

F. N-N-11011/70/2018-HFA-III-UD (E. File 9050903 )

Government of India  
Ministry of Housing & Urban Affairs  
(HFA Directorate)

Nirman Bhawan, New Delhi,  
Dated: 24<sup>th</sup> October, 2018

**OFFICE MEMORANDUM**

**Subject: Minutes of the 38<sup>th</sup> meeting of the Central Sanctioning and Monitoring Committee (CSMC) for Pradhan Mantri Awas Yojana (Urban) -Housing for All.**

The undersigned is directed to forward herewith a copy of the minutes of the 38<sup>th</sup> meeting of the Central Sanctioning and Monitoring Committee (CSMC) for Pradhan Mantri Awas Yojana (Urban) -Housing for All Mission held on 26.09.2018 at New Delhi with Secretary, Ministry of Housing & Urban Affairs in chair, for information and necessary action.

Encl: As above

  
(Vinod Gupta)

Under Secretary to the Govt. of India  
Tel: 011- 23062859

To,

**Members of the CSMC as follows:**

1. Secretary, Ministry of Housing & Urban Affairs, Nirman Bhavan, New Delhi
2. Secretary, Department of Expenditure, Ministry of Finance, North Block, New Delhi.
3. Secretary, Ministry of Social Justice and Empowerment Shastri Bhavan, New Delhi.
4. Secretary, Department of Health and Family Welfare, Nirman Bhawan, New Delhi.
5. Secretary, Department of Financial Services, Ministry of Finance.
6. Secretary, Ministry of Labour & Employment, Shram Shakti Bhawan, New Delhi
7. Secretary, Ministry of Minority Affairs, Paryavaran Bhawan, New Delhi
8. Addl. Secretary (Housing), M/o HUA, Nirman Bhawan, New Delhi
9. Joint Secretary (NULM), MoHUA, Nirman Bhawan, New Delhi
10. Joint Secretary and Financial Adviser, Ministry of HUA, Nirman Bhavan, New Delhi.
11. Mission Director (Smart Cities), MoHUA.
12. Joint Secretary & Mission Director -in charge of HFA, MoHUA

Copy to:

- i. The Principal Secretary, Municipal Administration & UD, Govt of Andhra Pradesh, Room 105, L- Block AP Secretariat, Hyderabad, 500022
- ii. The Principal Secretary, Urban Development and Housing Department, State Government of Bihar, Vikash Bhavan, Mailey Road, New Sectt. Patna-15
- iii. The Principal Secretary, Deptt of Urban Development, Govt. of Chhatisgarh, Block-D, 4<sup>th</sup> Floor, Nai Raipur 492002, Chhatisgarh.

- iv. The Additional Chief Secretary, Department of Housing & Urban Development, Government of Gujarat, 14<sup>th</sup> Block, 9<sup>th</sup> Floor, Sachivalaya, Gandhinagar.382010, Gujarat.
- v. The Principal Secretary (Urban Development & Environment), Government of Madhya Pradesh, Ballabh Bhawan, Mantralaya, Bhopal -462016.
- vi. The Principal Secretary (UD), Govt. of Manipur, Secretariat, Imphal 795001, Manipur.
- vii. The Director(Housing) Ex-officio Director (Housing) cum Joint Secretary to Govt. Housing and Urban Development Department , Government of Odisha, State Secretariat, Annex -B, Bhubaneswar-751001.
- viii. The Secretary to Government, H &UD Department, Govt. of Tamil Nadu, Secretariat, Chennai-09
- ix. The Principal Secretary, Urban Development Department, Government of Tripura, Agartala 799001
- x. The Secretary, Urban Development Government of UP Navchetna Kendra, 10, Ashoka Marg, Lucknow- 226001.
- xi. The Principal Secretary (Housing, Government of Maharashtra Room No 425, 4th Floor, Mantralaya, Mumbai-400032.

**Copy also to:**

1. CCA, M/o (HUA)
2. General Manager (Projects), HUDCO, India Habitat Centre, Lodhi Road, New Delhi 110003
3. Executive Director, BMTPC, Core 5A, India Habitat Centre, Lodhi Road, New Delhi 110003
4. Director-(HFA-I)/ Director (HFA-IV)/Director (HFA-V), M/o HUA
5. Director (IFD), M/o HUA
6. Director, NBO.
7. Dy. Chief MIS, HFA Mission Directorate, New Delhi - with a request to upload it on M/o HUA website immediately.
8. PMU, HFA Mission Directorate, New Delhi
9. Under Secretary-HFA-1/HFA-4/HFA-5
10. Section Officer-HFA-1/HFA-3/HFA-4/HFA-5
11. Asst. Accounts Officer (JNNURM/RAY/HFA).

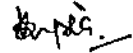

(Vinod Gupta)

Under Secretary to the Govt. of India

Tel: 011 - 23062859

## Table of Contents

Sr No.	Contents	Page Number
1	Confirmation of the <b>minutes of the 37<sup>th</sup> meeting of CSMC</b> under PMAY (U) held on 23.08.2018 (Agenda 1)	4
2	Consideration for Central Assistance for 67 BLC (New) and 02 AHP projects submitted by <b>Andhra Pradesh</b> (Agenda-2)	4
3	Consideration for Central Assistance for 54 BLC (New) projects submitted by the State of <b>Bihar</b> (Agenda 3)	6
4	Consideration for Central Assistance for 224 BLC (New) (148 on valid Patta land and 76 on Abadi Land) and 24 AHP projects submitted by State of <b>Chhattisgarh</b> (Agenda 4)	7
5	Consideration for Central Assistance for 19 AHP, 97 BLC projects submitted by the State of <b>Gujarat</b> (Agenda 5)	9
6	Consideration for Central Assistance for 5 AHP and 146 BLC (New) projects submitted by the State of <b>Madhya Pradesh</b> (Agenda 6)	11
7	Consideration for Central Assistance for 2 BLC (New) projects submitted by the State of <b>Manipur</b> (Agenda 7)	12
8	Consideration for Central Assistance for 49 BLC(N) projects submitted by State of <b>Odisha</b> (Agenda 8)	13
9	Consideration for Central Assistance for 45 BLC (New) and 31 AHP projects submitted by the State of <b>Tamil Nadu</b> (Agenda 9)	15
10	Consideration for Central Assistance for 19 BLC ((New) projects submitted by State of <b>Tripura</b> (Agenda 10)	17
11	Consideration for Central Assistance for 57 AHP, 366 BLC (N) and 72 BLC (E) projects submitted by State of <b>Uttar Pradesh</b> (Agenda 11)	18
12	Revision/Modification in project parameters (number of DUs/ project cost/ GoI share) in respect of one AHP project approved for the State of <b>Gujarat</b> by CSMC under PMAY(U) Mission (Agenda 12)	20
13	Proposal for amendment in <b>Financial Norms for A&amp;OE activities</b> under PMAY (U) (Agenda 13)	20
14	<b>Curtailment of the houses</b> from the different projects under PMAY (U) from 08 States	21
15	Consideration for Central Assistance for 07 AHP, 20 AHP (PPP), 17 BLC (New) and 03 ISSR projects submitted by State of <b>Maharashtra</b> (Agenda 15)	23
16	Consideration of <b>ratification of compliance</b> for AHP (PPP) projects of <b>Maharashtra</b> approved in-principal in 33 <sup>rd</sup> .CSMC (Agenda 16)	25
17	Presentation on PMAY(U)-MIS	26

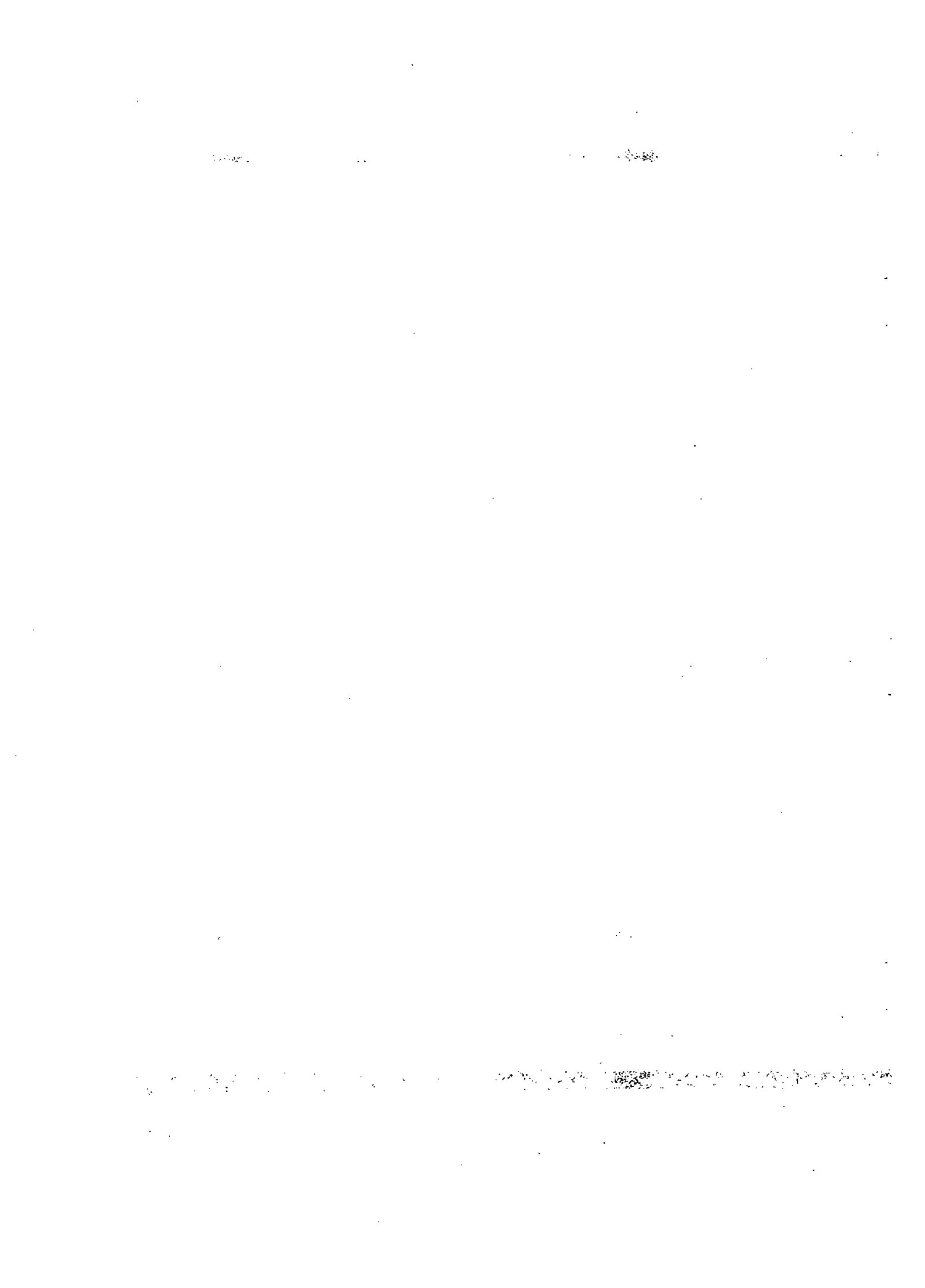

**Minutes of the 38<sup>th</sup> meeting of the Central Sanctioning and Monitoring Committee (CSMC) under Pradhan Mantri Awas Yojana (Urban) - Housing for All Mission held on 26 September 2018**

The 38<sup>th</sup> meeting of the Central Sanctioning and Monitoring Committee (CSMC) under Pradhan Mantri Awas Yojana (Urban) [PMAY (U)] was held on 26 September 2018 at 10.00 a.m. in the Conference Room, Nirman Bhawan, New Delhi, with Secretary, Ministry of Housing and Urban Affairs in Chair. The list of participants is at **Annexure-I**.

2. At the outset, the Secretary, Ministry of Housing & Urban Affairs (MoHUA) welcomed the participants/representatives from the State Governments, participants/officers of the Ministry and other Departments. He made following observations to be complied by all State/UTs Governments.

- i. It was directed that all States/UTs should saturate their total demand for sanction in the year 2018-19 itself, which would enable them to complete all the houses by 2021-22 along with UCs and completion certificates etc.
- ii. States/UTs should ensure that the PMAY (U) logo is displayed in front of all housing units constructed under funding support of the Government of India. However, State/UTs should not display any such information which may amount to violation of Model Code of Conduct (MCC) as per instruction issued by the Election Commission of India/State Election Commissions from time to time.
- iii. State Governments may prepare short films, printed literature/documents on projects undertaken under PMAY (U) to showcase how lives of beneficiaries have transformed. It should be widely circulated both in print and electronic media and also in various social media platforms for generating awareness. The State Government should also share with the Ministry high resolution photographs and video testimonials of beneficiaries whose houses have been completed.
- iv. The State/UT Governments should consider ISSR component of PMAY (U) for rehabilitation of slums wherein land is used as a resource and which is available with the State/UT/ULBs.
- v. The Government of India has released Rs. 8000 crore under Extra Budgetary Resource (EBR), over and above budgetary allocation, to the State/UT Governments/CNAs in the FY 2017-18. The EBR fund is an interest bearing fund and it is important that the funds so released to the State do not remain parked with SLNA/State Government, but is utilized on fast pace for the purpose it has been released. Any interest earned on the parked fund will be adjusted/ recovered against subsequent instalments in the sanctioned projects under PMAY (U).
- vi. The Central funds in general and EBR funds in particular released under PMAY(U) mission should be passed on to the ULBs/Implementing Agencies within the time frame stipulated in the respective sanction orders and registration of all ULBs on PFMS may be ensured by all State/UT Governments. This is a very important matter hence appropriate arrangements and safeguards must be built in.



- vii. With regard to the vacant houses, if any, under JnNURM, the State Governments/UTs should look for realistic, pragmatic options so as to allot these houses to eligible beneficiaries in urban areas without any further delay.
- viii. The Secretary (MoHUA) desired the States/UTs to collect data with respect to houses of EWS/LIG category being constructed through State sponsored schemes, Development Authorities, Housing Boards, Private Developers and Individual constructions in all statutory towns. Economic Advisor/NBO will coordinate the efforts and will update regularly the progress made.
- ix. A robust MIS System being critical for PMAY (U) Mission. States need to constantly monitor the linking of beneficiaries to sanctioned projects in PMAY (U)-MIS. All States/UTs to ensure that the Aadhaar details of beneficiaries with regards to their number and name is accurate while updating in MIS.
- x. Under PFMS/DBT process, the funds would have to be transferred at every stage only through electronic mode for Beneficiary Led individual house Construction (BLC) under PMAY (U). The bank account details of the beneficiaries should necessarily be mapped so that the funds can flow to the beneficiaries' bank account directly. There should also be 100% Aadhaar linkages of beneficiaries in all AHP, BLC, ISSR and CLSS cases.
- xi. State/UTs to expedite finalisation of agencies for TPQM and Social Audit as per the guidelines.
- xii. Since Rajiv Awas Yojana (RAY) is subsumed in Pradhan Mantri Awas Yojana PMAY (U), Third Party Quality and Monitoring Agencies (TPQMA) appointed for PMAY (U) may also certify quality aspects of RAY projects.
- xiii. States/UTs need to expedite grounding of approved projects so that they are completed within the timeline.
- xiv. The States/UTs should submit project proposals for consideration of CSMC by 15<sup>th</sup> of each month so that site scrutiny/desk scrutiny in respect of identified DPRs can be done before the CSMC holds meeting.
- xv. HFAPoA should have been submitted prior to bringing project proposals for that city. If not, justification for delay should be provided.
- xvi. The State/UT Governments may make provision of cistern in toilet, two platforms in kitchen, cemented almirah/slab, storage space in living room, loft, etc. which are basic requirement for a family. Similarly, plantation drive may be organised on completion of construction work especially in AHP and ISSR projects to increase green cover at the locality. In BLC projects, houses should be constructed little away from the existing road, wherever possible, for better planning and ease of traffic movement. It was reiterated that PMAY (U) addresses the aspiration of human being for a better and dignified life. All out efforts should be made to provide maximum facilities.
- xvii. Housing demand along with infrastructure in aspirational districts to be prioritised and completed immediately.
- xviii. The State/UT governments may consider G+7 units under AHP and ISSR projects with lift facility as land is a scarce resource. The maintenance cost of the lift can be managed by the resident welfare society once houses are occupied.
- xix. States/UTs may prefer arranging rent to the beneficiaries during the interim period of construction of houses under ISSR projects for its speedy completion.

- xx. States/UTs should implement innovative, cost effective and high quality construction technologies for constructing the housing units under PMAY (U) and document the same. The tender documents should preferably be technology neutral and a clause of quality assurance for the potential bidders should be included.
- xxi. First instalment of Central Assistance in case of BLC/ISSR projects shall be released on the basis of Aadhaar seeded beneficiaries in PMAY (U)-MIS.
- xxii. Further, the first instalment of Central Assistance in respect of ISSR and AHP projects shall be released on confirmation of the State/UT Government(s) about selection of Developer and issuance of work order. With respect to AHP projects, the 2<sup>nd</sup> instalment of Central Assistance shall be released after Aadhaar seeding of all beneficiaries is captured in the project and entered in PMAY (U)-MIS by the State/UT Governments.
- xxiii. State Level Appraisal Committee is expected to thoroughly appraise the DPRs before submitting the same to State Level Sanctioning & Monitoring Committee for approval. Combining SLAC and SLSMC meeting is not permissible as the mandate of the two bodies is distinct.
- xxiv. Allotment of houses in AHP and ISSR vertical of PMAY (U) should be Aadhaar enabled, provision for which has already been made in PMAY (U)-MIS.
- xxv. State/UT Governments may offer incentives through additional FAR for rehabilitation of slums on private land through ISSR. Increase of FAR upto 50% can be considered which will incentivise developers to undertake construction work on privately owned land for meeting the "Housing for All" goal.
- xxvi. State/UT Governments should exempt sanctioning of building plan on plot size less than 100 sq. metre. States/UTs may also prepare and circulate standard building plan designs for a plot size upto 100 sq. metre.
- xxvii. State/UT Governments are advised to ensure that:
  - a. Adequate infrastructure is provided including individual water, sanitation and electricity connections.
  - b. There should be no duplication/change in the identified beneficiaries
  - c. Demarcation of land and mutation is carried out before implementation
  - d. The design and construction of houses is disaster resilient and the specifications conform to IS/ NBC norms.
- xxviii. The MoHUA has formulated 'PPP Models for Affordable Housing' to enable States/Uts to facilitate private sector participation, in order to meet the growing need of affordable housing in the country. The States/Uts are advised to make use of these guidelines suitably for PPP projects on affordable housing.
- xxix. It has come to notice that some individual/organizations are collecting registration money etc. from potential beneficiaries seeking dwelling units in PMAY (U) fraudulently. The Ministry of Housing and Urban Affairs has not authorized any individual/organization/agency to collect application/registration fee for applying for Houses in PMAY (U). Thus, no individual/agency/organization can collect any money/application fee from the beneficiary for enrolment under PMAY (U). All State Governments may also issue disclaimer to this effect in their relevant websites/advertisements etc. to stop this fraudulent activity.

§

xxx. Affordable Housing fund of Rs. 10,000 crore has been created under National Housing Bank. State/UT governments may consider funding of beneficiary contribution of this fund. NHB may circulate the eligibility guidelines to all States/UT Governments urgently.

3. Thereafter, the Joint Secretary and Mission Director (HFA) introduced the agenda for the meeting. The agenda items also form part of the minutes. The item-wise minutes are recorded as follows:

1	<b>Confirmation of the minutes of the 37<sup>th</sup> meeting of CSMC under PMAY (U) held on 23.08.2018 (Agenda 1)</b>
---	--

The minutes of the 37<sup>th</sup> meeting of CSMC under PMAY (U) held on 23.08.2018 were confirmed without any amendments.

2	<b>Consideration for Central Assistance for 67 BLC (New) and 02 AHP projects submitted by Andhra Pradesh (Agenda-2)</b>
---	---

**A. Basic Information:**

The proposal for consideration of CSMC was for Central Assistance for 67 BLC (New) and 02 AHP projects under PMAY(U) submitted by State Government of Andhra Pradesh. The salient details of the proposal are as under:

							<i>Rs. In lakh</i>
Component	No. of Projects (cities)	Total No. of houses proposed	No. of EWS houses proposed	Central Assistance	State and ULB share	Beneficiary contribution	Date of Appraisal SLAC / approval of SLSMC
BLC (N)	67(67)	1,31,583	1,31,583	1,97,374.5	67,476.0	67,446.0	20.09.2018/ 25.09.2018
AHP	02(02)	8,976	8,976	13,464.00	13,464.00	24,630.68	

**B. Additional information given by the State:**

i.	The demand survey is complete in all the 111 HFA Mission Cities. The total demand of houses is 13.92 lakh.
ii.	Out of 2,56,054 BLC beneficiaries, 1,64,131 beneficiaries have been attached in PMAY(U)-MIS and 1,39,343 houses have been geo-tagged.
iii.	Progress: BLC: Out of 2,56,054 houses approved, 50,741 houses have been completed and 47,214 houses are in progress. AHP: Out of 5,19,910 houses approved, 32,639 houses have been completed and 3,21,856 houses are in progress.
iv.	Central Assistance of Rs. 1234.330 Cr to 97,459 beneficiaries have been transferred through DBT mode under PMAY (U).



v.	State Government has fixed a target of 2 lakh houses for completion in the FY 2018-19.
vi.	The State Government representative requested for substitution of new beneficiaries against sanctioned projects in few cases as earlier identified beneficiaries are either not available or unwilling to accept at this stage.

**C. CSMC observations:**

i.	NBC norms about size of rooms for all projects must be ensured.
ii.	Substitution of beneficiaries is not allowed under PMAY(U) sanctioned projects. State Government may propose cancellation of such projects/houses and propose afresh to accommodate new eligible beneficiaries under PMAY (U).
iii.	State Government may ensure ownership rights and clear patta title of the eligible beneficiaries under BLC component of PMAY (U). Similarly, electricity and water connection for each household covered under the projects be provided.
iv.	There is lack of progress in CLSS component in the State in spite of large number of population. State Government may tie up with the lead Banks so that interest subsidy is made available to beneficiaries.
v.	State Government may consider AHP and ISSR project in G+7 with lift facility so as to accommodate more beneficiaries at one location.
vi.	Utilization Certificates for Rs 9.3 crore under JNNRUM and Rs 16.44 crore under RAY are pending. State should expedite submission of pending Ucs.
vii.	State Government must ensure allotment of 9,159 unoccupied houses under JnNURM by December 2018 positively.
viii.	Out of 7,75,964 houses sanctioned earlier, beneficiaries attached with valid Aadhaar are 1,46,224. State to expedite all MIS entries and beneficiaries attachment.
ix.	Funds for AHP projects will be released on confirmation by State Government about selection of Developer for the projects and work order has been issued.
x.	The HFAPoA for all the cities should be submitted by the State after validation of SLNA at the earliest.

**D. Decision by CSMC**

In view of the above, the CSMC approved Central Assistance in the proposed projects submitted by the State of Andhra Pradesh and recommended for release of first instalment of the Central Assistance as under:

<i>Rs. in lakh</i>					
Component	No. of Projects	No. of EWS houses	Central Assistance	1 <sup>st</sup> instalment (40 %) of Central Assistance	Condition(s), if any, for release of 1 <sup>st</sup> instalment
BLC (New)	67	131583	197374.5	78949.8	Aadhaar seeded beneficiary entries in MIS of PMAY (U).
AHP	02	8976	13464.0	5385.6	On receipt of compliance as per para 2 C (ix).

Project-wise details are given at Annexure II A and II B.

3.	Consideration for Central Assistance for 54 BLC (New) projects submitted by the State of Bihar (Agenda 3)
----	---

#### A. Basic Information:

The proposal under consideration of CSMC was for Central Assistance for 54 BLC (New) projects submitted by the State of Bihar. The salient details of the proposal are as under:

(Rs. in lakh)

Component	No. of Projects (cities)	Total No. of houses proposed	No. of EWS houses proposed	Central Assistance	State share	Beneficiary contribution	Date of Appraisal by SLAC / approval of SLSMC
BLC (New)	54(54)	50,017	50,017	75,025.50	25,008.50	164,603.16	18.09.2018/ 25.09.2018

#### B. Additional information given by the State:

i.	Demand survey in 140 approved HFA cities/towns is in progress. As on date validated demand is 4,35,845 houses.
ii.	State has fixed a target of proposing 2.50 lakh houses for the year 2018-19.
iii.	Except Model Tenancy law, all mandatory reforms are achieved.
iii.	Selection for HR agency through open bidding process is in final stage. 10 professionals for SLTC and 209 professionals for CLTC will be deployed soon.
iv.	The State has allocated a budgetary provision of Rs. 450.00 crore for the FY 2018-19
v.	<b>Progress:</b> Out of 1,48,934 houses sanctioned, work order has been issued for 70,938 houses, 48,019 houses are in different stages of construction and 6673 houses have been completed.
vii.	Out of 1,48,934 BLC houses approved, 1,07,707 beneficiaries have been attached and 48,019 have been geo-tagged. Rs. 521.36 crore has been transferred to the beneficiaries through DBT mode.

#### C. CSMC observations:

i.	The State needs to develop housing projects under AHP and ISSR verticals of PMAY(U) as well.
ii.	The State should complete the demand survey and submit HFAPoAs for all the approved cities at the earliest.
iii.	Policy intervention by the State Government is required for issuing patta to the eligible beneficiaries.
iv.	U.P. model for release of fund to beneficiaries may be considered for BLC beneficiaries.
v.	Adequate infrastructure such as individual water, sanitation and electricity connections needs to be ensured by the State.
vii.	Utilization Certificates for Rs 170.04 cr. is pending under PMAY (U). State should

expedite submission of pending UCs.
viii. MIS entry of all beneficiaries with valid Aadhaar be expedited enabling Ministry to release balance of first instalment of Central Assistance to the State Government. State Government may also ensure that MIS entry is complete before seeking 2 <sup>nd</sup> instalment of Central Assistance in respect of sanctioned projects.

**D. CSMC Decision:**

In view of the above, the CSMC approved Central Assistance and recommended for release of first instalment of Central Assistance for the State of Bihar as under:

Component	No. of Projects	No. of EWS houses	Central Assistance (Rs. in lakh)	1 <sup>st</sup> instalment (40 % ) of Central Assistance (Rs. in lakh)	Condition(s), if any, for release of 1 <sup>st</sup> instalment of Central Assistance
BLC (New)	54	50,017	75,025.50	30,010.20	Aadhaar seeded beneficiary entries in MIS of PMAY (U).

Project-wise details are given at Annexure III.

4	Consideration for Central Assistance for 224 BLC (New) (148 on valid Patta land and 76 on Abadi Land) and 24 AHP projects submitted by State of Chhattisgarh (Agenda 4)
---	---

**A. Basic Information:**

The proposal for consideration of CSMC was for Central Assistance for 224 BLC (New) (148 on valid Patta land and 76 on Abadi Land) and 24 AHP projects under PMAY (U) submitted by State of Chhattisgarh. The salient details of the proposal are as under:

Component	No. of Projects (cities)	Total No. of houses proposed	No. of EWS houses proposed	Central Assistance (Rs. in lakh)	State share (Rs. in lakh)	ULB share	Beneficiary contribution (Rs. in lakh)	Date of Appraisal by SLAC / approval of SLSCMC
BLC (N)	224 (196)	20,712 (10,240 with patta) and 10,472 with Abadi land)	20,712 (10,240 with patta) and 10,472 with Abadi land)	31,068.00	16,778.35	Nil	15465.08	14.09.2018 & 22.09.2018/ 26.09.2018
AHP	24(22)	9,659	9,659	14,488.50	24,147.50	Nil	7244.25	

*Sp*

**B. Additional information given by the State:**

i.	Some modifications in the beneficiaries are proposed in earlier approved projects as per details hereunder: BLC 263 beneficiaries in 29 projects AHP 10 beneficiaries in 5 projects and ISSR 2 beneficiaries in 1 project.
ii.	<b>Progress:</b> ISSR- Of the 8 projects for 5,946 houses approved earlier, no houses has been grounded so far. AHP- Out of the 73295houses approved in 113 projects, 54797are under tendering, 16558 have been grounded of which 1940 are complete. BLC- Out of the 1,04,860 houses approved in 769 projects, 4704 houses have been completed, 41,125houses are at different stages of construction and remaining 59,031houses are yet to start.
iii.	BLC (N): Out of 20,712 houses proposed for sanction, 10,240 beneficiaries have valid patta land and remaining 10,472 beneficiaries are residing in abadi land, wherein beneficiaries are eligible under PMAY(U) but ownership document are not available. Distribution of abadi patta to the identified beneficiaries is in progress. All the identified beneficiaries have valid Aadhaar seeded Bank account.
iv.	58% of the beneficiaries have been attached in MIS-PMAY (U) and 43 of BLC projects have been geo-tagged.

**C. CSMC observations:**

i.	The modification of beneficiaries as proposed above may be scrutinized on case to case basis and if found eligible necessary would be allowed.
ii.	The State has proposed 10,472 houses on Abadi land under BLC (N) vertical. State is to ensure that funds will be released to these beneficiaries once the valid patta is issued. Further, State Government will ensure clear land title to all eligible beneficiaries in the BLC (N) projects considered in this meeting and sanctioned so far in BLC vertical.
iii.	The State should expedite all MIS entries and beneficiary attachment within a month with details of beneficiaries' name, address, telephone number and email (wherever available).
iv.	The State has not submitted any UC under PMAY (U) so far. Utilization Certificates for Rs. 196.74 crore are pending under PMAY (U). The State should expedite submission of the pending UCs.
v.	Funds for AHP projects will be released on confirmation by State Government about selection of Developer for the projects and that work order has been issued.
vi.	The State should submit HFAPoAs for all the cities approved under the Mission at the earliest.
vii.	State Government may ensure that ownership of house is either in the name of woman or jointly with spouse in all projects under PMAY (U).

**D. CSMC Decision:**

Minutes of the 38<sup>th</sup> CSMC/26.09.2018

In view of the above, CSMC approved Central Assistance and recommended for release of first instalment of the Central Assistance for the State of Chhattisgarh as under:

(Rs. in lakh)

Component	No. of Projects	No. of EWS houses	Central Assistance	1 <sup>st</sup> instalment (40%) of Central Assistance	Condition(s), if any, for release of 1 <sup>st</sup> instalment of Central Assistance
BLC (N)	224 (196)	20,712 (10,240 with patta) and 10,472 with Abadi land)	31,068.00	12,427.20	Aadhaar seeded beneficiary entries in MIS of PMAY (U)
AHP	24(22)	9,659	14,488.50	5,795.40	Considered 'in-principal'. On receipt of compliance of (i) SLSMC approval and minutes thereof; and (ii) 4C(v) above.
	<b>Total</b>	<b>30,371</b>	<b>45,556.50</b>	<b>18,222.60</b>	

Project-wise details are given at Annexure IV A and IV B.

5	Consideration for Central Assistance for 19 AHP, 97 BLC projects submitted by the State of Gujarat (Agenda 5)
---	---

#### A. Basic Information:

The proposal under consideration of CSMC was for Central Assistance for 19 AHP and 97 BLC projects submitted by the State of Gujarat. The salient details of the proposal are as under:

(Rs. in lakh)

Component	No. of Projects (cities)	Total No. of houses proposed	No. of EWS houses proposed	Central Assistance	State share	ULB share	Beneficiary contribution	Date of Appraisal by SLAC / approval of SLSMC
AHP	19*(10)	17,736	17,736	26,604.00	26,604.00	5,500.49	84,216.33	14.09.2018/
BLC	97(92)	11,449	11,449	17,173.50	23,590.70	-	6,795.42	25.09.2018
<b>Total</b>			<b>29,185</b>	<b>43,777.5</b>	<b>50,194.70</b>	<b>5,500.49</b>	<b>91,011.75</b>	

(18 new + 1 revised project)

#### B. Additional information given by the State:

i.	Against total demand of 4,49,985 houses, the 2,59,464 houses have been sanctioned and remaining 1,90,521 houses are yet to be proposed for sanction. Similarly against total demand of 3,14,941 under CLSS, 69,156 beneficiaries have availed interest subsidy.
ii.	<b>Progress:</b> AHP: Out of 1,40,925 houses approved, 17,159 houses are at tender stage, 34,020 houses are in different stages of construction, 8,662 houses have been completed and

	<p>balance yet to start.  AHP-PPP – None of the houses started yet.  ISSR: Out of 56,026 houses approved, work order issued for 14173 houses, 2,292 completed and 23,936 houses are yet to start.  BLC: Out of 31,903 houses approved, work order issued for 19,580 houses, 40 completed and 2,504 is in progress.</p>
iii.	CLSS: Interest subsidy claims of about 28,500 cases are pending with NHB/HUDCO.
iv.	IEC activities are regularly being undertaken by the State and ULBs.
v.	At number of locations, the number of houses are less than 250 houses mandated under AHP vertical of PMAY (U), which are part of the demand of the city under AHP vertical. The CSMC is requested to relax the condition as per para 6.4 of the PMAY (U) guidelines to facilitate construction of houses.
vi.	JNNURM/RAY : About 5,514 under JNNURM and 7233 houses under RAY are unoccupied which will be allotted soon.

**C. CSMC observations:**

i.	The State needs to expedite the attachment of Annexure and upload the beneficiaries in the PMAY-MIS.
ii.	The State needs to expedite the grounding of projects already sanctioned.
iii.	The State Government may ensure allotment of houses in the name of female member of the family. In case of BLC projects, it can be in the name of the female or jointly with the spouse.
iv.	Technology neutral tenders should be floated for AHP and ISSR projects.
v.	Funds for AHP projects will be released on confirmation by State Government about selection of Developer for the projects and that work order has been issued.
vi.	Out of 2,28,854 houses sanctioned earlier, beneficiaries attached with valid Aadhaar are 44,918. The State should expedite all MIS entries and beneficiary attachment.
vii.	Utilization Certificates for Rs 384.99 cr. is pending under PMAY (U). State should expedite submission of pending UCs.
viii.	There is considerable delay in allotment of houses constructed under JNNURM. The State should expedite allotment of un-occupied houses to the eligible beneficiaries.

**D. CSMC Decision:**

In view of the above, CSMC

- i. accorded relaxation as per the provision at para 6.4 of PMAY (U)-HFA guidelines in respect of the AHP projects having less than 250 houses; and
- ii. approved Central Assistance and recommended for release of first instalment of the Central Assistance for the State of Gujarat as under:

*[Handwritten signature]*

Component	No. of Projects	No. of EWS houses	Central Assistance (Rs. in lakh)	1 <sup>st</sup> instalment (40%) of Central Assistance (Rs. in lakh)	Condition(s), if any, for release of 1 <sup>st</sup> instalment of Central Assistance
AHP	19(incl 1 revised project)	17,736	26,604.00	10,641.60	Compliance to the observations at Para 5C(v)
BLC	97	11,449	17,173.50	6,869.40	Aadhaar seeded beneficiary entries in MIS of PMAY (U).

Project-wise details are given at Annexure V-A and V-B.

6	Consideration for Central Assistance for 5 AHP and 146 BLC (New) projects submitted by the State of Madhya Pradesh (Agenda 6)
---	---

#### A. Basic Information:

The proposal under consideration of CSMC was for Central Assistance for 5 AHP and 146 BLC (New) projects submitted by the State of Madhya Pradesh. The salient details of the proposal are as under:

*Rs. in lakhs*

Component	No. of Projects (cities)	Total No. of houses proposed	No. of EWS houses proposed	Central Assistance	State share	ULB Share	Beneficiary contribution	Date of Appraisal by SLAC / approval of SLSMC
AHP	05(05)	1253	856	1284.00	Nil	2405.00	3874.00	05.09.2018 & 17.09.2018/
BLC (New)	146(146)	73,775	73,775	110,662.50	73,775.0	348.90	100,889.10	20.09.2018

#### B. Additional information given by the State:

i.	The Demand survey is complete in all the 379 cities approved under PMAY (U). The total demand assessed is 11.52 lakh.
ii.	378 HFAPoAs and AIPs approved by SLSMC have been submitted.
iii.	10,74,257 surveyed data have been entered in PMAY-MIS i.e. 92.06% survey entries has been made. Further 7,25,712 houses have been geo-tagged.
iv.	<b>Progress:</b> ISSR- Out of 2,172 houses approved in 4 projects, 960 houses are at tendering stage. AHP- Out of 1,41,522 houses approved 18,053 houses have been completed and 83,093 houses are at different stages of construction. BLC- Out of 3,65,617 houses approved, 1,06,029 houses have been completed and 1,61,023 houses are at different stages of construction.
v.	CLSS: Subsidy has been availed by 11,517 beneficiaries.
vi.	SLTC & CLTC are in place and fully functional.
vii.	State Government has fixed a target of 2,47,021 houses for sanction and 5 lakh houses for completion in the year 2018-19.
viii.	Work on sanctioned ISSR projects is yet to start. It will start only after State Assembly election is over.

ix. At number of locations, the number of houses is less than 250 houses mandated under AHP vertical of PMAY (U), which are part of the demand of the city under AHP vertical. The CSMC is requested to relax the condition as per para 6.4 of the PMAY (U) guidelines to facilitate construction of houses.

**C. CSMC observations:**

i.	There is considerable delay in grounding of sanctioned ISSR projects. State Government may expedite construction of these sanctioned projects as well.
ii.	Utilization Certificates for Rs. 604.54 crore are pending under PMAY (U). State should expedite submission of the pending UCs.
iii.	Funds for AHP projects will be released on confirmation by State Government about selection of Developer for the projects and that work order has been issued.
iv.	The State should submit UCs pending under JNNURM and also allot 1457 vacant houses under JNNURM and 3009 vacant houses under RAY without any further delay.
v.	Out of 5,09,311 houses sanctioned earlier, beneficiaries attached with valid Aadhaar are 3,21,208. The State should expedite all MIS entries and beneficiary attachment immediately.

**D. CSMC Decision:**

In view of the above, CSMC

- i. accorded relaxation as per the provision at para 6.4 of PMAY (U)-HFA guidelines in respect of the AHP projects having less than 250 houses; and
- ii. approved Central Assistance and recommended for release of first instalment of the Central Assistance for the State of M.P. as under:

*(Rs. in lakh)*

Component	No. of Projects	No. of EWS houses	Central Assistance	1 <sup>st</sup> instalment (40 % of Central Assistance	Condition(s), if any, for release of 1 <sup>st</sup> instalment
AHP	05(05)	856	1284.00	513.60	Compliance to the observations at para 6 C(iii)
BLC (New)	146(146)	73,775	1,10,662.50	44,265.00	Aadhaar seeded beneficiary entries in MIS of PMAY (U).

Project wise details are given at Annexure VI-A and VI- B.

7 Consideration for Central Assistance for 2 BLC (New) projects submitted by the State of Manipur (Agenda 7)

**A. Basic Information:**

The proposal under consideration of CSMC was for Central Assistance for 2 BLC (New) projects submitted by the State of Manipur. The salient details of the proposal are as under:

*Rs. in lakh*

Component	No. of Projects	Total No. of houses	No. of EWS	Central Assistance	State share	ULB Share	Beneficiary contribution	Date of Appraisal by
-----------	-----------------	---------------------	------------	--------------------	-------------	-----------	--------------------------	----------------------



	(cities)	proposed	houses proposed					SLAC / approval of SLSMC
BLC (New)	02(02)	2588	2588	3882.00	Nil	Nil	2639.76	20.09.2018/ 22.09.2018

**B. Additional information given by the State:**

i.	The Demand survey is complete in all the 28 cities approved under PMAY (U). The total demand assessed is 46,360.
ii.	28 HFAPoAs have been submitted.
iii.	24,849 surveyed data have been entered in PMAY-MIS i.e. 94.3% survey entries has been made. Further 16,731 (63%) houses have been geo-tagged. Rs. 4434.3 lakhs has been transferred through DBT.
iv.	Progress: BLC- Out of 26,348 houses approved, 269 houses have been completed and 9192 houses are at different stages of construction.
v.	5 SLTC & 14 CLTC experts have been hired.
vi.	State Government has fixed a target for construction of 20,588 houses for the year 2018-19.

**C. CSMC observations:**

i.	Out of 26,348 houses sanctioned earlier, beneficiaries attached with valid Aadhaar are 20,919. The State should expedite all MIS entries and beneficiary attachment immediately.
ii.	There is considerable delay in grounding of sanctioned BLC projects. State Government may expedite construction of these sanctioned projects.
iii.	Utilization Certificates for Rs. 95.74 crore are pending under PMAY (U). State should expedite submission of the pending UCs.

**D. CSMC Decision:**

In view of the above, CSMC approved Central Assistance and recommended for release of first instalment of the Central Assistance for the State of Manipur as under:

(Rs. in lakh)

Component	No. of Projects	No. of EWS houses	Central Assistance	1 <sup>st</sup> instalment (40%) of Central Assistance	Condition(s), if any, for release of 1 <sup>st</sup> instalment of Central Assistance
BLC (N)	02	2588	3,882.00	1,552.80	Aadhaar seeded beneficiary entries in MIS of PMAY (U)

Project-wise details are given at Annexure VII.

8	Consideration for Central Assistance for 49 BLC(N) projects submitted by State of Odisha (Agenda 8)
---	---

### A. Basic Information:

The proposal for consideration of CSMC was for Central Assistance for 49 Beneficiary Led Construction (New) projects submitted by State Government of Odisha. The salient details of the proposal are as under:

Component	No. of Projects (cities)	Total No. of houses proposed	No. of EWS houses proposed	Central Assistance (Rs. in lakh)	State and ULB share (Rs. in lakh)	Beneficiary contribution (Rs. in lakh)	Date of Appraisal by SLAC / approval of SLSMC
BLC (New)	49(49)	13,421	13,421	20,131.50	6,710.50	13,129.25	19.09.2018/ 19.09.2018

### B. Additional information given by the State:

i.	Demand survey is complete in 110 mission cities and the total demand is 6.87 lakhs houses.
ii.	Progress: ISSR: Out of 7,300 approved houses, work order has been issued for 2500 houses. AHP: Out of 12,010 approved houses, work order has been issued for 5262 houses. BLC: Out of 59,121 houses approved, work order has been issued for 41753 houses, 10,212 houses have been completed and the work is in progress in 22389 houses.
iii.	SLTC- 1 and CLTC- 72 experts have been selected for which agreement signed. State Government proposed to increase remuneration for CLTC experts from their own sources. It was clarified that Central Assistance will be as per approved rates and ratio.
iv.	State Government has made a budgetary provision of Rs. 700 crore for PMAY (U) projects.
v.	The State has a target for sanctioning of 1,83,000 EWS houses in 2018-19.
vi.	Rs. 48,004 lakh has been transferred through DBT mode.

### C. CSMC observations:

i.	The overall progress of grounding of the approved projects/houses in the State is not satisfactory. It was directed to expedite the progress of construction in the approved projects.
ii.	There is a huge gap of demand anticipated and houses sanctioned under PMAY (U). State Government is to expedite submission of more proposals under PMAY (U) in the current year. All efforts should be made to sanction all houses by 2018-19 so that there is ample time for completion of houses during the mission period.
iii.	Out of 78,431 houses sanctioned earlier, beneficiaries attached with valid Aadhaar are 42,734 (54%). The State should expedite all MIS entries and beneficiary attachment within a month.
iv.	Utilization Certificates for Rs.52.92 cr. are pending under PMAY (U).
v.	Land being a scarce resource, State Government may consider proposing more ISSR projects rather than BLC (N) projects in the State.

**D. CSMC Decision:**

In view of the above, the CSMC approved Central Assistance and recommended for release of first instalment for the State of Odisha as under:

Component	No. of Projects	No. of EWS houses	Central Assistance	1 <sup>st</sup> instalment (40 % )of central assistance (Rs. in lakh)	Condition(s), if any, for release of 1 <sup>st</sup> instalment
BLC (New)	49	13,421	20,131.50	8,052.60	Aadhaar seeded beneficiary entries in PMAY (U)-MIS.

Project wise details are given at **Annexure VIII**.

9	Consideration for Central Assistance for 45 BLC (New) and 31 AHP projects submitted by the State of Tamil Nadu (Agenda 9)
---	---

**A. Basic Information:**

The proposal under consideration of CSMC was for Central Assistance for 45 BLC (New) and 31 AHP projects submitted by the State of Tamil Nadu. The salient details of the proposal are as under:

(Rs. in lakh)

Component	No. of Projects (cities)	Total No. of houses proposed	No. of EWS houses proposed	Central Assistance	State share	ULB share	Beneficiary contribution	Date of Appraisal by SLAC / approval of SLSMC
BLC (New)	45(15)	8483	8483	12,724.50	5,089.80	Nil	9,138.50	19.09.2018/ 25.09.2018
AHP	31(11)	12311	12311	18,466.50	73,866.00	Nil	19,480.04	
Total		20,794	20,794	31,191.00	78,955.80		28,618.54	

**B. Additional information given by the State:**

i.	The demand survey is completed in all the 666 HFA towns. Total demand as per demand survey is 13,91,609 houses (ISSR:47,309, CLSS:484,105, AHP:341,832 and BLC:518,363).
ii.	HFAPoAs for the 627 towns have been approved by SLSMC and submitted to the Ministry.
iii.	Against total demand of 13,91,609 houses 480,418 houses have been approved.
iv.	Total target for 2018-19 is 2,65,604 houses, out of which 20,794 houses have been proposed for consideration in the current meeting, balance 1,88,001 houses are to be proposed soon.
v.	State budgetary provision for PMAY (2018-19) is Rs 2530.84 crore.
vi.	AHP- Out of 71,796 houses approved, 2308 houses have been completed; 35,509 houses are in progress and work order has been issued for 2116 houses. 17,642(24.60%) beneficiaries have been attached in MIS.

	BLC: Out of 4,08,622 sanctioned houses, 51,392 houses have been completed; 1,89,783 houses are in progress and 1,67,447 houses are non-started. 3,52,580 beneficiaries (86.20%) have been attached in MIS.
vii.	2,01,409 houses have been geo-tagged and Rs. 1877.19 crore have been transferred through DBT mode to the beneficiaries.
viii.	CLSS: Total demand is 7,67,582 including demand received through CSC (24,657) and on-line (36,920). Number of loans sanctioned under CLSS is 8338. Rs. 1175.26 Cr has been disbursed and Rs. 157.10 cr subsidy amount has been released.

#### C. CSMC observations:

i.	The State should expedite conversion of dry land to residential land and make it available for construction of AHP projects.
ii.	Mandatory condition of single window clearance for building approvals and pre-approved building permission is yet to be achieved. The State should expedite the same.
iii.	Beneficiary contribution is observed to be high. The State should ensure consent of the beneficiaries in this regard.
iv.	Logo of the PMAY (U) scheme may suitably be displayed in all houses constructed with Central Assistance under PMAY (U).
v.	JnNURM & RAY: In spite of repeated assurances, the vacant houses have not been allotted. The State should take necessary action immediately so that vacant houses are occupied without any further delay.
vi.	The State is required to take necessary measures to ground all the non-started projects immediately.
vii.	Out of 4,80,418 houses sanctioned earlier, beneficiaries attached with valid Aadhaar are 3,42,543. The State should expedite all MIS entries and beneficiary attachment.
viii.	Utilization Certificates for Rs. 1169.51 crore under PMAY (U), Rs. 2302 crore under RAY and Rs. 0.98 crore under JnNURM are pending under PMAY (U). The State should expedite submission of pending UCs.
ix.	Funds for AHP projects will be released on confirmation by State Government about selection of Developer for the projects and that work order has been issued.
x.	In respect of encroached land where slum dwellers are residing, the State Government may consider formulating a policy to give ownership right so that benefit of PMAY (U) scheme is given to eligible beneficiaries in the State.
xi.	BMTPC may prepare a report on sand-less construction options and submit to the Ministry immediately.

#### D. CSMC Decision:

After deliberations, the CSMC approved Central Assistance and recommended for release of first instalment of the Central Assistance for the projects submitted by the State of Tamil Nadu as under:

6

Component	No. of Projects	No. of EWS houses	Central Assistance (Rs. in lakh)	1 <sup>st</sup> instalment (40 % ) of Central Assistance (Rs. in lakh)	Condition(s), if any, for release of 1 <sup>st</sup> instalment of Central Assistance
BLC (New)	45(15)	8483	12724.50	5089.80	Aadhaar seeded beneficiary entries in MIS of PMAY (U).
AHP	31(11)	12311	18466.50	7386.60	Compliance to the observations at 9C(x) -

Project-wise details are given at Annexure IX A, IX B.

<b>10</b>	<b>Consideration for Central Assistance for 19 BLC ((New) projects submitted by State of Tripura (Agenda 10)</b>
-----------	--

#### A. Basic Information:

The proposal under consideration of CSMC was for Central Assistance for 19 BLC (New) projects submitted by the State of Tripura. The salient details of the proposal are as under:

Component	No. of Projects (cities)	Total No. of houses proposed	No. of EWS houses proposed	Central Assistance	State share	ULB share	Beneficiary contribution	(Rs. in lakh)	
								Date of Appraisal by SLAC / approval of SLSMC	
BLC (New)	19(19)	9,778	9,778	14,667.00	1,629.60	Nil	1,02,40.69	14.09.2018/	15.09.2018

#### B. Additional information given by the State:

i.	Out of the total sanctioned 75,772 houses, 12,676 houses have been completed, and remaining houses are in different stages of construction. Work on 39,311 houses are yet to start.
ii.	The construction shall be completed within 12 months under supervision of Engineering wing of the Department, Government of Tripura.
iii.	All 19 new projects are proposed with complete list of beneficiaries with details including Aadhaar numbers, beneficiaries' Bank accounts no etc.
iv.	The State is planning for slum development under ISSR vertical in Agartala city.
v.	Each housing unit has been designed in compliance with IS standards / NBC Guidelines & tested in Tripura condition.
vi.	Funds will be released by ULB directly (DBT) to Beneficiary's Bank account
vii.	There may be cancellation of some houses due to land falling under forest area.

#### C. CSMC Observations:

i.	The State needs to expedite the grounding of houses which were sanctioned earlier.
ii.	The beneficiary list with Aadhaar should be uploaded in the PMAY (U)-MIS.
iii.	Adequate infrastructure should be provided including individual water, sanitation and

	electricity connections.
iv.	Out of 75,772 houses sanctioned earlier, beneficiaries attached with valid Aadhaar are only 67,939. State to expedite all MIS entries and beneficiaries attachment.
v.	The State Government may consider formulating a policy to cover eligible beneficiaries who are residing in and around forest area so as to give benefit of PMAY (U) scheme.

#### D. CSMC Decision:

After deliberations, the CSMC approved Central Assistance and recommended for release of first instalment of the Central Assistance for the projects submitted by the State of Tripura as under:

Component	No. of Projects	No. of EWS houses	Central Assistance (Rs. in lakh)	1 <sup>st</sup> instalment (40 % of Central Assistance) (Rs. in lakh)	Condition(s), if any, for release of 1 <sup>st</sup> instalment of Central Assistance
BLC (New)	19	9778	14,667.00	5,866.80	Aadhaar seeded beneficiary entries in MIS of PMAY (U)..

Project-wise details are given at Annexure X.

11	Consideration for Central Assistance for 57 AHP, 366 BLC (N) and 72 BLC (E) projects submitted by State of Uttar Pradesh (Agenda 11)
----	--

#### A. Basic Information:

The proposal under consideration of CSMC was for Central Assistance for 57 AHP, 366 BLC (N) and 72 BLC (Enhancement) projects submitted by State of Uttar Pradesh. The salient details of the proposal are as under:

Component	No. of Projects (cities)	Total No. of houses proposed	No. of EWS houses proposed	Central Assistance (Rs. in lakh)	State share (Rs. in lakh)	ULB Share (Rs. in lakh)	Beneficiary contribution (Rs. in lakh)	Date of Appraisal by SLAC / approval of SLSCM
AHP	57(22)	59,458	59,206	88,809.00	59,206.00	188,256.36	118,324.00	16.8.2018,
BLC(New)	366(366)	1,64,404	1,64,404	2,46,606.00	1,64,404.00	Nil	1,79,434.60	5.9.2018 14.9.2018
BLC (Enhancement)	72(72)	11,269	11,269	16,903.50	9,318.00	Nil	51.50	22.9.2018/ 24.9.2018
<b>Total</b>		<b>2,35,131</b>	<b>2,35,131</b>	<b>3,52,318.50</b>	<b>2,32,928.00</b>	<b>188,256.36</b>	<b>2,97,810.10</b>	

#### B. Additional information given by the State:

i.	The State made a budgetary provision of Rs.3,000 crore for FY 2018-19.
ii.	Out of 4,09,303 BLC sanctioned houses, 3,48,402 beneficiaries have been attached in PMAY (U)-MIS and 2,03,838 houses have been geo-tagged.
iii.	<b>Progress:</b>

	BLC: Out of 4,09,303 houses sanctioned, work on 203,838 houses has been started and 762 houses have been completed. AHP: Out of 38,843 sanctioned houses, 10,774 have been grounded.
iv.	CLSS: Till 25.09.2018, upfront subsidy of Rs 20,206.98 lakhs released to 10,656 beneficiaries.
v.	Out of 57 AHP projects, 2 projects are proposed on land owned by Private Developer in PPP mode and 55 projects are on land belonging to Development Authorities.
vi.	29 HFAPoA submitted to the Government of India.
vii.	State Government has fixed a target of 5.20 lakh houses for sanctioning in the FY 2018-19. Further, about 2 lakh houses will be completed by February 2019.

### C. CSMC observations:

i.	Geo-tagging of all houses under construction be ensured.
ii.	The State should expedite the construction of approved projects/houses and monitor the quality of construction.
iii.	JNNURM/RAY: State Government should hand over the completed houses to the beneficiaries immediately.
iv.	Out of 4,48,146 houses sanctioned earlier, beneficiaries attached with valid Aadhaar are 3,27,798. The State should expedite all MIS entries and beneficiary attachment immediately.
v.	Utilization Certificates for Rs. 209.03 cr. is pending under PMAY (U). The State should expedite submission of pending UCs immediately.
vi.	Funds for AHP projects will be released on confirmation by State Government about selection of Developer for the projects and that work order has been issued.
vii.	The State should submit HFAPoAs for all the cities approved under the Mission at the earliest.

### D. CSMC Decision:

In view of the above, the CSMC approved Central Assistance and recommended for release of first instalment for the State of Uttar Pradesh as under:

(Rs. in lakh)

Component	No. of Projects	No. of EWS houses	Central Assistance	1 <sup>st</sup> instalment (40 % ) of Central Assistance	Condition(s), if any, for release of 1 <sup>st</sup> instalment
AHP	57	59,206	88,809.00	35,523.60	Compliance to the observations at 11C(vi) above
BLC(New)	366	1,64,404	2,46,606.00	98,642.40	Aadhaar seeded beneficiary entries in MIS of PMAY (U).
BLC (Enhancement)	72	11,269	16,903.50	6,761.40	
	Total	2,34,879	3,52,318.50	1,40,927.40	

Project-wise details are given at Annexure XI A, XI B and XI C.

12	<b>Revision/Modification in project parameters (number of Houses/ project cost/ Central Assistance) in respect of one AHP project approved for the State of Gujarat by CSMC under PMAY(U) Mission (Agenda 12)</b>
----	---

**A. Brief Information**

The Government of Gujarat has sought approval of CSMC to the revision/modification in project parameters such as number of Houses/ project cost/ Central Assistance, etc. in respect of 01 AHP projects from the State which was approved by CSMC under PMAY(U) mission in its 7<sup>th</sup> meeting held on 17.03.2016. The SLSMC in its meeting held on 25<sup>th</sup> September, 2018 has approved modification and recommended for its submission to CSMC. The changes envisaged in the 01 AHP project have been captured in the matrix as under:-

*(Rs. in lakh)*

Name of City	Originally Approved Details				Revised Project Details		
	CSMC Date	No of Houses	Project Cost	Central Assistance	Revised No of Houses	Revised Project Cost	Revised Central Assistance
Bhavnagar	17.03.16	2,501	15,003.63	3,751.50	2,548	16,178.78	3,822.00

Due to change in Plan layout, the housing units are getting increased from 2501 Houses approved earlier to 2,548 Houses. The project cost involved in the project is also going up from Rs.15,003.63 lakh to Rs.16,178.78 lakh. As the number of Houses are enhanced, the corresponding central share is also being increased to Rs.3,822.00 lakh from Rs.3,751.50 lakh approved earlier.

The 1<sup>st</sup> instalment of Central Share amounting to Rs.1,500.60 lakh (40% of Rs.3,751.50 lakh) in the 01 AHP project under consideration has already been released. Whereas, post revision, 1<sup>st</sup> instalment of Central Share in the project would work out as Rs.1528.80 lakh (40% of Rs.3,822.00 lakh) which means there would be an additional release of Central Share of Rs.28.20 lakh (Rs.1,528.80 lakh– Rs.1,500.60 lakh) in the project.

**B. CSMC Decision:**

After deliberations, the CSMC approved the following:

- a. Revision in project parameters in 01 AHP project and enhanced Central Assistance due to increase in houses in the project; and
- b. Recommended for release of balance share of Central Assistance of Rs.28.20 lakh admissible in the project post revision/modification.

The details is mentioned at Serial No 19 of Annexure V-A.

13	<b>Proposal for amendment in Financial Norms for A&amp;OE activities under PMAY (U) (Agenda 13)</b>
----	---

**A. Brief Information**

The CSMC in its 1<sup>st</sup> meeting held on 17.9.2015 had approved norms for Central Assistance to States for PMAY (U) implementation activities. These activities also include



Administrative and Other Expenditure (A&OE). Subsequently, the CSMC in its 20<sup>th</sup> meeting held on 31.3.2017 deliberated on the financial norms and fund disbursement processes for all the activities and approved the financial norms and fund disbursement process of all key PMAY (U) activities including A&OE. Since the release for A&OE activities is to be made on reimbursement basis, many States/UTs have not made provisions to monitor the progress of PMAY (U) projects to meet expenditure of A&OE. It was requested to adopt the release norms as per SBM, AMRUT and Smart Cities flagship programmes.

It has now been proposed to release the 50% of admissible amount as 1<sup>st</sup> instalment as advance and balance amount will be reimbursed on actual basis within the ceiling on receipt of UCs as per the existing norms of Capacity Building Guidelines of PMAY (U). The admissible amount will be calculated on the basis of the following existing urban population slab as prevalent for deciding the admissible amount for release of funds under IEC:

State/UTs urban population in lakh	Max cost in lakh (Rs.)
0 -25	18
25-50	35
50-75	55
75-100	60
100-200	70
200-300	80
Above 300	90

**B. CSMC Decision:**

The Committee approved amendment in Fund Disbursement process of A&OE charges as proposed under PMAY (U).

14	<b>Curtailment of the houses from the different projects under PMAY (U) from 08 States (Agenda 14)</b>
----	--

**A. Brief Information:**

A total of 8 State Governments namely **Assam, Bihar, Chhattisgarh, Jharkhand, Karnataka, Kerala, Madhya Pradesh and Tripura** have proposed curtailment of the houses in different projects approved in various CSMC meetings. The SLSMC of these States have approved the curtailments under BLC, AHP and ISSR component of the PMAY (U). The reason of curtailments are broadly ineligible beneficiary, non-availability of land with the beneficiaries, land dispute, attachment of duplicate beneficiaries in DPRs, unwillingness of beneficiaries etc. The details of curtailments are as under:

5

S. No.	State	Vertical	No. of Houses Approved	No. of Houses for Curtailment	No. of Projects	SLSMC Approval Date	Reduction in Central Share (Rs. Crore)	Reason
1	Assam	BLC	13553	13553	2	3.11.2017	203.295	Inability of beneficiaries to submit valid land document and duplicate beneficiaries
2	Bihar	BLC	20509	6646	67	23.3.2018	99.690	Valid land document not found.
3	Chhattisgarh	BLC	896	427	8	24.4.2018 5.9.2018	6.405	Land issue, duplicate beneficiary, wrong attachment in MIS
		AHP	10824	7512	2		112.680	Demand not available
4	Jharkhand	BLC	87903	6798	35	29.5.2018	101.970	Land dispute, Valid land document not found
5	Karnataka	BLC	20590	20590	197	20.6.2018	308.850	Ineligible beneficiaries after verification.
		AHP	6727	3627	13	20.6.2018	54.405	Insufficient state financial assistance. To be taken as BLC projects.
6	Kerala	BLC	917	917	7	3.5.2017	13.755	Ineligible beneficiaries after verification.
7	Madhya Pradesh	BLC	7353	1629	4	20.9.2018	24.435	Land issue, duplicate beneficiary, wrong attachment in MIS
		AHP	810	424	2		6.360	Change of vertical from AHP to BLC
8	Tripura	BLC	42896	8711	20	15.9.2018	130.665	Land dispute, possession of forest land, unwillingness to contribute by beneficiaries.
				71,602			1,074.030	

## B. CSMC Decision:

The Committee approved curtailment of 71,602 houses from 8 States under different verticals of PMAY (U) as under:

1. The adjustment of the Central share would be as per city-wise project details for curtailment as given in **Annexure XII**.
2. State Government to ensure uploading of revised signed annexure (7B & 7C) and remove the curtailed beneficiaries from PMAY (U)-MIS. Further, before removing the beneficiaries from PMAY (U)-MIS State may ensure that no eligible and willing beneficiary is removed/curtailed.
3. State to ensure that all the DPRs where the curtailment is proposed are revised accordingly and uploaded on website of SLNA/Department.
4. The State and UTs should propose new projects after due diligence with regard to selection of beneficiaries to avoid cancellation/dropping of projects in future.

*(Signature)*

15	<b>Consideration for Central Assistance for 07 AHP, 20 AHP (PPP), 17 BLC (New) and 03 ISSR projects submitted by State of Maharashtra (Agenda 15)</b>
----	---

**A. Basic Information:**

The proposal under consideration of CSMC was for Central Assistance for 07 AHP, 20 AHP (PPP), 17 BLC (New) and 03 ISSR projects submitted by State of Maharashtra. The salient details of the proposal are as under:

(Rs. in lakh)

Component	No. of Projects (cities)	Total No. of houses proposed	No. of EWS houses proposed	Central Assistance	State share	ULB share	Beneficiary contribution	Date of Appraisal by SLAC / approval of SLSMC
ISSR	3(2)	1,019	1019	1,019.00	1,019.00	Not finalized	Not finalized	18.9.2018/ 24.09.2018
AHP	7(5)	3,256	3256	4,884.00	3,256.00	589.73	4143.304	
AHP (PPP)	20(18)	15,044 EWS & 1504 LIG	15044	22,566.00	15,044.00	Not finalised	Not finalized	
BLC(New)	17(17)	2946	2946	4,419.00	2,946.00	291.72	9260.11	
	<b>Total</b>	<b>23,769</b>	<b>22,265</b>	<b>32,888.00</b>	<b>22,265.00</b>	<b>881.45</b>	<b>13,403.414</b>	

**B. Additional information given by the State:**

i.	Demand survey in 382 approved HFA towns/cities of the State is in progress.
ii.	BLC (N): Beneficiaries are being entered in MIS of PMAY (U).
iii.	Out of total 5,18,062 houses sanctioned, work order for construction of 55,820 houses has been given.
iv.	State Government has fixed a target of sanctioning 4,70,000 for FY 2018-19.
v.	State Government has made a provision of Rs. 781.74 Crore for PMAY (U) projects. Additional requirement will be supplemented through Maharashtra Shelter Fund.
vi.	Under SRA (Repair & Reconstruction), there are 4615 free slum houses under AHP that will be distributed to beneficiaries; living there presently and building have been classified as dangerous. No funds are being taken from respective Central and State Governments. After reconstruction, tenants will be the owner of that particular house.
vii.	At number of locations, the number of houses are less than 250 houses mandated under AHP vertical of PMAY (U), which are part of the demand of the city under AHP vertical. The CSMC is requested to relax the condition as per para 6.4 of the PMAY (U) guidelines to facilitate construction of houses.

**C. CSMC observations:**

i.	The State needs to expedite the demand survey process and submit HFAPoAs for all the approved cities under the Mission at the earliest.
----	---

ii.	Grounding of houses needs to be expedited so that the construction can be completed as per schedule timeline.
iii.	Out of 5,18,062 houses sanctioned earlier, beneficiaries attached with valid Aadhaar are 29,573 only (6%). The State should expedite all MIS entries and beneficiary attachment.
iv.	Utilization Certificates for Rs.371.58 cr. under PMAY (U) is pending. State should expedite submission of pending UCs.
v.	JnNURM: More than 36,000 completed houses constructed under JNNURM may be allotted to the beneficiaries of PMAY (U) after following due procedure. State should also certify that old beneficiaries of JNNURM schemes are either not available or not ready to take such houses.
vi.	Maharashtra Government has to make extra efforts to ensure that CLSS benefits reach to larger section of society.
vii.	For AHP projects, State Government may place on record all required approvals from the concerned authorities in a time bound manner. Similarly, BIS standard and relevant provisions of NBC should be ensured in all projects. Funds for ISSR and AHP projects will be released on confirmation by State Government about selection of Developer for the project and that work order has been placed.
viii.	ISSR project: Adherence to the provision contained in para 4.8.11 of the PMAY (U) guidelines must be ensured.
ix.	In case of 4615 redevelopment houses in Mumbai to be considered in AHP component for meeting up to overall housing shortage even if there is no Central Assistance claimed for, State Government may ensure the eligibility of beneficiaries as per PMAY (U) guidelines. Also State Government should account for implication of other benefits like under GST, Income tax etc. in project formulation itself. State Government may confirm eligibility and undertaking for other benefits in writing to the Mission Directorate.
x.	State Government may ensure that all the unoccupied houses under JNNURM are occupied by the eligible beneficiaries.
xi.	SLSMC Minutes for the proposal are awaited so the proposal is considered as subjected to decisions taken by SLSMC.

#### D. CSMC Decision:

In view of the above, CSMC

- accorded relaxation as per the provision at para 6.4 of PMAY (U)-HFA guidelines in respect of the AHP projects having less than 250 houses; and
- approved Central Assistance and recommended for release of first instalment of the Central Assistance for the State of Maharashtra as under:

Component	No. of Projects	No. of EWS houses	Central Assistance (Rs. in lakh)	1 <sup>st</sup> instalment (40%) of Central Assistance (Rs. in lakh)	Condition(s), if any, for release of 1 <sup>st</sup> instalment
ISSR	3	1019	1019.00	407.60	(a) Compliance to the observations at para

					15C(vii), (viii) & (xi) above; (b) Aadhaar seeded beneficiary entries in MIS of PMAY (U).
AHP	7	3256	4884.00	1953.60	Compliance to the observations at para 15 C(vii)&(xi) above.
AHP (PPP)	20	15044	22566.00	9026.40	Compliance to the observations at para 15 C(vii)&(xi) above.
BLC(New)	17	2946	4419.00	1767.60	Aadhaar seeded beneficiary entries in MIS of PMAY (U).

Project-wise details are given at Annexure XIII-A, XIII-B, XIII-C and XIII-D.

16	Consideration of ratification of compliance for AHP (PPP) projects of Maharashtra approved in-principal in 33 <sup>rd</sup> CSMC (Agenda 16)
----	--

#### A. Basic Information:

The CSMC in its 33<sup>rd</sup> meeting held on 27.4.2018 had accorded 'in-principal' approval for 2 AHP projects at Barshi and Osmanabad subject to receipt of compliances. It was also decided that the release of Central Assistance will be subjected to ratification by CSMC. It was informed that the scrutiny report and detailed DPRs has now been received. The details of the projects are as under:

*Rs. in lakh*

Component	No. of Projects (cities)	Total No. of houses proposed	No. of EWS houses proposed	Central Assistance	State share	ULB share	Beneficiary contribution	Date of Appraisal by SLAC / approval of SLSCM
AHP (PPP)	2(2)	Barshi 975 Osmanabad 900	1,875	2,812.50	1,875	Nil	10,774.43	11.4.2018/ 13.4.2018

#### B. CSMC Decision

In view of the above, the CSMC approved Central Assistance and recommended for release of first instalment of the Central Assistance for the State of Maharashtra to be given only to eligible PMAY(U) beneficiary as under:

Component	No. of Projects	No. of EWS houses	Central Assistance (Rs. in lakh)	1 <sup>st</sup> instalment (40%) of Central Assistance (Rs. in lakh)	Condition(s), if any, for release of 1 <sup>st</sup> instalment
AHP (PPP)	2(2)	Barshi 975 Osmanabad 900	2812.50	1125.00	Funds for AHP projects will be released on confirmation by State Government about selection of Developer for the projects and work order has been issued.

Project-wise details are given at Annexure XIV.

A presentation on PMAY (U) MIS system was made focussing on data entry status and gaps on following parameters:-

1. **MIS Data Entry Status**-Project Annexure Upload, Beneficiary Attachments with valid Aadhaar details, Uploading of MPR (Monthly Progress Report) including Physical and Financial on every month, Geo-Tagging Status of Houses constructed under BLC and AHP/ISSR component of the mission along with quality of the photographs, BLC+BLE Component : Moderation Pending Status, Updation of Invalid and Duplicate Aadhaar with correct seeding of Aadhaar number on MIS, Updation of SLTCs and CLTCs under Capacity Building Module, Updation of HFAPoA and AIP.
2. **100% Aadhaar Seeding by 31<sup>st</sup> October, 2018**- All States/UTs have to ensure 100% Aadhaar seeding by 31<sup>st</sup> October, 2018 in PMAY (U) MIS for all projects.
3. **Advisory on Geo-Tagging of 'Beneficiary led Individual House Construction'**-All States/UTs were requested to moderate/approve photos as per the guidelines / specifications mentioned in the advisory (circulated on 10.08.2018 to all States/UTs).
4. **State/UT wise Status of DBT information entered in PMAY MIS by SLNA**- States/UTs were requested to ensure entry of DBT data on regular basis latest by the 10<sup>th</sup> date of every month.
5. **Monthly Submission of MPR (Physical and Financial) on each project in PMAY(U) MIS by ULBs**.-States/UTs were requested to ensure entry of MPR data on regular basis latest by the 10<sup>th</sup> date of every month.
6. **Generation of Allotment letter for AHP houses from PMAY(U) MIS**
7. **Recent validation and checks imposed on PMAY (U) MIS along with SOP/User Manual**. -All the validations and checks recently imposed on PMAY (U) was explained. States/UT's were requested to download SOPs from PMAY (Urban) MIS.
8. **Designing and development of the Android and IOS based mobile application and web-based monitoring of PMAY (U) women beneficiaries of completed houses**- The mobile application which has been developed to capture testimony on PMAY (U) beneficiary and to capture her life transforming experience after moving into a pucca house under PMAY (U) was discussed. Stakeholder wise Roles and responsibilities were also discussed in this meeting.

The meeting ended with a vote of thanks to the Chair.

\*\*\*\*\*

**List of participants in the 38<sup>th</sup> meeting of Central Sanctioning & Monitoring Committee (CSMC) of PMAY (U) held under the chairmanship of Secretary (HUA) on 26.9.2018**

1	Shri Durga Shanker Mishra, Secretary, M/o HUA.....in Chair
2	Ms. Jhanja Tripathy, JS and FA, M/o HUA
3	Shri Amrit Abhijat, Jt. Secretary & MD (HFA), M/o HUA, Nirman Bhavan, New Delhi
4	Shri R.K. Gautam, Director (HFA-V), M/o HUA, Nirman Bhawan, New Delhi
5	Shri R.S. Singh, Director (HFA-I), M/o HUA, Nirman Bhavan, New Delhi
6	Dr. Chandermani Sharma, Director, (HFA-IV), M/o HUA, Nirman Bhavan, New Delhi
7	Shri Umraw Singh, Director, NBO, Nirman Bhavan, New Delhi.
8	Shri S.C. Jana, Dy Secretary (HFA-III), M/o HUA, Nirman Bhavan, New Delhi
9	Ms. Anita Sirohiwal, Deputy Director (HFA-I), M/o HUA, Nirman Bhawan, New Delhi.
10	Shri Rahul Mahana, US (HFA-IV), M/o HUA, Nirman Bhawan, New Delhi.
11	Shri Jagdish Gupta, US (HFA-I), M/o HUA, Nirman Bhawan, New Delhi.
12	Shri Vinod Gupta, US (HFA-III), M/o HUA, Nirman Bhawan, New Delhi.
13	Shri B.K. Mandal, US (HFA-V), M/o HUA, Nirman Bhawan, New Delhi.
14	Ms. Usha P Mahavir, ED (Project) HUDCO New Delhi.
15	Shri Binoda Nand Jha, Addl. Secretary, UD & HD, Bihar.
16	Shri H.T.Suresh, Executive Director, HUDCO, New Delhi.
17	Shri Pawan Sharma, DUDA, Uttar Pradesh.
18	Shri C.N. Jha, Dy Chief, BMTPC, IHC Lodhi Road, New Delhi
19	Shri Arvind Kumar, DC-MIS, M/o HUA, Nirman Bhavan, New Delhi.
20	Shri Praveen Suri, S. Analyst, M/o HUA, Nirman Bhawan, New Delhi
21	Shri V. Subamianiam, Chief Engineer, Tamil Nadu Slum Clearance Board, Tamil Nadu.
22	Shri V. P. Jeyaseelan, Deputy Secretary, Housing & Urban Development, Tamil Nadu.
23	Shri M.S. Shanmugam, MD, Tamil Nadu Slum Clearance Board, Tamil Nadu.
24	Shri H.N. Gupta, Chief Engineer, UAD, Madhya Pradesh.
25	Shri Ravi Chaturvdei, EE, UADD, Madhya Pradesh.
26	Shri Umesh Pratap Singh, Director, SUDA, Uttar Pradesh.
27	Shri Atul Singh Chauhan, Prog. Officer, SUDA, Uttar Pradesh.
28	Shri S.K. Sinha, Uttar Pradesh.
29	Shri Sushanta Kumar Mishra, Joint Secretary & Joint Mission Director, H & UD, Odisha.
30	Shri Hitesh Phatak, MIS Specialist, Uttar Pradesh.
31	Shri D.M. Mugalika, MHADA, Maharashtra.
32	Shri Bhavin Patel, G.M & P.C, Ahmedabad, Gujarat.
33	Shri Amit Patel, Municipal Engineer, UD & UHD, AHM, Gujarat.
34	Shri K.Yedukundala Rao, Project Manager, APUFIDC, Guntur
35	Ms. Y. Narmada Devi, Town Planning Deptt., Manipur.

36	Shri Soban Badonia, UAD, Madhya Pradesh.
37	Shri M. Manas Singh, Town Planning Deptt., Mainpur.
38	Shri Sanjay Kumar, UD & HD, Bihar.
39	Shri Y. Peeter Singh, Executive Officer, Manipur.
40	Shri Anuj Shrivastava, SUDA, Chattisgarh.
41	Shri S. Hari Karan, Assistant Executive Engineer, TNSCB, Tamil Nadu.
42	Shri V. Pugazhenthii, Executive Engineer, Tamil Nadu Slum Clearance Board, Tamil Nadu.
43	Shri V. Rajan, General Manager, NHB, Delhi.
44	Shri Ashish Jain, Manager, NHB, Delhi.
45	Shri Ashok Kumar Gaur, HPL, Delhi.
46	Shri Satish Kumar Jain, General Manager, HPL, Delhi.
47	Dr R.C. Srivastava, Welfare Commissioner, M/o Labour & Employment, Delhi.
48	Shri Abhinav Agrawal, Add. Mission Director, SUDA, Chhattisgarh.
49	Shri Santosh Deb, Joint Director, UDD, Tripura.
50	Shri N.C. Sharma, Addl. Director, UDD, Tripura.
51	Shri Vijay S. Choudhary, Welfare Administrator, M/o Labour & Employment, Delhi.
52	Shri S. Gupta, JGM (Proj.), HUDCO, Delhi.
53	Shri Mukesh Kumar, MIS – SLTC, UD & HD, Bihar.
54	Shri S. Muralidharan, HUDCO, New Delhi
55	Shri Raj Aryan, PMU- M/o HUA , Nirman Bhawan, New Delhi.
56	Shri Brijesh Kumar, PMU- M/o HUA , Nirman Bhawan, New Delhi.
57	Shri Divya Kumar Garg, PMU- M/o HUA , Nirman Bhawan, New Delhi.
58	Shri Rohit Khandelwal, PMU- M/o HUA , Nirman Bhawan, New Delhi.
59	Shri Radhey Shyam Saini, PMU- M/o HUA , Nirman Bhawan, New Delhi.
60	Shri J.K. Prasad, PMU- M/o HUA , Nirman Bhawan, New Delhi.
61	Ms Lavanya Gotety, CB-Coordinator, PMU- M/o HUA , Nirman Bhawan, New Delhi.
62	Shri Akash Mathur, M/o HUA , Nirman Bhawan, New Delhi.
63	Shri Manish Kumar, PMU-M/o HUA, Nirman Bhawan, New Delhi
64	Dr. Khatibullah Shiekh, PMU- M/o HUA , Nirman Bhawan, New Delhi.
65	Dr. Sunil Pareek, Regional Coordinator, PMU- M/o HUA , Nirman Bhawan, New Delhi.
66	Shri R.M. Ravi, Regional Coordinator, PMU- M/o HUA , Nirman Bhawan, New Delhi.
67	Ms. Dipti Singh, PMU- M/o HUA , Nirman Bhawan, New Delhi.
68	Ms. Pooja Gupta, PMU- M/o HUA , Nirman Bhawan, New Delhi.
69	Ms. Chandana De Sarkar, PMU- M/o HUA , Nirman Bhawan, New Delhi.
70	Shri A.B.Kumar, PMU- Lead Engineer, M/o HUA , Nirman Bhawan, New Delhi.
71	Shri Manikandan. K.P., PMU- M/o HUA , Nirman Bhawan, New Delhi.



Annexure II A : Salient details of 67 BLC projects submitted by Andhra Pradesh

S.No	Name of the City/Town	No. of beneficiaries	Beneficiary details				Project Cost (Rs. in lakhs)				
			General (including OBC)	SC	ST	Total project cost	Central Assistance	State share	Beneficiary share	1st instalment of Central Assistance	
1	2	3	4	5	6	7	8	9	10	11	
1	Hindupur	786	652	130	4	2751.00	1179.00	786.00	786.00	471.60	
2	Ananthapuram	1000	953	32	15	3500.00	1500.00	1000.00	1000.00	600.00	
3	Amalapuram	381	302	73	6	1333.50	571.50	381.00	381.00	228.60	
4	Rajampeta	252	182	56	14	882.00	378.00	252.00	252.00	151.20	
5	Repalli	233	165	53	15	815.50	349.50	233.00	233.00	139.80	
6	Narasaraopet	717	576	133	8	2509.50	1075.50	717.00	717.00	430.20	
7	Kadlam	208	148	58	2	520.00	312.00	104.00	104.00	124.80	
8	Rajahmundry Rural	248	187	57	4	620.00	372.00	124.00	124.00	148.80	
9	Korukonda	193	116	70	7	482.50	289.50	96.50	96.50	115.80	
10	Rajanagararam	467	385	82	0	1167.50	700.50	233.50	233.50	280.20	
11	Seethanagararam	81	54	27	0	202.50	121.50	40.50	40.50	48.60	
12	Mandapeta Rural	212	139	71	2	530.00	318.00	106.00	106.00	127.20	
13	Prathipadu	55	48	5	2	137.50	82.50	27.50	27.50	33.00	
14	Yeleavaram	64	58	6	0	160.00	96.00	32.00	32.00	38.40	
15	Sankhavaram	45	43	2	0	112.50	67.50	22.50	22.50	27.00	

16	Tallarevu	29	26	3	0	72.50	43.50	14.50	14.50	17.40
17	Arcyapuram	668	485	179	4	1670.00	1002.00	334.00	334.00	400.80
18	Thondangi	41	32	5	4	102.50	61.50	20.50	20.50	24.60
19	Survepalli	7470	4164	2212	1094	18675.00	11205.00	3735.00	3735.00	4482.00
20	Nellore Rural	875	513	232	130	2187.50	1312.50	437.50	437.50	525.00
21	Kavali	2093	1414	454	225	5232.50	3139.50	1046.50	1046.50	1255.80
22	Kovur	4806	2794	1166	846	12015.00	7209.00	2403.00	2403.00	2883.60
23	Gudur	677	255	221	201	1692.50	1015.50	338.50	338.50	406.20
24	Sullurupeta	2621	1193	1098	330	6552.50	3931.50	1310.50	1310.50	1572.60
25	Janmalapalem	69	29	39	1	172.50	103.50	34.50	34.50	41.40
26	Satyavedu	676	286	334	56	1690.00	1014.00	338.00	338.00	405.60
27	Nandyal	76	43	33	0	190.00	114.00	38.00	38.00	45.60
28	Patikonda	1689	1362	326	1	4222.50	2533.50	844.50	844.50	1013.40
29	Dhone (Bethamcherla)	1754	1405	349	0	4385.00	2631.00	877.00	877.00	1052.40
30	Kodumuru (Guduru)	741	587	154	0	1852.50	1111.50	370.50	370.50	444.60
31	Panyam (Kallur)	1420	1039	367	14	3550.00	2130.00	710.00	710.00	852.00
32	Dharmavaram	2169	1749	317	103	5422.50	3253.50	1084.50	1084.50	1301.40
33	Hindupur	2573	2207	342	24	6432.50	3859.50	1286.50	1286.50	1543.80
34	Raptactu	1935	1680	248	7	4837.50	2902.50	967.50	967.50	1161.00

by

35	Amudalavalasa	2583	2342	219	22	6457.50	3874.50	1291.50	1291.50	1549.80
36	Etcherla	16575	14191	2291	93	41437.50	24862.50	8287.50	8287.50	9945.00
37	Narasannapeta	3670	3532	115	23	9175.00	5505.00	1835.00	1835.00	2202.00
38	Srikakulam (Gara)	3673	3396	267	10	9182.50	5509.50	1836.50	1836.50	2203.80
39	Rajampeta	2351	2076	251	24	5877.50	3526.50	1175.50	1175.50	1410.60
40	S.Kota	5406	3962	561	883	13515.00	8109.00	2703.00	2703.00	3243.60
41	Cheepurupalli	464	428	31	5	1160.00	696.00	232.00	232.00	278.40
42	Gantada	3129	2539	431	159	7822.50	4693.50	1564.50	1564.50	1877.40
43	Nellimarla	4260	3886	357	17	10650.00	6390.00	2130.00	2130.00	2556.00
44	Vizianagaram	500	480	5	15	1250.00	750.00	250.00	250.00	300.00
45	Bheemili	7359	6203	1101	55	18397.50	11038.50	3679.50	3679.50	4415.40
46	Anakapalli	9361	8634	640	87	23402.50	14041.50	4680.50	4680.50	5616.60
47	Payakaraopeta	8005	6731	1218	56	20012.50	12007.50	4002.50	4002.50	4803.00
48	Yelamanchili	7085	6353	707	25	17712.50	10627.50	3542.50	3542.50	4251.00
49	Pendurthi	6370	5865	482	23	15925.00	9555.00	3185.00	3185.00	3822.00
50	Tirupathi	443	355	82	6	1107.50	664.50	221.50	221.50	265.80
51	Srikalahasti	795	474	250	71	1987.50	1192.50	397.50	397.50	477.00

52	Chandragiri	990	611	253	126	2475.00	1485.00	495.00	495.00	594.00
53	Nagari	559	348	128	83	1397.50	838.50	279.50	279.50	335.40
54	Mangalagiri	422	295	117	10	1055.00	633.00	211.00	211.00	253.20
55	Pedakurapadu	931	584	291	56	2327.50	1396.50	465.50	465.50	558.60
56	Parthipadu	418	295	113	10	1045.00	627.00	209.00	209.00	250.80
57	Sattenapalli	380	289	66	25	950.00	570.00	190.00	190.00	228.00
58	Tadikonda	902	547	302	53	2255.00	1353.00	451.00	451.00	541.20
59	Chilakaluripeta	639	363	245	31	1597.50	958.50	319.50	319.50	383.40
60	Ponnuru	1009	612	363	34	2522.50	1513.50	504.50	504.50	605.40
61	Tenali	751	679	70	2	1877.50	1126.50	375.50	375.50	450.60
62	Vemuri	1006	865	129	12	2515.00	1509.00	503.00	503.00	603.60
63	Gudivada	405	196	209	0	1012.50	607.50	202.50	202.50	243.00
64	Avanigadda	2380	1326	1027	27	5950.00	3570.00	1190.00	1190.00	1428.00
65	Pamaru	368	209	148	11	920.00	552.00	184.00	184.00	220.80
66	Machilipatnam	1000	864	128	8	2500.00	1500.00	500.00	500.00	600.00
67	Pedana	70	68	2	0	175.00	105.00	35.00	35.00	42.00
		131,583	104,869	21,533	5181	332,326.50	197,374.50	67,476.00	67,476.00	78,949.80

Minutes of the 38<sup>th</sup> CSMC/26.09.2018

*va*

Annexure II - B : Salient details of 02 AHP projects submitted by Andhra Pradesh

S.No	Name of the City/Town	No. of beneficiaries	Beneficiary details			Project Cost (Rs. in lakhs)				
			General (including OBC)	SC	ST	Total project cost	Central Assistance	State share	Beneficiary share	1st instalment of Central Assistance (40%)
1	2	3	4	5	6	7	8	9	10	11
1	Tirupathi	8016	6679	1206	131	52943.40	12024.00	12024.00	21804.00	4809.60
2	Peddapuram	960	882	72	6	7013.50	1440.00	1440.00	2827.00	576.00
	<b>Total</b>	<b>8,976</b>	<b>7,561</b>	<b>1278</b>	<b>137</b>	<b>59,956.90</b>	<b>13,464.00</b>	<b>13,464.00</b>	<b>24,631.00</b>	<b>5,385.60</b>

4

Annexure III : Salient details of 54 BLC (N) projects submitted by Bihar

S. No.	Name of The Project	No. of houses	Details of beneficiaries				Total Cost of the Projects	Central Assistance (@ Rs. 1.50 lakh)	State Share (@ Rs. 0.50 lakh)	Beneficiary Share	1st inst. of Central Assistance (40%) (in lakhs)
			GEN	SC	ST	OBC					
1	Arwal Phase-II	638	200	28	8	402	3196.38	957.00	319.00	1920.38	382.80
2	Bagaha Phase-II	98	10	15	7	66	555.66	147.00	49.00	359.66	58.80
3	Bahadurganj Phase-III	2952	1665	110	13	1164	15379.92	4428.00	1476.00	9475.92	1771.20
4	Bakhtiyarpur Phase-III	871	91	235	0	545	4616.30	1306.50	435.50	2874.30	522.60
5	Barauli Phase-II	1131	59	499	85	488	6050.85	1696.50	565.50	3788.85	678.60
6	Barh Phase-III	176	17	22	25	112	936.32	264.00	88.00	584.32	105.60
7	Barbigha Phase-II	201	19	79	0	103	1023.09	301.50	100.50	621.09	120.60
8	Biharsharif Phase-III	935	268	0	0	667	4815.25	1402.50	467.50	2945.25	561.00
9	Bihat Phase-III	302	82	92	3	125	1552.28	453.00	151.00	948.28	181.20
10	Bodhgaya Phase-III	629	76	346	0	207	3056.94	943.50	314.50	1798.94	377.40
11	Chakia Phase-IV	1088	102	178	0	808	5799.04	1632.00	544.00	3623.04	652.80
12	Chapra Phase-II	398	39	52	14	293	2029.80	597.00	199.00	1233.80	238.80
13	Darbhanga Phase-II	1743	52	40	6	1645	9377.34	2614.50	871.50	5891.34	1045.80
14	Dhaka Phase-IV	719	300	72	0	347	3932.93	1078.50	359.50	2494.93	431.40
15	Dighwara Phase-III	2384	59	461	3	1861	12301.44	3576.00	1192.00	7533.44	1430.40

16	Dumraon Phase-III	223	14	61	12	136	1197.51	334.50	111.50	751.51	133.80
17	Ekma Bazar Phase-III	467	76	83	104	204	2414.39	700.50	233.50	1480.39	280.20
18	Fatuha Phase-III	500	20	172	4	304	2645.00	750.00	250.00	1645.00	300.00
19	Gogri Jamalpur Phase-IV	364	19	9	0	336	1936.48	546.00	182.00	1208.48	218.40
20	Gjagdishpur Phase-II	1507	98	285	394	730	7610.35	2260.50	753.50	4596.35	904.20
21	Jehanabad Phase-II	169	6	61	10	92	838.24	253.50	84.50	500.24	101.40
22	Janakpur Phase-III	116	13	26	0	77	638.00	174.00	58.00	406.00	69.60
23	Kanti Phase-III	948	448	230	0	270	5014.92	1422.00	474.00	3118.92	568.80
24	Kaimur Bhabhua PH-II	88	2	42	7	37	459.36	132.00	44.00	283.36	52.80
25	Kateya Phase-III	523	58	170	0	295	2798.05	784.50	261.50	1752.05	313.80
26	Katihar Phase-III	2054	407	197	93	1357	10927.28	3081.00	1027.00	6819.28	1232.40
27	Kesaria Phase-III	783	31	155	68	529	4196.88	1174.50	391.50	2630.88	469.80
28	Koath Phase-III	947	44	128	2	773	5056.98	1420.50	473.50	3162.98	568.20
29	Madhepura Phase-II	1436	218	138	0	1080	7869.28	2154.00	718.00	4997.28	861.60
30	Madhubani Phase-IV	1202	24	109	0	1069	6635.04	1803.00	601.00	4231.04	721.20
31	Mahar Bazar-II	1594	90	505	11	988	8288.80	2391.00	797.00	5100.80	956.40
32	Maner Phase-II	2096	97	205	44	1750	10836.32	3144.00	1048.00	6644.32	1257.60
33	Marhaurah Phase-II	369	20	71	5	273	1896.66	553.50	184.50	1158.66	221.40
34	Mehsi Phase-IV	1428	603	61	0	764	7611.24	2142.00	714.00	4755.24	856.80
35	Mohani Phase-II	438	17	167	53	201	2312.64	657.00	219.00	1436.64	262.80

Minutes of the 38<sup>th</sup> CSMC/26.09.2018

36	Motihari Phase-III	286	75	24	11	176	1544.40	429.00	143.00	972.40	171.60
37	Motipur Phase-III	312	16	53	9	234	1650.48	468.00	156.00	1026.48	187.20
38	Muraliganj Phase-III	1278	33	143	32	1070	7041.78	1917.00	639.00	4485.78	766.80
39	Muzaffarpur Phase-II	2000	532	601	41	826	10620.00	3000.00	1000.00	6620.00	1200.00
40	Naubatpur Phase-II	461	63	81	0	317	2406.42	691.50	230.50	1484.42	276.60
41	Nawghachiya Phase-III	570	2	36	0	532	2855.70	855.00	285.00	1715.70	342.00
42	Nirmali Phase-III	111	2	14	0	95	630.48	166.50	55.50	408.48	66.60
43	Pakridaya Phase-III	200	1	28	0	171	1084.00	300.00	100.00	684.00	120.00
44	Parsa Bazar Phase-III	1070	64	179	5	822	5457.00	1605.00	535.00	3317.00	642.00
45	Raminagar Phase-II	731	64	217	41	409	4144.77	1096.50	365.50	2682.77	438.60
46	Raxaul Phase-III	996	78	56	25	837	5428.20	1494.00	498.00	3436.20	597.60
47	Rivilganj Phase-III	383	34	60	4	285	1953.30	574.50	191.50	1187.30	229.80
48	Sabarsa Phase-II	1323	170	552	81	520	7342.65	1984.50	661.50	4696.65	793.80
49	Sahebganj Phase-III	649	2	149	0	498	3452.68	973.50	324.50	2154.68	389.40
50	Simri Bakhtiyarpur Phase-III	1878	270	390	0	1218	10366.56	2817.00	939.00	6610.56	1126.80
51	Sitamarhi Phase-II	1584	229	198	55	1102	8648.64	2376.00	792.00	5480.64	950.40
52	Sivan Phase-II	1579	613	324	39	603	8305.54	2368.50	789.50	5147.54	947.40
53	Soupur Phase-II	2610	693	464	10	1443	13311.00	3915.00	1305.00	8091.00	1566.00
54	Sugauli Phase-II	479	46	77	17	339	2586.60	718.50	239.50	1628.60	287.40
	<b>Total</b>	<b>50,017</b>	<b>8331</b>	<b>8750</b>	<b>1341</b>	<b>31,595</b>	<b>264,637.16</b>	<b>75,025.50</b>	<b>25,008.50</b>	<b>164,603.16</b>	<b>30,010.20</b>

Minutes of the 38<sup>th</sup> CSMC/26.09.2018



Annexure IV - A : Salient details of 224 BLA (N) projects submitted by Chhattisgarh

Rs. in lakhs

S. No.	Division Name	Name of the City	No. of Beneficiary	Beneficiary Details					Total Project Cost Detail				First instalment of ACA (40%)
				GEN	SC	ST	OBC	Total	Central Share	State Share	Beneficiary Share	Total	
1	Bastar	Jagdalpur	150	70	14	17	49	150	225.00	119.10	107.56	451.66	90.00
2	Bastar	Jagdalpur	43	10	1	15	17	43	64.50	34.65	32.24	131.39	25.80
3	Bastar	Bhatramgarh	56	8	1	27	20	56	84.00	45.81	43.89	173.70	33.60
4	Bastar	Bijapur	40	10	2	10	18	40	60.00	33.32	33.05	126.37	24.00
5	Bastar	Bade Bachel	24	5	0	13	6	24	36.00	19.99	19.81	75.80	14.40
6	Bastar	Dantewada	29	1	1	16	11	29	43.50	23.22	21.33	88.05	17.40
7	Bastar	Geedam	25	4	1	11	9	25	37.50	20.57	19.59	77.66	15.00
8	Bastar	Barsur	64	4	16	27	17	64	96.00	52.66	50.16	198.82	38.40
9	Bastar	Pakhanjur	82	59	0	11	12	82	123.00	67.47	64.27	254.74	49.20
10	Bastar	Chatama	50	4	4	4	38	50	75.00	41.24	40.15	156.39	30.00
11	Bastar	Kanker	43	7	3	12	21	43	64.50	34.39	31.53	130.42	25.80
12	Bastar	Kondagaon	68	10	3	19	36	68	102.00	53.62	47.73	203.35	40.80
13	Bastar	Farashgaon	24	2	0	12	10	24	36.00	20.17	20.31	76.48	14.40
14	Bastar	Farasgaon	42	9	0	19	14	42	63.00	34.56	32.92	130.48	25.20
15	Bastar	Keshkal	21	5	0	12	4	21	31.50	17.28	16.46	65.24	12.60
16	Bastar	Narayanpur	22	4	1	8	9	22	33.00	18.00	17.24	68.24	13.20
17	Bastar	Sukma	33	13	4	12	4	33	49.50	27.22	26.50	103.22	19.80
18	Bastar	Dornapal	26	4	2	5	15	26	39.00	21.29	20.46	80.75	15.60
19	Bilaspur	Gourella	130	29	14	22	65	130	195.00	108.80	107.35	411.15	78.00
20	Bilaspur	Lormi	40	9	7	8	16	40	60.00	32.67	30.61	123.28	24.00

Minutes of the 38<sup>th</sup> CSMC/26.09.2018

21	Bilaspur	Bilaspur	114	18	6	8	82	114	171.00	92.82	87.42	351.24	68.40
22	Bilaspur	Kota	65	9	5	26	25	65	97.50	52.99	50.03	200.52	39.00
23	Bilaspur	Pendra	46	5	7	3	31	46	69.00	38.35	37.77	145.12	27.60
24	Bilaspur	Sargaon	89	2	1	4	82	89	133.50	73.52	71.19	278.21	53.40
25	Bilaspur	Sirgitti	24	8	0	2	14	24	36.00	19.54	19.70	75.24	14.40
26	Bilaspur	Saragaon	42	1	22	0	19	42	63.00	35.36	35.44	133.80	25.20
27	Bilaspur	Kharod	54	2	5	1	46	54	81.00	45.49	45.63	172.12	32.40
28	Bilaspur	Naya Baradwar	59	3	40	2	14	59	88.50	49.26	48.65	186.41	35.40
29	Bilaspur	Sakti	51	3	6	1	41	51	76.50	42.17	40.19	158.86	30.60
30	Bilaspur	Nawagarh	53	1	7	16	29	53	79.50	43.84	42.55	165.89	31.80
31	Bilaspur	Adbhar	16	0	6	0	10	16	24.00	13.24	12.86	50.10	9.60
32	Bilaspur	Balouda	32	3	15	0	14	32	48.00	26.68	26.28	100.96	19.20
33	Bilaspur	Dabhara	137	2	25	11	99	137	205.50	113.47	110.39	429.36	82.20
34	Bilaspur	Janjgir Naila	154	147	5	2	0	154	231.00	122.77	110.78	464.55	92.40
35	Bilaspur	Pali	17	0	1	2	14	17	25.50	14.22	14.11	53.83	10.20
36	Bilaspur	Korba	90	11	17	14	48	90	135.00	72.25	68.93	276.18	54.00
37	Bilaspur	Katghora	153	20	21	18	94	153	229.50	125.67	120.33	475.50	91.80
38	Bilaspur	Bilha	22	6	4	1	11	22	33.00	18.01	17.15	68.16	13.20
39	Bilaspur	Kharsia	51	2	2	2	45	51	76.50	41.28	38.42	156.20	30.60
40	Bilaspur	Dharamjaigadh	33	0	14	14	5	33	49.50	26.45	23.75	99.70	19.80
41	Bilaspur	Saranggarh	40	3	9	1	27	40	60.00	33.64	33.65	127.29	24.00
42	Bilaspur	Raigarh	94	11	23	22	38	94	141.00	75.31	69.61	285.92	56.40
43	Bilaspur	Kirodimalnagar	55	2	4	47	2	55	82.50	45.25	43.11	170.86	33.00
44	Bilaspur	Pussour	34	2	11	5	16	34	51.00	27.77	26.32	105.09	20.40
45	Bilaspur	Gharghoda	24	1	0	20	3	24	36.00	19.69	18.81	74.50	14.40
46	Bilaspur	Lailunga	27	2	0	9	16	27	40.50	22.10	21.03	83.63	16.20
47	Durg	Balod	58	2	2	6	48	58	87.00	46.70	42.96	176.66	34.80
48	Durg	Gundardehi	28	0	1	1	26	28	42.00	23.35	22.97	88.32	16.80

he

49	Durg	Gurur	11	0	0	3	8	11	16.50	9.06	8.72	34.28	6.60
50	Durg	Doundilohara	86	2	15	27	42	86	129.00	71.26	69.32	269.58	51.60
51	Durg	Arjunda	31	0	3	1	27	31	46.50	25.79	25.27	97.56	18.60
52	Durg	Balod	47	4	2	4	37	47	70.50	38.26	35.97	144.73	28.20
53	Durg	Chiklakasa	32	6	6	11	9	32	48.00	26.26	25.08	99.34	19.20
54	Durg	Doundi	79	6	8	50	15	79	118.50	64.91	62.14	245.55	47.40
55	Durg	Gunderdehi	11	0	3	1	7	11	16.50	9.11	8.86	34.47	6.60
56	Durg	Bemetara	161	22	11	5	123	161	241.50	132.81	128.08	502.39	96.60
57	Durg	Maro	184	16	90	11	67	184	276.00	150.46	142.74	569.20	110.40
58	Durg	Berla	25	1	7	2	15	25	37.50	20.52	19.62	77.64	15.00
59	Durg	Thankhamariya	24	1	2	2	19	24	36.00	19.45	18.12	73.57	14.40
60	Durg	Nawagath	40	0	38	0	2	40	60.00	32.76	33.95	126.71	24.00
61	Durg	Bemetara	62	8	3	3	48	62	93.00	51.51	50.35	194.86	37.20
62	Durg	Pipariya	36	7	1	1	27	36	54.00	29.74	28.77	112.51	21.60
63	Durg	Saja	15	1	1	1	12	15	22.50	12.53	12.39	47.42	9.00
64	Durg	Kumhari	118	10	24	1	83	118	177.00	96.23	90.03	363.26	70.80
65	Durg	Patan	46	3	7	4	32	46	69.00	37.33	34.51	140.84	27.60
66	Durg	Durg	113	18	21	4	70	113	169.50	91.81	85.99	347.30	67.80
67	Durg	Bhilai	117	39	15	4	59	117	175.50	90.69	76.88	343.07	70.20
68	Durg	Ahirwara	22	3	1	0	18	22	33.00	18.11	17.39	68.50	13.20
69	Durg	Bhilai	99	18	15	13	53	99	148.50	75.50	61.61	285.61	59.40
70	Durg	Devkar	12	0	0	0	12	12	18.00	9.94	9.68	37.62	7.20
71	Durg	Jamul	37	9	2	2	24	37	55.50	30.56	29.56	115.62	22.20
72	Durg	Kumhari	34	3	4	0	27	34	51.00	27.67	26.01	104.68	20.40
73	Durg	Maro	173	11	113	6	43	173	259.50	142.65	137.49	539.64	103.80
74	Durg	Parpodi	18	3	0	0	15	18	27.00	15.16	15.18	57.34	10.80
75	Durg	Bodla	59	0	9	15	35	59	88.50	48.57	46.68	183.75	35.40
76	Durg	Shahpurlohara	27	2	6	1	18	27	40.50	22.74	22.78	86.02	16.20

hgt

77	Durg	Pandatarai	21	0	2	0	19	21	31.50	17.30	16.54	65.34	12.60
78	Durg	Pandariya	51	1	38	0	12	51	76.50	41.98	40.03	158.51	30.60
79	Durg	Kawardha	245	50	39	48	108	245	367.50	198.00	181.75	747.25	147.00
80	Durg	Bodla	20	0	0	20	0	20	30.00	16.44	15.75	62.19	12.00
81	Durg	Kawardha	43	10	4	3	26	43	64.50	35.42	34.06	133.98	25.80
82	Durg	Shahpur-Johara	26	1	0	0	25	26	39.00	21.42	20.48	80.90	15.60
83	Durg	Chulkhadan	134	7	5	2	120	134	201.00	107.39	97.86	406.25	80.40
84	Durg	Gandai	42	10	5	11	16	42	63.00	33.68	30.73	127.41	25.20
85	Durg	Rajnandgaon	49	1	4	2	42	49	73.50	39.74	37.10	150.34	29.40
86	Durg	Chhuriya	59	5	5	16	33	59	88.50	48.80	47.09	184.39	35.40
87	Durg	Ambagarh Chowki	142	5	6	25	106	142	213.00	116.22	109.47	438.69	85.20
88	Durg	Ambagarh Chowki	8	0	0	2	6	8	12.00	6.64	6.64	25.28	4.80
89	Durg	Churiya	2	0	0	0	2	2	3.00	1.65	1.57	6.22	1.20
90	Durg	Dhamdha	16	1	3	0	12	16	24.00	12.75	11.49	48.24	9.60
91	Durg	Dongargath	265	128	4	10	123	265	397.50	217.87	207.25	822.62	159.00
92	Durg	Gandai	92	9	43	5	35	92	138.00	73.88	67.59	279.47	55.20
93	Durg	Khairagarh	117	14	22	13	68	117	175.50	95.63	90.63	361.76	70.20
94	Durg	Rajnandgaon	199	13	41	7	138	199	298.50	163.69	157.04	619.23	119.40
95	Raipur	Mahasamund	98	3	42	3	50	98	147	76.03	69.09	292.12	58.80
96	Raipur	Palati	36	2	3	0	31	36	54.00	29.71	28.70	112.41	21.60
97	Raipur	Lawan	28	2	6	2	18	28	42.00	22.84	21.60	86.44	16.80
98	Raipur	Kasdol	29	4	3	1	21	29	43.50	23.77	22.67	89.94	17.40
99	Raipur	Bilairgarh	34	1	0	0	33	34	51.00	25.28	19.37	95.65	20.40
100	Raipur	Bhargaon	31	2	13	0	16	31	46.50	25.37	24.14	96.01	18.60
101	Raipur	Bhatapara	115	21	33	9	52	115	172.50	93.65	88.23	354.38	69.00
102	Raipur	Balodabazar	65	10	14	3	38	65	97.50	50.00	40.58	188.08	39.00
103	Raipur	Bhargaon	18	4	14	0	0	18	27.00	14.99	14.74	56.73	10.80

W

104	Raipur	Bilagarh	109	10	24	8	67	109	163.50	73.33	40.66	277.49	65.40
105	Raipur	Lawan	68	7	9	7	45	68	102.00	55.91	53.64	211.55	40.80
106	Raipur	Singa	102	17	0	0	85	102	153.00	83.28	78.85	315.13	61.20
107	Raipur	Dhamtari	170	16	28	13	113	170	255.00	137.39	127.49	519.88	102.00
108	Raipur	Nagari	31	1	3	1	26	31	46.50	25.46	24.37	96.33	18.60
109	Raipur	Kurud	160	5	43	35	77	160	240.00	124.64	106.73	471.37	96.00
110	Raipur	Bhakhara	232	142	12	11	67	232	348.00	178.07	147.75	673.82	139.20
111	Raipur	Magatload	66	1	5	4	56	66	99.00	53.84	50.91	203.75	39.60
112	Raipur	Nagari	99	0	3	27	69	99	148.50	81.16	77.43	307.09	59.40
113	Raipur	Aamdi	187	80	16	12	79	187	280.50	148.31	132.40	561.21	112.20
114	Raipur	Rajim	99	5	25	1	68	99	148.50	81.84	78.30	308.64	59.40
115	Raipur	Fingeswar	469	230	45	19	175	469	703.50	383.43	363.97	1450.90	281.40
116	Raipur	Rajim	16	4	1	0	11	16	24.00	13.13	12.57	49.70	9.60
117	Raipur	Bagbhara	21	2	12	6	1	21	31.50	17.00	15.82	64.32	12.60
118	Raipur	Basna	13	2	6	5	0	13	19.50	10.19	10.17	39.86	7.80
119	Raipur	Pithoura	33	2	0	1	30	33	49.50	27.29	26.29	103.08	19.80
120	Raipur	Tungaon	33	1	3	4	25	33	49.50	26.73	24.92	101.15	19.80
121	Raipur	Gobranawapara	31	7	3	1	20	31	46.50	24.81	22.58	93.89	18.60
122	Raipur	Raipur	107	18	9	6	74	107	160.50	87.68	83.61	331.79	64.20
123	Raipur	Tildaneora	66	5	1	13	47	66	99.00	51.82	44.26	195.08	39.60
124	Raipur	Birgaon	217	52	23	7	135	217	325.50	180.39	176.20	682.09	130.20
125	Raipur	Abhanpur	16	2	5	0	9	16	24.00	13.12	12.54	49.66	9.60
126	Raipur	Gobranawapara	183	41	18	5	119	183	274.50	137.68	108.82	521.00	109.80
127	Raipur	Birgaon	23	1	3	4	15	23	34.50	18.31	16.49	69.30	13.80
128	Raipur	Raipur	141	26	54	13	48	141	211.50	107.10	86.65	405.25	84.60
129	Surguja	Raipur	34	11	2	10	11	34	51.00	28.42	28.14	107.56	20.40
130	Surguja	Bairampur	28	3	1	7	17	28	42.00	23.48	23.36	88.84	16.80
131	Surguja	Ramanujaganj	36	16	0	0	20	36	54.00	30.03	29.63	113.65	21.60

132	Surguja	Kusmi	23	1	0	7	15	23	34.50	19.20	18.97	72.67	13.80
133	Surguja	Kotba	41	7	3	16	15	41	61.50	33.48	31.73	126.71	24.60
134	Surguja	Bagicha	57	1	1	18	37	57	85.50	46.83	44.46	176.79	34.20
135	Surguja	Pathalgaon	26	2	5	11	8	26	39.00	21.70	21.42	82.12	15.60
136	Surguja	Kunkuri	84	30	15	16	23	84	126.00	69.02	66.36	261.38	50.40
137	Surguja	Kunkuri	32	5	1	7	19	32	48.00	26.93	26.99	101.92	19.20
138	Surguja	Manendragarh	44	12	4	7	21	44	66.00	35.27	32.23	133.50	26.40
139	Surguja	Baikunthpur	117	36	5	6	70	117	175.50	95.81	91.32	362.63	70.20
140	Surguja	Shivpurcharcha	170	3	9	6	152	170	255.00	139.89	133.31	528.20	102.00
141	Surguja	Baikunthpur	45	11	0	11	23	45	67.50	36.90	35.27	139.67	27.00
142	Surguja	Chirmiri	26	11	1	8	6	26	39.00	21.53	20.97	81.50	15.60
143	Surguja	Manendragarh	60	16	2	8	34	60	90.00	48.57	45.27	183.84	36.00
144	Surguja	Sitapur	21	1	2	5	13	21	31.50	17.21	16.42	65.13	12.60
145	Surguja	Lakhanpur	49	7	4	9	29	49	73.50	41.28	41.47	156.25	29.40
146	Surguja	Surajpur	23	5	0	1	17	23	34.50	19.48	19.76	73.74	13.80
147	Surguja	Ambikapur	193	81	4	38	70	193	289.50	157.52	149.20	596.22	115.80
148	Surguja	Lakhanpur	61	7	5	12	37	61	91.50	51.46	51.83	194.79	36.60
		Total	10240						15360.00	8304.67	7760.08	31424.74	6144.00

B: Abadi land (76 Abadi land)

Sr. No.	Division Name	Name of the City	No. of Beneficiary	Beneficiary Details					Total Project Cost including PMC				1st instalment of Central Assistance (40%)
				GEN	SC	ST	OBC	Total	Central Share	State Share	Beneficiary Share	Total	
1	Bastar	Bastar	332	47	15	152	118	332	498.00	273.16	260.21	1031.37	199.20
2	Bastar	Beejapur	62	1	13	29	19	62	93.00	51.70	51.35	196.05	37.20
3	Bastar	Pakanjore	173	110	17	24	22	173	259.50	142.34	135.59	537.43	103.80
4	Bastar	Charama	67	6	2	7	52	67	100.50	54.80	52.51	207.81	40.20

Minutes of the 38<sup>th</sup> CSMC/26.09.2018

*bel*

5	Bastar	Keshkal	286	31	14	109	132	286	429.00	238.29	235.57	902.86	171.60
6	Bastar	Kondagaon	278	25	8	154	91	278	417.00	228.72	217.88	863.60	166.80
7	Bastar	Kondagaon	57	16	12	15	14	57	85.50	46.62	44.67	176.79	34.20
8	Bastar	Narayanpur	126	6	5	40	75	126	189.00	102.67	97.67	389.34	75.60
9	Bastar	Konta	20	2	1	9	8	20	30.00	16.67	16.54	63.21	12.00
10	Bastar	Konta	41	4	0	20	17	41	61.50	34.18	33.95	129.63	24.60
11	Bilaspur	Sirgitti	173	46	2	11	114	173	259.50	141.22	131.43	532.15	103.80
12	Bilaspur	Maihar	148	16	0	19	113	148	222.00	120.57	122.35	464.92	88.80
13	Bilaspur	Ratanpur	46	4	19	1	22	46	69.00	34.07	33.20	136.27	27.60
14	Bilaspur	Sheoinaryan	87	3	14	9	61	87	130.50	73.09	72.99	276.58	52.20
15	Bilaspur	Dabhara	35	0	12	16	7	35	52.50	29.16	28.69	110.35	21.00
16	Bilaspur	Adbhar	55	0	28	13	14	55	82.50	45.97	45.47	173.94	33.00
17	Bilaspur	Balouda	43	5	12	1	25	43	64.50	34.99	32.92	132.41	25.80
18	Bilaspur	Pali	43	0	1	0	42	43	64.50	33.86	29.78	128.14	25.80
19	Bilaspur	Katghora	99	3	5	9	82	99	148.50	82.46	81.06	312.02	59.40
20	Bilaspur	Chhurikala	46	4	4	12	26	46	69.00	37.50	35.39	141.89	27.60
21	Bilaspur	Lormi	98	10	35	6	47	98	147.00	80.39	76.81	304.20	58.80
22	Bilaspur	Bilha	34	4	4	3	23	34	51.00	27.04	24.27	102.31	20.40
23	Bilaspur	Pathariya	105	7	16	26	56	105	157.50	86.39	82.29	326.18	63.00
24	Bilaspur	Pussore	24	0	4	4	16	24	36.00	19.65	18.70	74.35	14.40
25	Bilaspur	Raigarh	100	6	19	35	40	100	150.00	82.04	78.41	310.45	60.00
26	Bilaspur	Ghargoda	20	0	2	8	10	20	30.00	16.41	15.68	62.09	12.00
27	Bilaspur	Dharamjaigarh	65	0	18	40	7	65	97.50	53.48	50.94	201.92	39.00
28	Durg	Arjunda	75	0	16	11	48	75	112.50	61.54	58.75	232.79	45.00
29	Durg	Chiklakasa	65	2	3	42	18	65	97.50	52.95	49.87	200.32	39.00
30	Durg	Doundilohara	10	0	3	4	3	10	15.00	8.27	8.02	31.29	6.00
31	Durg	Gunderdehi	167	7	24	8	128	167	250.50	137.24	131.45	519.19	100.20
32	Durg	Gurur	36	1	3	6	26	36	54.00	29.63	28.45	112.08	21.60

Minutes of the 36<sup>th</sup> CSMC/26.09.2018

WJ

33	Durg	Doundi	25	2	0	3	20	25	37.50	19.00	19.75	76.25	15.00
34	Durg	Nawagarh	149	11	56	15	67	149	223.50	124.59	123.12	471.21	89.40
35	Durg	Dhamdha	57	3	5	1	48	57	85.50	45.92	42.29	173.71	34.20
36	Durg	Doundi	13	0	2	4	7	13	19.50	10.58	9.94	40.02	7.80
37	Durg	Jamul	78	4	13	3	58	78	117.00	63.96	60.99	241.95	46.80
38	Durg	Parpodi	15	2	0	3	10	15	22.50	12.11	11.21	45.82	9.00
39	Durg	Bhilai	411	21	92	11	287	411	616.50	337.41	322.49	1276.40	246.60
40	Durg	Durg	75	1	18	2	54	75	112.50	61.04	57.36	230.90	45.00
41	Durg	Utai	28	2	4	2	20	28	42.00	23.04	22.11	87.15	16.80
42	Durg	Kumhari	150	48	22	15	65	150	225.00	127.36	129.38	481.74	90.00
43	Durg	Shashpur Lohara	14	2	5	1	6	14	21.00	10.89	9.32	41.21	8.40
44	Durg	Pandariya	147	10	53	34	50	147	220.50	121.00	115.39	456.89	88.20
45	Durg	Pandatarai	93	4	30	5	54	93	139.50	76.63	73.24	289.37	55.80
46	Durg	Shashpur Lohara	281	15	106	7	153	281	421.50	224.31	205.60	851.41	168.60
47	Durg	Pipariya	159	19	34	37	69	159	238.50	130.82	124.62	493.94	95.40
48	Durg	Bodia	108	7	32	7	62	108	162.00	87.01	79.11	328.12	64.80
49	Durg	Pandariya	234	5	140	22	67	234	351.00	190.54	177.54	719.08	140.40
50	Durg	Dongargarh	38	5	11	10	12	38	57.00	30.77	28.75	116.52	22.80
51	Raipur	Bhatgaon	14	3	0	0	11	14	21.00	11.68	11.52	44.20	8.40
52	Raipur	Bilaigarh	255	31	50	13	161	255	382.50	286.37	216.74	885.61	153.00
53	Raipur	Palari	17	0	2	0	15	17	25.50	13.91	13.23	52.64	10.20
54	Raipur	Palari	17	0	2	0	15	17	25.50	13.91	13.23	52.64	10.20
55	Raipur	Bilaigarh	18	4	0	0	14	18	27.00	14.83	14.29	56.12	10.80
56	Raipur	Aamdi	188	62	5	5	116	188	282.00	152.03	141.24	575.27	112.80
57	Raipur	Bhakara	919	458	71	41	349	919	1378.50	680.38	515.64	2574.52	551.40
58	Raipur	Kurud	680	30	109	175	366	680	1020.00	556.18	527.71	2103.89	408.00
59	Raipur	Magarload	222	4	34	22	162	222	333.00	179.06	165.50	677.56	133.20
60	Raipur	Nagari	164	2	27	39	96	164	246.00	135.15	130.27	511.42	98.40

Minutes of the 31<sup>st</sup> CSMC/26.09.2018

hr



61	Raipur	Gariyaband	175	10	30	34	101	175	262.50	129.14	97.02	488.66	105.00
62	Raipur	Rajim	387	40	85	19	243	387	580.50	286.37	216.74	1083.61	232.20
63	Raipur	Rajim	40	0	22	1	17	40	60.00	32.86	31.20	124.06	24.00
64	Raipur	Saraipali	118	15	18	9	76	118	177.00	89.46	72.07	338.53	70.80
65	Raipur	Tumgaon	454	49	98	22	285	454	681.00	353.88	304.19	1339.07	272.40
66	Raipur	Mahasamund	76	4	13	6	53	76	114.00	56.42	55.25	225.67	45.60
67	Raipur	Pithoura	323	19	15	17	272	323	484.50	266.31	254.84	1005.65	193.80
68	Raipur	Gobranawapara	260	34	52	11	163	260	390.00	192.33	145.43	727.76	156.00
69	Raipur	Raipur	410	24	136	9	241	410	615.00	322.63	283.20	1220.83	246.00
70	Raipur	Tilda Newra	160	29	6	1	124	160	240.00	130.10	122.19	492.29	96.00
71	Surguja	Kusmi	80	8	6	4	62	80	120.00	66.44	64.88	251.32	48.00
72	Surguja	Jashpur	184	105	0	70	9	184	276.00	147.83	135.71	559.54	110.40
73	Surguja	Bagicha	79	1	1	50	27	79	118.50	66.45	66.56	251.51	47.40
74	Surguja	Kotba	75	7	9	15	44	75	112.50	61.50	58.78	232.78	45.00
75	Surguja	Kotba	46	5	22	7	12	46	69.00	37.72	36.05	142.77	27.60
76	Surguja	Sitapur	20	3	1	2	14	20	30.00	16.69	16.46	63.15	12.00
<b>Total</b>			<b>10,472</b>	<b>1,474</b>	<b>1,768</b>	<b>1,597</b>	<b>5,633</b>	<b>10,472</b>	<b>15,708.00</b>	<b>84,73.68</b>	<b>7,705.01</b>	<b>31,886.69</b>	<b>6,283.20</b>

wt

Annexure IV - B : Salient details of 24 AHP projects submitted by Chhattisgarh

Rs. in lakhs

Sr. No.	Name of the City	No. of Beneficiary	Total Project cost	Central Share @Rs 1.5 lakh	State Share @Rs 2.5 lakh	Beneficiary Share @0.75 lakh	1st instalment ( 40 % of Central Assistance)
1	Adbhar	348	1653.00	522	870	261	208.8
2	Ahivara	145	688.75	217.5	362.5	108.75	87
3	Bade Bachel	232	1102.00	348.00	580.00	174.00	139.2
4	Balod	261	1239.75	391.5	652.5	195.75	156.6
5	Bilaspur	1624	7714.00	2436	4060	1218	974.4
6	Bilaspur	1189	5647.75	1783.5	2972.5	891.75	713.4
7	Bilaspur	1943	9229.25	2914.50	4857.50	1457.25	1165.8
8	fingeswar	58	275.50	87.00	145.00	43.50	34.8
9	Gobranawapar	261	1239.75	391.5	652.5	195.75	156.6
10	Jagdulpur	174	826.50	261.00	435.00	130.50	104.4
11	Jajapur	232	1102.00	348	580	174	139.2
12	Kharod	145	688.75	217.5	362.5	108.75	87
13	Kirodimalnagar	58	275.50	87	145	43.5	34.8
14	kumhari	87	413.25	130.5	217.5	65.25	52.2
15	Lailunga	377	1790.75	565.5	942.5	282.75	226.2
16	Lormi	58	275.50	87	145	43.5	34.8
17	Malhar	145	688.75	217.5	362.5	108.75	87
18	Pihora	232	1102.00	348	580	174	139.2
19	Raigath	248	1178.00	372	620	186	148.8
20	Raipur	421	1999.75	631.5	1052.5	315.75	252.6
21	Rajim	348	1653.00	522.00	870.00	261.00	208.8

22	Sarangath	522	2479.50	783	1305	391.5	313.2
23	Sargaon	116	551.00	174	290	87	69.6
24	Simga	435	2066.25	652.5	1087.5	326.25	261
	<b>Total</b>	<b>9,659</b>	<b>45,880.25</b>	<b>14,488.50</b>	<b>24,147.50</b>	<b>7,244.25</b>	<b>5,795.40</b>

*bal*

Annexure 5 A : Salient details of 19 AHP projects submitted by State of Gujarat

Rs. in lakhs

Sr. No.	Name of City	Implementing Agency	No of Houses	Total Project Cost	Central Assistance 1.5 L	State Share @ 1.5 L	Uib Share	Beneficiary Share @	1st instalment (40%) of Central Assistance
1	Surat	SMC	5,484	46,614.01	8,226.00	8,226.00	0.01	30,162.00	3,290.40
2	Rajkot (RUDA)		288	1,889.39	432.00	432.00	161.39	864.00	172.80
	Rajkot (RUDA)		200	1,913.32	300.00	300.00	213.32	1,100.00	120.00
3	Rajkot (RUDA)		350	3,197.67	525.00	525.00	222.67	1,925.00	210.00
	Rajkot (RUDA)	RUDA	308	2,823.55	462.00	462.00	205.55	1,694.00	184.80
4	Rajkot (RUDA)		80	495.91	120.00	120.00	15.91	240.00	48.00
	Rajkot (RUDA)		440	4,019.93	660.00	660.00	279.93	2,420.00	264.00
5	Rajkot (RUDA)		1,022	9,749.24	1,533.00	1,533.00	1,062.24	5,621.00	613.20
6	Jamnagar	JMC	240	1,928.20	360.00	360.00	488.20	720.00	144.00
7	Jamnagar		128	818.28	192.00	192.00	50.28	384.00	76.80
8	Jasadan	Jasadan NP	288	1,727.75	432.00	432.00	-	863.75	172.80
9	AUDA - Bopal	AUDA	245	2,853.27	367.50	367.50	770.77	1,347.50	147.00
10	AUDA - Koteswar	AUDA	70	866.52	105.00	105.00	271.52	385.00	42.00
11	AUDA - Koteswar	AUDA	266	3,126.55	399.00	399.00	865.55	1,463.00	159.60

Minutes of the 38<sup>th</sup> CSMC/26.09.2018

*Ambar*

12	GHB - Bhavnagar	GHB	1280	7,377.98	1,920.00	1,920.00	1,920.00	-	3,537.98	768.00
	GHB - Bhavnagar		448	3,076.91	672.00	672.00	672.00	-	1,732.91	268.80
13	GHB - Dahegam	GHB	640	5,377.30	960.00	960.00	960.00	-	3,457.30	384.00
14	GHB - Dholka	GHB	672	4,368.04	1,008.00	1,008.00	1,008.00	-	2,352.04	403.20
15	GHB - Ahmedabad- Hathijan	GHB	3416	25,606.32	5,124.00	5,124.00	5,124.00	-	15,358.32	2,049.60
16	GHB - Patan	GHB	256	2,118.91	384.00	384.00	384.00	-	1,350.91	153.60
17	GHB - Surat	GHB	840	6,080.20	1,260.00	1,260.00	1,260.00	-	3,560.20	504.00
18	GHB - Vadodara	GHB	728	5,720.42	1,092.00	1,092.00	1,092.00	-	3,536.42	436.80
19	Bhavnagar *- Revised	BMC	47	1,175.15	70.50	70.50	70.50	893.15	141.00	28.20
	<b>Total</b>		<b>17,736</b>	<b>1,42,924.82</b>	<b>26,604.00</b>	<b>26,604.00</b>	<b>26,604.00</b>	<b>5,500.49</b>	<b>84,216.33</b>	<b>10,641.60</b>

\* the original project was approved in 7<sup>th</sup> CSMC meeting held on 17.3.2016 and 47 houses have now been added in the AHP project.

*Chatur*

Annexure V -B: Salient details of 97 BLC (N) projects submitted by the State of Gujarat

Rs. in lakhs

Sl. No.	City	Project Cost	No. of Houses	Gen	SC	ST	OBC	State Share	Central Assistance	Beneficiary Share	1 <sup>st</sup> instalment of Central Assistance (40%)
1	Vadali	1306.00	300	40	30	0	230	618.15	450.00	237.85	180.00
2	Chotla	433.37	100	5	23	4	68	206.05	150.00	77.32	60.00
3	Dhragandhra	864.84	200	91	36	3	70	412.10	300.00	152.74	120.00
4	Idar	651.78	150	12	15	19	104	309.08	225.00	117.70	90.00
5	Limbdi	865.66	200	16	94	3	87	412.10	300.00	153.56	120.00
6	Mehndabad	444.70	100	11	42	2	45	206.05	150.00	88.65	60.00
7	Modasa	1088.24	250	34	4	5	207	515.13	375.00	198.11	150.00
8	Anklav	465.24	117	29	20	24	44	241.08	175.50	48.66	70.20
9	Balasinor	630.09	157	68	31	0	58	323.50	235.50	71.09	94.20
10	Bareja	197.22	50	28	4	3	15	103.03	75.00	19.19	30.00
11	Bavla	259.79	66	7	24	4	31	135.99	99.00	24.80	39.60
12	Bopal-Ghuma	150.96	39	0	1	0	38	80.36	58.50	12.10	23.40
13	Boyayi	476.76	121	86	8	1	26	249.32	181.50	45.94	72.60
14	Borsad	394.17	100	31	5	21	43	206.05	150.00	38.12	60.00
15	Chaklashi	168.85	42	24	0	0	18	86.54	63.00	19.31	25.20
16	Dakor	500.51	108	1	60	6	41	222.53	162.00	115.98	64.80
17	Deesa	480.11	120	17	12	5	86	247.26	180.00	52.85	72.00
18	Dholka	593.19	150	22	24	0	104	309.08	225.00	59.11	90.00
19	Jamnaval	348.92	88	0	1	1	86	181.32	132.00	35.60	52.80
20	Jhalod	1263.21	333	39	31	196	67	686.15	499.50	77.56	199.80
21	Kadi	251.71	63	5	5	2	51	129.81	94.50	27.40	37.80

*Chaklashi*

22	Kalol (G)	273.55	68	26	4	0	38	140.11	102.00	31.44	40.80
23	Kanajari	921.63	225	39	11	21	154	463.61	337.50	120.52	135.00
24	Kapadvanj	817.57	199	63	6	13	117	410.04	298.50	109.03	119.40
25	Khambhat	680.30	172	19	29	34	90	354.41	258.00	67.89	103.20
26	Kheralu	424.55	106	24	8	0	74	218.41	159.00	47.14	63.60
27	Mahudha	1227.21	310	245	5	8	52	638.76	465.00	123.45	186.00
28	Mandvi(K)	189.91	46	17	5	1	23	94.78	69.00	26.13	27.60
29	Mansa	643.08	157	15	10	3	129	323.50	235.50	84.08	94.20
30	Nadiyad	330.19	82	42	9	6	25	168.96	123.00	38.23	49.20
31	Paradi	450.55	113	22	8	17	66	232.84	169.50	48.21	67.80
32	Sidhdhpur	591.25	150	31	21	4	94	309.08	225.00	57.17	90.00
33	Sutrapada	275.28	70	9	7	5	49	144.24	105.00	26.04	42.00
34	Vadnagar	1060.27	271	47	28	1	195	558.40	406.50	95.37	162.60
35	Vapi	506.95	131	34	5	68	24	269.93	196.50	40.52	78.60
36	Vijapur	794.81	199	39	27	13	120	410.04	298.50	86.27	119.40
37	Virangam	255.37	63	0	9	0	54	129.81	94.50	31.06	37.80
38	Vishnagar	573.03	144	42	14	1	87	296.71	216.00	60.32	86.40
39	Vadodara	477.33	103	1	85	1	16	212.23	154.50	110.60	61.80
40	Dabhoi	344.06	89	15	0	9	65	183.38	133.50	27.18	53.40
41	Godhra	715.37	181	45	16	6	114	372.95	271.50	70.92	108.60
42	Halol	587.61	152	78	1	10	63	313.20	228.00	46.41	91.20
43	Karjan	916.22	237	107	40	20	70	488.34	355.50	72.38	142.20
44	Padra	189.42	49	36	4	0	9	100.96	73.50	14.96	29.40
45	Savli	452.31	117	86	5	0	26	241.08	175.50	35.73	70.20
46	Sojitra	253.26	62	53	1	0	8	127.75	93.00	32.51	37.20
47	Vadodara	485.65	105	68	21	3	13	216.35	157.50	111.80	63.00

*Arvind*

48	Vadodara	273.50	71	17	21	5	28	146.30	106.50	20.70	42.60
49	Kathlal	209.08	55	20	4	1	30	113.33	82.50	13.25	33.00
50	Borad	486.93	127	3	3	2	119	261.68	190.50	34.75	76.20
51	Gadhada	188.21	49	6	6	0	37	100.96	73.50	13.75	29.40
52	Rajkot	935.60	239	14	62	20	143	492.46	358.50	84.64	143.40
53	Rajkot	862.29	219	3	83	10	123	451.25	328.50	82.54	131.40
54	Rajkot	587.75	107	3	30	0	74	220.47	160.50	206.78	64.20
55	Rajkot	1096.12	187	20	45	1	121	385.31	280.50	430.31	112.20
56	Jetpur	469.26	108	13	18	5	72	222.53	162.00	84.73	64.80
57	Jasdan	191.77	44	8	0	1	35	90.66	66.00	35.11	26.40
58	Visavadar	361.46	83	9	0	0	74	171.02	124.50	65.94	49.80
59	Ahmedli	295.07	64	16	6	1	41	131.87	96.00	67.20	38.40
60	Bagasara	988.96	231	17	21	6	187	475.98	346.50	166.48	138.60
61	Junagadh	635.93	150	12	9	4	125	309.08	225.00	101.85	90.00
62	Bilimora	195.10	49	4	0	19	26	100.96	73.50	20.64	29.40
63	Chhotaudepur	498.30	127	46	7	23	51	261.68	190.50	46.12	76.20
64	Dahod	103.87	29	1	28	0	0	59.75	43.50	0.62	17.40
65	Devgadhbaniya	363.62	96	0	11	2	83	197.81	144.00	21.81	57.60
66	Dharampur	436.42	114	0	1	112	1	234.90	171.00	30.52	68.40
67	Lunavada	634.03	161	36	23	20	82	331.74	241.50	60.79	96.60
68	Navsari	399.56	100	10	14	54	22	206.05	150.00	43.51	60.00
69	Pardi	500.83	131	0	11	86	34	269.93	196.50	34.40	78.60
70	Santramapur	673.27	173	2	20	90	61	356.47	259.50	57.30	103.80
71	Shahera	587.45	158	2	2	22	132	325.56	237.00	24.89	94.80
72	Vijalpore	328.70	82	18	16	16	32	168.96	123.00	36.74	49.20
73	Dhrol	1019.22	225	32	65	0	128	463.61	337.50	218.11	135.00

Minutes of the 36<sup>th</sup> CSMC/26.09.2018

*Handwritten signature*



74	Kalavad	702.67	153	43	52	6	52	315.26	229.50	157.91	91.80
75	Pobandar	216.21	50	4	2	1	43	103.03	75.00	38.18	30.00
76	Una	253.04	55	0	2	0	53	113.33	82.50	57.21	33.00
77	Jamnagar	977.71	205	49	20	4	132	422.40	307.50	247.81	123.00
78	Rajkot	755.88	162	10	40	0	112	333.80	243.00	179.08	97.20
79	Bardoli	194.47	45	26	3	0	16	92.72	67.50	34.25	27.00
80	Bhachau	817.89	183	14	26	33	110	377.07	274.50	166.32	109.80
81	Mandvi (S)	224.49	52	14	0	17	21	107.15	78.00	39.34	31.20
82	Songadh	225.56	50	6	2	22	20	103.03	75.00	47.53	30.00
83	Tarsadi	216.02	50	6	6	2	36	103.03	75.00	37.99	30.00
84	Valsad	173.17	40	7	1	30	2	82.42	60.00	30.75	24.00
85	Bharuch	526.00	127	27	17	29	54	261.68	190.50	73.82	76.20
86	Chalala	259.29	62	14	4	2	42	127.75	93.00	38.54	37.20
87	Damnagar	677.81	161	16	43	2	100	331.74	241.50	104.57	96.60
88	Pethapur	238.38	57	18	4	2	33	117.45	85.50	35.43	34.20
89	Chhaya	100.34	25	0	10	7	8	51.51	37.50	11.33	15.00
90	Kutiyana	297.46	74	5	6	6	57	152.48	111.00	33.98	44.40
91	Ranavav	132.51	33	0	11	0	22	68.00	49.50	15.01	19.80
92	Mangrol	59.67	13	0	0	0	13	26.79	19.50	13.38	7.80
93	Veraval	106.42	24	2	2	3	17	49.45	36.00	20.97	14.40
94	Wadhwan	72.25	17	1	7	2	7	35.03	25.50	11.72	10.20
95	Chorvad	368.54	86	1	15	8	62	177.20	129.00	62.34	51.60
96	Jafarabad	57.06	13	0	0	0	13	26.79	19.50	10.77	7.80
97	Gandevi	312.43	78	0	3	68	7	160.72	117.00	34.71	46.80
	<b>Total</b>	<b>47,559.62</b>	<b>11,449</b>					<b>23,590.7</b>	<b>17,173.5</b>	<b>6,795.42</b>	<b>6,869.40</b>

*Handwritten signature*

Annexure 6-A: Salient Details of 5 AHP projects submitted by Madhya Pradesh

Rs. in crore

S. No.	Name of City	EWS houses	Project Cost	Central Share	State Share	ULB / Implementing Agency Share	EWS Beneficiary Share	1st instalment of Central share( 40 % )
1	Anuppur	233	26.910	3.495	-	6.010	9.320	1.398
2	Chhattarpur	300	34.580	4.500	-	8.050	16.500	1.800
3	Rewa	139	15.630	2.085	-	3.970	5.560	0.834
4	Satna	33	8.150	0.495	-	2.430	1.320	0.198
5	Umaria	151	13.690	2.265	-	3.590	6.040	0.906
<b>Total:</b>		<b>856</b>	<b>98.960</b>	<b>12.840</b>	<b>Nil</b>	<b>24.050</b>	<b>38.740</b>	<b>5.136</b>

WY

Annexure 6-B: Salient details of 146 BLC (N) projects subjected by the State of Madhya Pradesh

Rs. in crore

S. No.	Name of City	No. of EWS Houses	Beneficiary Details			Project Cost	Central Share	State Share	ULB Share	1st instalment (40% of Central share)	EWS Beneficiary Share	Per DU EWS Share (In Lakh)
			General (including OBC)	SC	ST							
1	Akodia	87	71	14	2	3.341	1.305	0.870	-	0.522	1.166	1.34
2	Alampur	329	206	102	21	12.667	4.935	3.290	-	1.974	4.442	1.35
3	Amarwara	96	68	17	11	3.694	1.440	0.960	-	0.576	1.294	1.35
4	Anjad	179	105	23	51	6.892	2.685	1.790	-	1.074	2.417	1.35
5	Aron	800	484	220	96	30.800	12.000	8.000	-	4.800	10.800	1.35
6	Ashoknagar	473	393	73	7	18.211	7.095	4.730	-	2.838	6.386	1.35
7	Athner	274	250	21	3	10.544	4.110	2.740	-	1.644	3.694	1.35
8	Badagaon	147	113	29	5	5.657	2.205	1.470	-	0.882	1.982	1.35
9	Badagaon	180	128	41	11	6.927	2.700	1.800	-	1.080	2.427	1.35
10	BadaMalhera	739	561	144	34	28.452	11.085	7.390	-	4.434	9.977	1.35
11	Badawada	60	42	12	6	2.309	0.900	0.600	-	0.360	0.809	1.35
12	Badi	187	148	30	9	7.196	2.805	1.870	-	1.122	2.521	1.35
13	Badoda	113	86	20	7	4.351	1.695	1.130	-	0.678	1.526	1.35
14	Badoni	510	362	114	34	19.635	7.650	5.100	-	3.060	6.885	1.35
15	Baihar	66	47	2	17	2.930	0.990	0.660	0.389	0.396	0.891	1.35
16	Balaghat	450	378	45	27	17.317	6.750	4.500	-	2.700	6.067	1.35
17	Baldeogarh	200	170	22	8	7.696	3.000	2.000	-	1.200	2.696	1.35
18	Banda	245	177	56	12	9.429	3.675	2.450	-	1.470	3.304	1.35
19	Baraily	567	436	72	59	21.819	8.505	5.670	-	3.402	7.644	1.35
20	Badod	268	134	73	61	9.782	4.020	2.680	-	1.608	3.082	1.15

Minutes of the 38<sup>th</sup> CSMC/26.09.2018

by

21	Barwani	741	413	58	270	28,529	11,115	7,410	-	4,446	10,004	1.35
22	Betul	188	147	23	18	7,235	2,820	1,880	-	1,128	2,535	1.35
23	Bhanpura	683	582	58	43	26,227	10,245	6,830	-	4,098	9,152	1.34
24	Bhaurasa	400	302	74	24	15,400	6,000	4,000	-	2,400	5,400	1.35
25	Bhind	500	396	99	5	19,241	7,500	5,000	-	3,000	6,741	1.35
26	Bharwar	217	165	43	9	8,350	3,255	2,170	-	1,302	2,925	1.35
27	Biaora	1,296	1,039	221	36	49,872	19,440	12,960	-	7,776	17,472	1.35
28	Bijawar	250	191	47	12	9,625	3,750	2,500	-	1,500	3,375	1.35
29	Bilaua	71	50	14	7	2,734	1,065	0,710	-	0,426	0,959	1.35
30	Birsinghpur	694	489	182	23	26,706	10,410	6,940	-	4,164	9,356	1.35
31	Roda	150	116	34	0	5,772	2,250	1,500	-	0,900	2,022	1.35
32	Budni	434	293	88	53	16,701	6,510	4,340	-	2,604	5,851	1.35
33	Burhanpur	6,260	5,766	429	65	240,917	93,900	62,600	-	37,560	84,417	1.35
34	Chachaura- Binagani	313	246	49	18	12,045	4,695	3,130	-	1,878	4,220	1.35
35	Chand	619	528	45	46	23,822	9,285	6,190	-	3,714	8,347	1.35
36	Chanderi	315	226	73	16	12,122	4,725	3,150	-	1,890	4,247	1.35
37	Chandla	240	151	66	23	9,236	3,600	2,400	-	1,440	3,236	1.35
38	Chhatarpur	3,495	2,671	708	116	134,492	52,425	34,950	-	20,970	47,117	1.35
39	Chichli	900	678	143	79	34,650	13,500	9,000	-	5,400	12,150	1.35
40	ChauraiKhas	233	189	23	21	8,966	3,495	2,330	-	1,398	3,141	1.35
41	Deori	475	315	21	139	18,288	7,125	4,750	-	2,850	6,413	1.35
42	Dhamnod	421	271	60	90	13,841	6,315	4,210	-	2,526	3,316	0.79
43	Dhamnod	133	78	10	45	4,854	1,995	1,330	-	0,798	1,529	1.15
44	Dhanpuri (Naigada Hari Dafai)	80	55	12	13	3,079	1,200	0,800	-	0,480	1,079	1.35
45	Dhar	45	33	4	8	1,799	0,675	0,450	-	0,270	0,674	1.50
46	Dharampuri	350	270	45	35	13,468	5,250	3,500	-	2,100	4,718	1.35

Handwritten mark

47	DongarParasia	165	110	28	27	7.178	2.475	1.650	0.825	0.990	2.228	1.35
48	Gathakota	900	685	178	37	34.635	13.500	9.000	-	5.400	12.135	1.35
49	Garhi - Malhera	864	528	191	145	33.248	12.960	8.640	-	5.184	11.648	1.35
50	Runji- Gautampura	391	277	81	33	15.054	5.865	3.910	-	2.346	5.279	1.35
51	Ghuvara	531	336	111	84	20.434	7.965	5.310	-	3.186	7.159	1.35
52	Guna	968	800	148	20	37.268	14.520	9.680	-	5.808	13.068	1.35
53	Harda	2,240	1840	250	150	86.198	33.600	22.400	-	13.440	30.198	1.35
54	Harpalpur	251	177	57	17	9.659	3.765	2.510	-	1.506	3.384	1.35
55	Harrai	131	91	19	21	5.044	1.965	1.310	-	0.786	1.769	1.35
56	Hatta	314	240	62	12	12.089	4.710	3.140	-	1.884	4.239	1.35
57	Hindoria	608	525	55	28	23.408	9.120	6.080	-	3.648	8.208	1.35
58	Ichhawar	200	117	81	2	7.700	3.000	2.000	-	1.200	2.700	1.35
59	Isagath	434	356	51	27	16.701	6.510	4.340	-	2.604	5.851	1.35
60	Itarsi	1,005	793	169	43	38.693	15.075	10.050	-	6.030	13.568	1.35
61	Jabalpur	1,588	1,293	228	67	59.180	23.820	15.880	-	9.528	19.480	1.23
62	Jaura	202	139	40	23	7.773	3.030	2.020	-	1.212	2.723	1.35
63	Jhabua	100	54	10	36	3.848	1.500	1.000	-	0.600	1.348	1.35
64	Jiran	347	280	42	25	13.360	5.205	3.470	-	2.082	4.685	1.35
65	Jirapur	298	234	53	11	11.467	4.470	2.980	-	1.788	4.017	1.35
66	Kailaras	69	50	11	8	2.655	1.035	0.690	-	0.414	0.930	1.35
67	Kakarhati	375	219	116	40	15.191	5.625	3.750	0.761	2.250	5.056	1.35
68	Kannod	375	241	96	38	14.438	5.625	3.750	-	2.250	5.063	1.35
69	Kasrawad	757	508	162	87	29.145	11.355	7.570	-	4.542	10.220	1.35
70	Katangi	100	80	12	8	3.850	1.500	1.000	-	0.600	1.350	1.35
71	Katni	984	785	129	70	37.884	14.760	9.840	-	5.904	13.284	1.35
72	Khacharod	273	227	32	14	10.511	4.095	2.730	-	1.638	3.686	1.35
73	Khajuraho	525	412	86	27	20.203	7.875	5.250	-	3.150	7.078	1.35
74	Kharayadhana	630	504	96	30	24.243	9.450	6.300	-	3.780	8.493	1.35

Minutes of the 38<sup>th</sup> CSMC/26.09.2018

*Handwritten signature*

75	Khargapur	335	220	84	31	12,891	5,025	3,350	-	2,010	4,516	1,35
76	Khategaon	620	535	49	36	23,870	9,300	6,200	-	3,720	8,370	1,35
77	Khurai	250	176	69	5	9,620	3,750	2,500	-	1,500	3,370	1,35
78	Kothi	544	360	131	53	20,934	8,160	5,440	-	3,264	7,334	1,35
79	Kothri	503	394	86	23	19,356	7,545	5,030	-	3,018	6,781	1,35
80	Kumbhraj	600	358	143	99	23,100	9,000	6,000	-	3,600	8,100	1,35
81	Kurawar	616	310	163	143	23,704	9,240	6,160	-	3,696	8,304	1,35
82	Kurwai	470	384	81	5	18,086	7,050	4,700	-	2,820	6,336	1,35
83	Kymore	124	88	14	22	4,774	1,860	1,240	-	0,744	1,674	1,35
84	Lanji	86	66	4	16	3,309	1,290	0,860	-	0,516	1,159	1,35
85	LidhonaKhas	300	184	84	32	11,550	4,500	3,000	-	1,800	4,050	1,35
86	Laundi	246	170	64	12	9,467	3,690	2,460	-	1,476	3,317	1,35
87	Maharajpur	266	197	56	13	10,237	3,990	2,660	-	1,596	3,587	1,35
88	Maksi	271	194	51	26	10,428	4,065	2,710	-	1,626	3,653	1,35
89	Mandav	446	62	2	382	17,170	6,690	4,460	-	2,676	6,020	1,35
90	Mandla	225	188	20	17	8,658	3,375	2,250	-	1,350	3,033	1,35
91	Mandsaur	315	254	56	5	14,012	4,725	3,150	-	1,890	4,247	1,35
92	Manpur	226	153	24	49	8,697	3,390	2,260	-	1,356	3,047	1,35
93	Mau	69	52	9	8	2,655	1,035	0,690	-	0,414	0,930	1,35
94	Mauganj	423	309	73	41	16,278	6,345	4,230	-	2,538	5,703	1,35
95	Mungaoli	148	116	23	9	5,698	2,220	1,480	-	0,888	1,998	1,35
96	Nainpur	447	312	76	59	17,210	6,705	4,470	-	2,682	6,035	1,35
97	Nalkheda	320	276	34	10	12,314	4,800	3,200	-	1,920	4,314	1,35
98	Nepanagar	142	45	74	23	5,465	2,130	1,420	-	0,852	1,915	1,35
99	NeutonChikhli Kalan	21	20	0	1	0,934	0,315	0,210	-	0,126	0,283	1,35
100	Nowgong	573	315	132	126	22,061	8,595	5,730	-	3,438	7,736	1,35
101	Obedullaganj	421	268	106	47	16,209	6,315	4,210	-	2,526	5,684	1,35
102	Pandhana	266	205	26	35	10,240	3,990	2,660	-	1,596	3,590	1,35

Minutes of the 38<sup>th</sup> CSMC/26.09.2018

WAT

103	Panna	500	395	63	42	19,241	7,500	5,000	-	3,000	6,741	1.35
104	Patera	385	196	79	110	14,816	5,775	3,850	-	2,310	5,191	1.35
105	Pedawad	202	115	55	32	7,773	3,030	2,020	-	1,212	2,723	1.35
106	Pichhore	191	148	37	6	7,354	2,865	1,910	-	1,146	2,579	1.35
107	Piploda	264	181	54	29	10,164	3,960	2,640	-	1,584	3,564	1.35
108	Pichampur	1,296	431	512	353	49,872	19,440	12,960	-	7,776	17,472	1.35
109	Prithvipur	200	137	50	13	7,700	3,000	2,000	-	1,200	2,700	1.35
110	Raghogath - Vijaypur	800	574	144	82	30,785	12,000	8,000	-	4,800	10,785	1.35
111	Rajpur	601	461	49	91	23,127	9,015	6,010	-	3,606	8,102	1.35
112	Rampur Baghelan	184	123	26	35	7,081	2,760	1,840	-	1,104	2,481	1.35
113	Rampura	225	180	40	5	8,663	3,375	2,250	-	1,350	3,038	1.35
114	Raulam	3,442	2,923	353	166	152,992	51,630	34,420	1,515	20,652	65,428	1.90
115	Rehli	700	350	197	153	26,950	10,500	7,000	-	4,200	9,450	1.35
116	Rehti	300	240	37	23	11,544	4,500	3,000	-	1,800	4,044	1.35
117	Rewa	560	368	99	93	21,549	8,400	5,600	-	3,360	7,549	1.35
118	Sabalgarh	462	361	99	2	17,778	6,930	4,620	-	2,772	6,228	1.35
119	Sardarpur	90	63	1	26	3,465	1,350	0,900	-	0,540	1,215	1.35
120	Satai	251	188	51	12	9,664	3,765	2,510	-	1,506	3,389	1.35
121	Satwas	400	333	46	21	15,400	6,000	4,000	-	2,400	5,400	1.35
122	Semaria	381	304	53	24	14,661	5,715	3,810	-	2,286	5,136	1.35
123	Seondha	600	378	108	114	23,100	9,000	6,000	-	3,600	8,100	1.35
124	Shadora	1,000	454	221	325	38,481	15,000	10,000	-	6,000	13,481	1.35
125	Shahdol	703	483	103	117	27,052	10,545	7,030	-	4,218	9,477	1.35
126	Shahgarh	329	236	75	18	12,667	4,935	3,290	-	1,974	4,442	1.35
127	Shahpur	689	363	185	141	26,514	10,335	6,890	-	4,134	9,289	1.35
128	Shajapur	310	201	47	62	11,929	4,650	3,100	-	1,860	4,179	1.35
129	Shamgarh	309	215	94	0	11,891	4,635	3,090	-	1,854	4,166	1.35

hd

130	Sheopur	506	372	74	60	19,481	7,590	5,060	-	3,036	6,831	1.35
131	Shujalpur	322	165	101	56	12,391	4,830	3,220	-	1,932	4,341	1.35
132	Sidhi	464	274	81	109	17,855	6,960	4,640	-	2,784	6,255	1.35
133	Singoli	295	256	31	8	11,328	4,425	2,950	-	1,770	3,953	1.34
134	Sironj	862	606	125	131	33,171	12,930	8,620	-	5,172	11,621	1.35
135	Sonkatch	102	81	16	5	3,930	1,530	1,020	-	0,612	1,380	1.35
136	Soyatkalan	475	327	92	56	18,279	7,125	4,750	-	2,850	6,404	1.35
137	Sulranpur	321	236	40	45	12,353	4,815	3,210	-	1,926	4,328	1.35
138	Susner	532	513	8	11	20,429	7,980	5,320	-	3,192	7,129	1.34
139	Suthaliya	437	323	82	32	16,816	6,555	4,370	-	2,622	5,891	1.35
140	Suwasara	426	250	176	0	16,401	6,390	4,260	-	2,556	5,751	1.35
141	Tarana	238	130	71	37	9,159	3,570	2,380	-	1,428	3,209	1.35
142	Teonthar	273	182	49	42	10,505	4,095	2,730	-	1,638	3,680	1.35
143	TonkKhurd	360	305	55	0	13,860	5,400	3,600	-	2,160	4,860	1.35
144	Ujjain	596	403	121	72	22,935	8,940	5,960	-	3,576	8,035	1.35
145	Unhel	98	64	13	21	3,771	1,470	0,980	-	0,588	1,321	1.35
146	Vidisha	1,723	1,196	274	253	66,303	25,845	17,230	-	10,338	23,228	1.35
Total:		73,775	54,215	12,374	7,186	2,858,771	1,106,625	737,750	3,489	442,650	1,008,891	-

hok



Annexure VII: Salient details of 2 BL/C (New Construction) projects submitted by the State Govt. of Manipur

(Rs. in lakh)

S. No.	Name of the City/Town	Nos. of Beneficiaries				Total Project Cost	Central Assistance	State Share	Beneficiaries Share	1 <sup>st</sup> instalment of Central Assistance (40%)	
		Gen.	SC	ST	OBC						Total
1	Lilong Thoubal MC	462	0	3	1738	2203	5551.56	3304.50	0.00	2247.06	1321.80
2	Sekmai NP	101	283	0	1	385	970.20	577.50	0.00	392.70	231.00
	<b>Total</b>	<b>563</b>	<b>283</b>	<b>3</b>	<b>1739</b>	<b>2588</b>	<b>6521.76</b>	<b>3882.00</b>	<b>0.00</b>	<b>2639.76</b>	<b>1552.80</b>

Annexure VIII: Salient Details of BLC (N) Projects submitted by State of Odisha

Rs. in lakh

Sl No.	District	Total Project Cost	No. of EWS Houses	General	SC	ST	OBC	Minority	GoI Grant	State Share	ULB Share	Beneficiary Share	1st Instalment of Central Assistance 40%
1	Angul	2946.24	1023	161	277	42	543	23	1534.5	511.50	0.0	900.24	613.80
2	Balasore	1131.00	377	37	72	2	29	237	565.50	188.50	0.00	377.00	226.20
3	Balasore	594.00	198	57	43	27	71	0	297.00	99.00	0.0	198.00	118.80
4	Baragarh	234.00	78	8	22	11	37	0	117.00	39.00	0.0	78.00	46.80
5	Bhadrak	2517.00	839	222	203	0	414	67	1258.5	419.5	0.0	839.00	503.40
6	Bhadrak	1923.00	641	504	25	0	112	300	961.5	320.50	0.0	641.00	384.60
7	Cuttack	951.00	317	51	142	4	120	11	475.5	158.50	0.0	317.00	190.20
8	Cuttack	1041.00	347	144	64	45	94	32	520.50	173.50	0.0	347.00	208.20
9	Deogarh	350.52	127	16	30	26	55	2	190.5	63.50	0.00	96.52	76.20
10	Dhenkanal	2913.00	971	273	295	149	254	0	1456.50	485.50	0.00	971.00	582.60
11	Dhenkanal	2064.00	688	428	135	110	0	15	1032.00	344.00	0.00	688.00	412.80
12	Dhenkanal	780.00	260	153	61	0	46	0	390	130.00	0.00	260.00	156.00
13	Ganjam	450.00	150	1	149	0	0	0	225.00	75.00	0.00	150.00	90.00

Minutes of the 38<sup>th</sup> CSMC/26.09.2018

14	Ganjam	726.75	255	73	68	1	113	10	382.5	127.50	0.00	216.75	153.00
15	Ganjam	255.00	85	18	32	0	32	3	127.50	42.50	0.00	85.00	51.00
16	Ganjam	213.00	71	3	23	3	42	0	106.50	35.50	0.00	71.00	42.60
17	Ganjam	99.00	33	1	18	0	14	0	49.50	16.50	0.00	33.00	19.80
18	Ganjam	579.00	193	72	54	1	66	0	289.50	96.50	0.00	193.00	115.80
19	Ganjam	966.00	322	16	57	0	249	0	483.00	161.00	0.00	322.00	193.20
20	Ganjam	180.00	60	9	44	0	7	1	90.00	30.00	0.00	60.00	36.00
21	Jagatsinghpur	687.00	229	47	99	0	59	24	343.50	114.50	0.00	229.00	137.40
22	Jharsuguda	750.00	250	21	40	104	79	6	375.00	125.00	0.00	250.00	150.00
23	Jharsuguda	297.00	99	18	15	16	49	1	148.50	49.50	0.00	99.00	59.40
24	Kandhamal	1380.00	460	123	190	33	114	0	690.00	230.00	0.00	460.00	276.00
25	Kandhamal	542.30	187	39	67	71	10	0	280.50	93.50	0.00	168.30	112.20
26	Kandhamal	348.00	116	23	56	18	19	0	174.00	58.00	0.00	116.00	69.60
27	Kendrapada	293.48	92	62	8	0	22	46	138.00	46.00	0.00	109.48	55.20
28	Keonjhar	390.00	130	10	25	40	39	16	195.00	65.00	0.00	130.00	78.00
29	Keonjhar	161.12	53	6	8	30	6	3	79.50	26.50	0.00	55.12	31.80
30	Khurda	267.00	89	66	21	1	1	0	133.50	44.50	0.00	89.00	53.40
31	Khurda	372.00	124	69	40	0	15	0	186.00	62.00	0.00	124.00	74.40
32	Koraput	999.00	333	242	43	40	8	6	499.50	166.50	0.00	333.00	199.80

Minutes of the 38<sup>th</sup> CSMC/26.09.2018

4

33	Koraput	174.00	58	12	32	4	10	0	87.00	29.00	0.00	58.00	34.80
34	Koraput	213.00	71	34	16	7	14	0	106.50	35.50	0.00	71.00	42.60
35	Koraput	954.84	327	58	122	133	14	0	490.50	163.50	0.00	300.84	196.20
36	Mayurbhanj	1731.00	577	85	109	256	127	25	865.50	288.50	0.00	577.00	346.20
37	Mayurbhanj	1032.00	344	125	32	36	151	37	516.00	172.00	0.00	344.00	206.40
38	Mayurbhanj	474.00	158	60	12	62	24	5	237.00	79.00	0.00	158.00	94.80
39	Nabarangapur	234.00	78	42	14	10	12	0	117.00	39.00	0.00	78.00	46.80
40	Nayagarh	414.00	138	43	37	11	47	3	207.00	69.00	0.00	138.00	82.80
41	Nayagarh	270.00	90	34	30	0	26	0	135.00	45.00	0.00	90.00	54.00
42	Nayagarh	567.00	189	22	19	0	148	0	283.50	94.50	0.00	189.00	113.40
43	Nayagarh	930.00	310	91	44	5	170	7	465.00	155.00	0.00	310.00	186.00
44	Puri	402.00	134	4	49	0	81	0	201.00	67.00	0.00	134.00	80.40
45	Puri	171.00	57	1	23	0	33	0	85.50	28.50	0.00	57.00	34.20
46	Sambalpur	492.00	164	17	19	90	38	0	246.00	82.00	0.00	164.00	98.40
47	Sambalpur	387.00	129	14	28	13	74	0	193.50	64.50	0.00	129.00	77.40
48	Sambalpur	3750.00	1250	95	503	386	266	29	1875.00	625.00	0.00	1250.00	750.00
49	Sundargarh	375.00	150	28	21	78	0	23	225.00	75.00	0.00	150.00	90.00
	<b>TOTAL</b>	<b>39971.25</b>	<b>13421</b>	<b>3738</b>	<b>3536</b>	<b>1865</b>	<b>3954</b>	<b>932</b>	<b>20131.50</b>	<b>6710.50</b>	<b>0.00</b>	<b>13129.25</b>	<b>8052.60</b>

by

Annexure IX A: Salient details of the 45 BLC (N) projects submitted by the Tamil Nadu

Rs. in lakh

Sl. No	Name of the City/Town	No of Beneficiaries	Beneficiary Details			Project Cost				
			General (including OBC)	SC	ST	Total Project cost	Central Assistance	GoTN Share	Beneficiary Share	1st Instalment of Central Assistance
1	Chennai	300	164	132	4	900.00	450.00	180.00	270.00	180.00
2	Chennai	150	38	112		450.00	225.00	90.00	135.00	90.00
3	Chennai	450	186	264		1350.00	675.00	270.00	405.00	270.00
4	Chennai	618	395	223		1854.00	927.00	370.80	556.20	370.80
5	Chennai	520	74	446		1560.00	780.00	312.00	468.00	312.00
6	Chennai	1000	128	872		3000.00	1500.00	600.00	900.00	600.00
7	Thiruvekadu	100	72	28		300.00	150.00	60.00	90.00	60.00
8	Chennai	500	232	268		1500.00	750.00	300.00	450.00	300.00
9	Chennai	500	232	268		1500.00	750.00	300.00	450.00	300.00
10	Chennai	75	43	31	1	225.00	112.50	45.00	67.50	45.00

4

11	Tambram	295	235	59	1	885.00	442.50	177.00	265.50	177.00
12	Maraimalaiagar	200	109	88	3	600.00	300.00	120.00	180.00	120.00
13	Coimbatore	702	573	110	19	2106.00	1053.00	421.20	631.80	421.20
14	Mettupalayam	100	61	39		300.00	150.00	60.00	90.00	60.00
15	Komaralingam TP	100	91	9		300.00	150.00	60.00	90.00	60.00
16	Salem	750	592	151	7	2250.00	1125.00	450.00	675.00	450.00
17	Rasipuram	100	41	59		300.00	150.00	60.00	90.00	60.00
18	Gudiyatham	167	74	93		501.00	250.50	100.20	150.30	100.20
19	Pullambadi TP	50	32	18		150.00	75.00	30.00	45.00	30.00
20	Balakrishnaampatti TP	65	54	11		195.00	97.50	39.00	58.50	39.00
21	Mettupalayam TP	50	35	15		150.00	75.00	30.00	45.00	30.00
22	Uppilapuram TP	50	35	15		150.00	75.00	30.00	45.00	30.00
23	Arumbavur TP	27	9	18		81.00	40.50	16.20	24.30	16.20
24	Karumathampatti TP	28	17	11		88.20	42.00	16.80	29.40	16.80
25	Perur TP	20	17	3		63.00	30.00	12.00	21.00	12.00

Minutes of the 38<sup>th</sup> CSMC/26.09.2018

*(Signature)*

26	Pennadam TP	33	19	9	5	103.95	49.50	19.80	34.65	19.80
27	Parangipettai TP	51	42	8	1	160.65	76.50	30.60	53.55	30.60
28	Vadamadurai TP	30	24	6		94.50	45.00	18.00	31.50	18.00
29	Balasanuthiram TP	194	94	100		611.10	291.00	116.40	203.70	116.40
30	Paravai TP	142	102	11	29	447.30	213.00	85.20	149.10	85.20
31	Vadiparti TP	50	39	11		157.50	75.00	30.00	52.50	30.00
32	Palamedu TP	8	4	4		25.20	12.00	4.80	8.40	4.80
33	Peraiyur TP	17	14	3		53.55	25.50	10.20	17.85	10.20
34	Elumalai TP	61	61	0		192.15	91.50	36.60	64.05	36.60
35	Sholavandan TP	72	56	16		226.80	108.00	43.20	75.60	43.20
36	Alanganallur TP	12	10	2		37.80	18.00	7.20	12.60	7.20
37	A.Vallalpatti TP	6	2	4		18.90	9.00	3.60	6.30	3.60
38	Devarshola TP	682	0	23	659	3410.00	1023.00	409.20	1977.80	409.20
39	Minjur TP	25	15	10		78.75	37.50	15.00	26.25	15.00
40	Kannamangalam TP	12	9	3		37.80	18.00	7.20	12.60	7.20
41	Marakkanam TP	47	17	30		148.05	70.50	28.20	49.35	28.20

4

42	Vikkravandi TP	28	9	19	88.20	42.00	16.80	29.40	16.80
43	Mallanginar TP	10	5	5	31.50	15.00	6.00	10.50	6.00
44	Kariapatti TP	81	52	29	255.15	121.50	48.60	85.05	48.60
45	Sundarapandiam TP	5	2	3	15.75	7.50	3.00	5.25	3.00
<b>Total BLC</b>		<b>8,483</b>	<b>4,115</b>	<b>3,639</b>	<b>26,952.80</b>	<b>12,724.50</b>	<b>5,089.80</b>	<b>9,138.50</b>	<b>5,089.80</b>

by



Annexure IX.B: Salient details of the 31 AHP projects submitted by the Tamil Nadu

*Rs. in lakhs*

Sl. No	Name of the City/Town	No of Beneficiaries	Beneficiary Details			Project Cost				
			General (including OBC)	SC	ST	Total Project cost	GoI Grant Share	GoTN Share	Beneficiary Share	1st Instalment of Central Assistance
1	Chennai	195				2653.00	292.50	1170.00	1190.50	117.00
2	Chennai	500				6500.00	750.00	3000.00	2750.00	300.00
3	Chennai	368				4839.20	552.00	2208.00	2079.20	220.80
4	Alandurai TP	516	129	387		4346.92	774.00	3096.00	476.92	309.60
5	Thenkarai TP	96		96		823.07	144.00	576.00	103.07	57.60
6	Coimbatore	128	39	77	12	1087.68	192.00	768.00	127.68	76.80
7	Coimbatore	288	230	55	3	2570.40	432.00	1728.00	410.40	172.80
8	Coimbatore	1504	512	992		13139.70	2256.00	9024.00	1859.70	902.40
9	Coimbatore	144	64	60	20	1294.12	216.00	864.00	214.12	86.40
10	Coimbatore	288	228	60		2587.33	432.00	1728.00	427.33	172.80
11	Coimbatore	528	408	120		4744.43	792.00	3168.00	784.43	316.80

12	Coimbatore	112	0	112		1032.98	168.00	672.00	192.98	67.20
13	Coimbatore	528	368	160		4425.57	792.00	3168.00	465.57	316.80
14	Coimbatore	448	224	224		3834.08	672.00	2688.00	474.08	268.80
15	Palladam	432	190	222	20	3673.07	648.00	2592.00	433.07	259.20
16	Madathukulam TP	156	108	48		1349.29	234.00	936.00	179.29	93.60
17	Nambiyur TP	528	416	112		4407.00	792.00	3168.00	447.00	316.80
18	Elathur TP	456	258	186	12	3904.00	684.00	2736.00	484.00	273.60
19	Erode	832				7371.52	1248.00	4992.00	1131.52	499.20
20	Tiruppur	384				3301.89	576.00	2304.00	421.89	230.40
21	Bhavani	492	262	218	12	4189.00	738.00	2952.00	499.00	295.20
22	Erode	840	284	556		7198.77	1260.00	5040.00	898.77	504.00
23	Salem	504				4311.43	756.00	3024.00	531.43	302.40
24	Salem	484	384	90	10	4157.79	726.00	2904.00	527.79	290.40
25	Tiruchengode	128	93	30	5	1107.77	192.00	768.00	147.77	76.80
26	Vellore	64	19	30	15	606.55	96.00	384.00	126.55	38.40

Minutes of the 38<sup>th</sup> CSMC/26.09.2018

27	Trichy	256	139	110	7	2138.27	384.00	1536.00	218.27	153.60
28	Ramanathapuram	264	212	52		2448.74	396.00	1584.00	468.74	158.40
29	Sivagangai	128	103	25		1180.00	192.00	768.00	220.00	76.80
30	Ambasamuthiram	240	185	45	10	2186.40	360.00	1440.00	386.40	144.00
31	Tirunelveli	480	373	107		4402.57	720.00	2880.00	802.57	288.00
Total AHP		12,311	52,28	4,174	126	111,812.54	18,466.50	73,866.00	19,480.04	7,386.60

4

Annexure X: Salient details of 19 BLC (N) projects submitted by the State of Tripura

S. No.	Name of the City/Town	Nos. of Beneficiaries					Total Project Cost	Central Assistance	State Share	Beneficiaries Share	1 <sup>st</sup> instalment of Central Assistance (40%)
		Gen.				Total					
		Gen.	SC	ST	OBC						
1	Agartala Municipal Corporation	1590	1356	57	1221	4224	11463.85	6336.00	703.97	4423.88	2534.40
2	Amarpur NP	36	31	0	30	97	263.26	145.50	16.17	101.59	58.20
3	Ambassa MC	62	56	17	66	201	545.51	301.50	33.50	210.51	120.60
4	Bishalgarh MC	233	122	0	81	436	1183.30	654.00	72.66	456.63	261.60
5	Dharmanagar MC	379	104	0	211	694	1883.50	1041.00	115.66	726.84	416.40
6	Jirania NP	35	15	2	9	61	165.55	91.50	10.17	63.89	36.60
7	Kailashar MC	328	215	10	201	754	2046.34	1131.00	125.66	789.68	452.40
8	Kamalpur NP	74	155	0	287	516	1400.41	774.00	86.00	540.42	309.60
9	Khowai MC	72	8	2	192	274	743.63	411.00	45.66	286.97	164.40
10	Kumarghat MC	33	116	12	153	314	852.19	471.00	52.33	328.86	188.40
11	Melagarh MC	147	116	0	65	328	890.19	492.00	54.66	343.52	196.80
12	Mohanpur MC	277	157	0	150	584	1584.96	876.00	97.33	611.63	350.40
13	Panisagar NP	29	32	0	26	87	236.12	130.50	14.50	91.12	52.20
14	Ranirbazar MC	80	45	0	99	224	607.93	336.00	37.33	234.60	134.40
15	Sabroom NP	93	40	4	39	176	477.66	264.00	29.33	184.33	105.60
16	Santirbazar MC	147	78	19	51	295	800.62	442.50	49.16	308.96	177.00
17	Sonamuura NP	145	35	0	31	211	572.65	316.50	35.17	220.98	126.60
18	Teliamura MC	47	44	0	31	122	331.11	183.00	20.33	127.77	73.20
19	Udaipur MC	101	40	0	39	180	488.52	270.00	30.00	188.52	108.00
	<b>Total</b>	<b>3908</b>	<b>2765</b>	<b>123</b>	<b>2982</b>	<b>9,778</b>	<b>26,537.30</b>	<b>14,667.00</b>	<b>1,629.60</b>	<b>10,240.69</b>	<b>5,866.80</b>

Annexure XI A: Salient Details of 57 AHP Projects submitted by Uttar Pradesh

S. No.	Authority Name	City	Whether on Public or P.V. Land	No. of Housing Schemes	Capital Assistance	State Share	Beneficiary Share	1/3 Share	Total Project Cost	Rs. in Lakhs	
										Assistants	Ministry of Central Assistance
1	Aligarh Development Authority	Aligarh	Public Land	1344	2016.00	1344.00	2688.00	2485.96	8533.96	806.40	
2	Azamgarh Development Authority	Azamgarh	Public Land	432	648.00	432.00	864.00	40.61	1984.61	259.20	
3	Banda Development Authority	Banda	Public Land	240	360.00	240.00	480.00	314.40	1394.40	144.00	
4	Banda Development Authority	Banda	Public Land	512	768.00	512.00	1024.00	688.96	2992.96	307.20	
5	UP Housing and Development Authority	Behraich	Public Land	192	288.00	192.00	384.00	899.09	1763.09	115.20	
6	UP Housing and Development Authority	Etawah	Public Land	192	288.00	192.00	384.00	819.84	1683.84	115.20	
7	Ayodhya - Faizabad Development Authority	Faizabad	Public Land	640	960.00	640.00	1280.00	801.44	3681.44	384.00	
8	Firozabad Shikohabad Development Authority	Firozabad	Public Land	800	1200.00	800.00	1600.00	992.09	4592.09	480.00	
9	Ghaziabad Development Authority	Ghaziabad	Public Land	528	792.00	528.00	1056.00	1548.31	3924.31	316.80	
10	Ghaziabad Development Authority	Ghaziabad	Public Land	1440	2160.00	1440.00	2880.00	2437.53	8917.53	864.00	
11	Ghaziabad Development Authority	Ghaziabad	Public Land	2160	3240.00	2160.00	4320.00	22247.89	31967.89	1296.00	
12	Ghaziabad Development Authority	Ghaziabad	Public Land	660	990.00	660.00	1320.00	7084.92	10054.92	396.00	

h

13	Ghaziabad Development Authority	Ghaziabad	Public Land	432	648.00	432.00	864.00	1431.14	3375.14	259.20
14	Ghaziabad Development Authority	Ghaziabad	Public Land	1910	2865.00	1910.00	3820.00	25026.72	33621.72	1146.00
15	Ghaziabad Development Authority	Ghaziabad	Public Land	1800	2700.00	1800.00	3600.00	12261.17	20361.17	1080.00
16	UP Housing and Development Authority	Ghaziabad	Public Land	6000	9000.00	6000.00	12000.00	19860.00	46860.00	3600.00
17	UP Housing and Development Authority	Gonda	Public Land	528	792.00	528.00	1056.00	994.23	3370.23	316.80
18	Gorakhpur Development Authority	Gorakhpur	Public Land	1536	2304.00	1536.00	3072.00	7432.07	14344.07	921.60
19	UP Housing and Development Authority	Hardoi	Public Land	528	792.00	528.00	1056.00	1288.75	3664.75	316.80
20	Orai Development Authority	Jalaun	Public Land	192	288.00	192.00	384.00	134.16	998.16	115.20
21	Jhansi Development Authority	Jhansi	Public Land	756	1134.00	756.00	1512.00	835.72	4237.72	453.60
22	Jhansi Development Authority	Jhansi	Public Land	432	648.00	432.00	864.00	578.64	2522.64	259.20
23	Jhansi Development Authority	Jhansi	Public Land	384	576.00	384.00	768.00	514.36	2242.36	230.40
24	Jhansi Development Authority	Jhansi	Public Land	432	648.00	432.00	864.00	578.64	2522.64	259.20
25	Kanpur Development Authority	Kanpur	Public Land	1776	2664.00	1776.00	3552.00	3340.65	11332.65	1065.60
26	Kanpur Development Authority	Kanpur	Public Land	2208	3312.00	2208.00	4416.00	3808.80	13744.80	1324.80
27	Kanpur Development Authority	Kanpur	Public Land	2160	3240.00	2160.00	4320.00	3240.00	12960.00	1296.00

hdf

28	Kanpur Development Authority	Kanpur	Public Land	864	1296.00	864.00	1728.00	972.00	4860.00	518.40
29	Kanpur Development Authority	Kanpur	Public Land	3072	4608.00	3072.00	6144.00	8327.90	22151.90	1843.20
30	Kanpur Development Authority	Kanpur	Public Land	1728	2592.00	1728.00	3456.00	3561.40	11337.40	1036.80
31	Lucknow Development Authority	Lucknow	Public Land	4512	6768.00	4512.00	9024.00	14678.42	34982.42	2707.20
32	Lucknow Development Authority	Lucknow	Public Land	288	432.00	288.00	576.00	268.42	1564.42	172.80
33	Lucknow Development Authority	Lucknow	Public Land	4456	6684.00	4456.00	8912.00	7324.38	27376.38	2673.60
34	UP Housing and Development Authority	Lucknow	Public Land	672	1008.00	672.00	1344.00	1647.37	4671.37	403.20
35	UP Housing and Development Authority	Lucknow	Public Land	752	1128.00	752.00	1504.00	1617.55	5001.55	451.20
36	UP Housing and Development Authority	Lucknow	Public Land	480	720.00	480.00	960.00	1069.92	3229.92	288.00
37	UP Housing and Development Authority	Lucknow	Public Land	1344	2016.00	1344.00	2688.00	2903.20	8951.20	806.40
38	Mathura - Vrindavan Dev. Auth.)	Mathura	Pvt. Land (Developer identified)	400	600.00	400.00	756.00	461.00	2217.00	240.00
39	(Mathura - Vrindavan Dev. Auth.	Mathura	Pvt. Land (Developer identified)	400	600.00	400.00	756.00	452.00	2208.00	240.00
40	Mathura Development Authority	Mathura	Public Land	268	402.00	268.00	536.00	179.78	1385.78	160.80
41	Mathura Development Authority	Mathura	Public Land	640	960.00	640.00	1280.00	252.85	3132.85	384.00
42	Meerut Development Authority	Meerut	Public Land	1432	2148.00	1432.00	2864.00	3794.80	10238.80	859.20

43	Meerut Development Authority	Meerut	Public Land	888	1332.00	888.00	1776.00	852.48	4848.48	532.80
44	UP Housing and Development Authority	Meerut	Public Land	480	720.00	480.00	960.00	1566.86	3726.86	288.00
45	Moradabad Development Authority	Moradabad	Public Land	144	216.00	144.00	288.00	422.06	1070.06	86.40
46	Moradabad Development Authority	Moradabad	Public Land	384	576.00	384.00	768.00	1057.52	2785.52	230.40
47	Moradabad Development Authority	Moradabad	Public Land	1552	2328.00	1552.00	3104.00	4004.50	10988.50	931.20
48	UP Housing and Development Authority	Moradabad	Public Land	1200	1800.00	1200.00	2400.00	4620.00	10020.00	720.00
49	UP Housing and Development Authority	Moradabad	Public Land	528	792.00	528.00	1056.00	2032.80	4408.80	316.80
50	Muzaffar Nagar Development Authority	Muzaffar Nagar	Public Land	224	336.00	224.00	448.00	53.69	1061.69	134.40
51	Muzaffar Nagar Development Authority	Muzaffar Nagar	Public Land	256	384.00	256.00	512.00	401.92	1553.92	153.60
52	Muzaffar Nagar Development Authority	Muzaffar Nagar	Public Land	448	672.00	448.00	896.00	482.54	2498.54	268.80
53	Muzaffar Nagar Development Authority	Muzaffar Nagar	Public Land	256	384.00	256.00	512.00	420.81	1572.81	153.60
54	Rai Bareilly Development Authority	Rai Bareilly	Public Land	520	780.00	520.00	1040.00	1061.09	3401.09	312.00
55	Unnao - Shuklaganj Development Authority	Unnao	Public Land	240	360.00	240.00	480.00	156.00	1236.00	144.00
56	UP Housing and Development Authority	Unnao	Public Land	240	360.00	240.00	480.00	564.00	1644.00	144.00
57	Varanasi Development Authority	Varanasi	Public Land	324	486.00	324.00	648.00	1363.00	2821.00	194.40
		Total		59,206	88,809	59,206	118,324	188,256.35	454,595.35	35,523.60



Annexure XI B: Salient Details of 366 BLC (New) Projects submitted by Uttar Pradesh

Rs. in lakhs

S.No	District	Houses under BLC (N)	Beneficiary Details			Total	Total Cost	Project Cost			1st installment of central assistance (40%)
			General (including OBC)	SC	ST			Central Assistance	State Share	Beneficiary Share	
1	Agra	35	14	21	0	35	117.6	52.5	35	30.1	21
2	Agra	4693	1219	1557	1917	4693	15768.48	7039.5	4693	4035.98	2815.8
3	Agra	187	91	96	0	187	628.32	280.5	187	160.82	112.2
4	Agra	611	331	211	69	611	2052.96	916.5	611	525.46	366.6
5	Agra	187	85	102	0	187	628.32	280.5	187	160.82	112.2
6	Agra	129	45	80	4	129	433.44	193.5	129	110.94	77.4
7	Agra	332	204	83	45	332	1115.52	498	332	285.52	199.2
8	Agra	260	194	58	8	260	873.6	390	260	223.6	156
9	Agra	357	120	236	1	357	1199.52	535.5	357	307.02	214.2
10	Agra	89	39	50	0	89	299.04	133.5	89	76.54	53.4
11	Aligarh	1139	662	399	78	1139	4328.2	1708.5	1139	1480.7	683.4
12	Aligarh	491	374	75	42	491	1865.8	736.5	491	638.3	294.6
13	Aligarh	122	99	22	1	122	463.6	183	122	158.6	73.2
14	Aligarh	377	262	115	0	377	1432.6	565.5	377	490.1	226.2
15	Aligarh	33	27	6	0	33	125.4	49.5	33	42.9	19.8
16	Aligarh	70	61	9	0	70	266	105	70	91	42
17	Aligarh	150	110	40	0	150	570	225	150	195	90
18	Aligarh	140	128	12	0	140	532	210	140	182	84
19	Aligarh	406	250	154	2	406	1542.8	609	406	527.8	243.6
20	Ambedkar Nagar	1154	917	237	0	1154	3873.95	1731	1154	988.95	692.4

h

21	Ambedkar Nagar	390	301	89	0	390	1309.22	585	390	334.22	234
22	Ambedkar Nagar	37	28	9	0	37	124.21	55.5	37	31.71	22.2
23	Ambedkar Nagar	204	193	11	0	204	684.82	306	204	174.82	122.4
24	Ambedkar Nagar	1377	1156	221	0	1377	4622.56	2065.5	1377	1180.06	826.2
25	Amethi	348	253	95	0	348	1168.23	522	348	298.23	208.8
26	Amethi	72	46	7	19	72	241.7	108	72	61.7	43.2
27	Amroha	488	445	43	0	488	1854.4	732	488	634.4	292.8
28	Amroha	219	172	29	18	219	832.2	328.5	219	284.7	131.4
29	Amroha	205	184	21	0	205	779	307.5	205	266.5	123
30	Amroha	412	242	170	0	412	1565.6	618	412	535.6	247.2
31	Amroha	431	170	177	84	431	1637.8	646.5	431	560.3	258.6
32	Amroha	313	290	23	0	313	1189.4	469.5	313	406.9	187.8
33	Amroha	49	44	5	0	49	186.2	73.5	49	63.7	29.4
34	Amroha	104	92	12	0	104	395.2	156	104	135.2	62.4
35	Auraiya	60	28	32	0	60	201.42	90	60	51.42	36
36	Auraiya	174	124	50	0	174	584.11	261	174	149.11	104.4
37	Auraiya	308	197	111	0	308	1033.95	462	308	263.95	184.8
38	Auraiya	496	432	28	36	496	1665.06	744	496	425.06	297.6
39	Auraiya	234	178	55	1	234	785.53	351	234	200.53	140.4
40	Auraiya	54	49	5	0	54	181.28	81	54	46.28	32.4
41	Auraiya	264	188	76	0	264	886.24	396	264	226.24	158.4
42	Azamgarh	294	144	141	9	294	987.84	441	294	252.84	176.4
43	Azamgarh	293	110	183	0	293	984.48	439.5	293	251.98	175.8
44	Azamgarh	729	242	487	0	729	2449.44	1093.5	729	626.94	437.4
45	Azamgarh	70	59	11	0	70	235.2	105	70	60.2	42
46	Azamgarh	226	161	54	11	226	759.36	339	226	194.36	135.6
47	Azamgarh	76	20	22	34	76	255.36	114	76	65.36	45.6
48	Azamgarh	66	49	17	0	66	221.76	99	66	56.76	39.6

lol

49	Azainagarh	216	183	33	0	216	725.76	324	216	185.76	129.6
50	Azainagarh	326	142	184	0	326	1095.36	489	326	280.36	195.6
51	Azainagarh	1425	767	658	0	1425	4788	2137.5	1425	1225.5	855
52	Azainagarh	144	84	56	4	144	483.84	216	144	123.84	86.4
53	Azainagarh	11	11	0	0	11	36.96	16.5	11	9.46	6.6
54	Azainagarh	106	77	23	6	106	356.16	159	106	91.16	63.6
55	Badaun	405	377	28	0	405	1539	607.5	405	526.5	243
56	Badaun	333	228	105	0	333	1265.4	499.5	333	432.9	199.8
57	Badaun	404	324	79	1	404	1535.2	606	404	525.2	242.4
58	Badaun	107	83	24	0	107	406.6	160.5	107	139.1	64.2
59	Badaun	358	342	16	0	358	1360.4	537	358	465.4	214.8
60	Badaun	297	261	36	0	297	1128.6	445.5	297	386.1	178.2
61	Badaun	92	83	8	1	92	349.6	138	92	119.6	55.2
62	Badaun	230	158	72	0	230	874	345	230	299	138
63	Badaun	257	167	90	0	257	976.6	385.5	257	334.1	154.2
64	Badaun	327	153	134	40	327	1242.6	490.5	327	425.1	196.2
65	Badaun	483	311	125	47	483	1835.4	724.5	483	627.9	289.8
66	Baghat	64	60	4	0	64	243.73	96	64	83.73	38.4
67	Baghat	161	132	29	0	161	613.13	241.5	161	210.63	96.6
68	Baghat	244	221	23	0	244	929.22	366	244	319.22	146.4
69	Baghat	692	687	5	0	692	2635.32	1038	692	905.32	415.2
70	Baghat	108	81	27	0	108	411.29	162	108	141.29	64.8
71	Baghat	289	285	4	0	289	1100.59	433.5	289	378.09	173.4
72	Baghat	326	304	22	0	326	1241.5	489	326	426.5	195.6
73	Baghat	194	171	23	0	194	738.8	291	194	253.8	116.4
74	Ballia	96	75	21	0	96	364.8	144	96	124.8	57.6
75	Ballia	546	525	14	7	546	2074.8	819	546	709.8	327.6
76	Ballia	362	143	83	136	362	1375.6	543	362	470.6	217.2

77	Ballia	389	277	84	28	389	1478.2	583.5	389	505.7	233.4
78	Ballia	771	479	164	128	771	2929.8	1156.5	771	1002.3	462.6
79	Ballia	424	395	0	29	424	1611.2	636	424	551.2	254.4
80	Balrampur	318	236	64	18	318	1208.4	477	318	413.4	190.8
81	Balrampur	77	41	24	12	77	292.6	115.5	77	100.1	46.2
82	Balrampur	67	53	9	5	67	254.6	100.5	67	87.1	40.2
83	Balrampur	220	112	97	11	220	836	330	220	286	132
84	Barabanki	321	204	108	9	321	1077.59	481.5	321	275.09	192.6
85	Barabanki	1524	1075	437	12	1524	5116.04	2286	1524	1306.04	914.4
86	Barabanki	70	51	19	0	70	234.99	105	70	59.99	42
87	Barabanki	287	217	70	0	287	963.45	430.5	287	245.95	172.2
88	Barabanki	362	244	117	1	362	1215.23	543	362	310.23	217.2
89	Barabanki	363	148	215	0	363	1218.58	544.5	363	311.08	217.8
90	Barabanki	228	125	103	0	228	765.39	342	228	195.39	136.8
91	Bastu	1614	1052	562	0	1614	6133.2	2421	1614	2098.2	968.4
92	Bastu	2188	1351	829	8	2188	8314.4	3282	2188	2844.4	1312.8
93	Bastu	743	644	96	3	743	2823.4	1114.5	743	965.9	445.8
94	Bastu	244	139	104	1	244	927.2	366	244	317.2	146.4
95	Bastu	550	426	113	11	550	2090	825	550	715	330
96	Behraich	570	561	9	0	570	2166	855	570	741	342
97	Behraich	177	170	7	0	177	672.6	265.5	177	230.1	106.2
98	Behraich	393	359	34	0	393	1493.4	589.5	393	510.9	235.8
99	Behraich	172	162	10	0	172	653.6	258	172	223.6	103.2
100	Bhadohi	2766	1832	498	436	2766	10510.8	4149	2766	3595.8	1659.6
101	Bhadohi	151	106	25	20	151	573.8	226.5	151	196.3	90.6
102	Bhadohi	532	365	127	40	532	2021.6	798	532	691.6	319.2
103	Bhadohi	161	155	6	0	161	611.8	241.5	161	209.3	96.6
104	Bhadohi	181	85	35	61	181	687.8	271.5	181	235.3	108.6

105	Bhaclohi	270	163	71	36	270	1026	405	270	351	162
106	Bulandshahr	459	224	235	0	459	1748	688.5	459	600.5	275.4
107	Bulandshahr	1263	1118	145	0	1263	4809.85	1894.5	1263	1652.35	757.8
108	Bulandshahr	458	351	107	0	458	1744.19	687	458	599.19	274.8
109	Bulandshahr	440	299	141	0	440	1675.64	660	440	575.64	264
110	Bulandshahr	902	775	127	0	902	3435.06	1353	902	1180.06	541.2
111	Bulandshahr	842	584	258	0	842	3206.56	1263	842	1101.56	505.2
112	Bulandshahr	983	763	220	0	983	3743.53	1474.5	983	1286.03	589.8
113	Bulandshahr	239	190	49	0	239	910.18	358.5	239	312.68	143.4
114	Bulandshahr	433	385	48	0	433	1648.98	649.5	433	566.48	259.8
115	Bulandshahr	616	424	192	0	616	2345.89	924	616	805.89	369.6
116	Bulandshahr	825	529	296	0	825	3141.82	1237.5	825	1079.32	495
117	Bulandshahr	284	210	74	0	284	1081.55	426	284	371.55	170.4
118	Bulandshahr	412	252	160	0	412	1569.01	618	412	539.01	247.2
119	Bulandshahr	566	345	221	0	566	2155.48	849	566	740.48	339.6
120	Chandauli	1411	1014	377	20	1411	4740.96	2116.5	1411	1213.46	846.6
121	Chitrakoot	119	109	10	0	119	399.84	178.5	119	102.34	71.4
122	Chitrakoot	107	47	48	12	107	359.52	160.5	107	92.02	64.2
123	Chitrakoot	23	0	23	0	23	77.28	34.5	23	19.78	13.8
124	Deoria	352	281	35	36	352	1337.6	528	352	457.6	211.2
125	Deoria	104	80	14	10	104	395.2	156	104	135.2	62.4
126	Deoria	179	92	84	3	179	680.2	268.5	179	232.7	107.4
127	Deoria	711	456	211	44	711	2701.8	1066.5	711	924.3	426.6
128	Deoria	676	488	148	40	676	2568.8	1014	676	878.8	405.6
129	Deoria	261	192	68	1	261	991.8	391.5	261	339.3	156.6
130	Deoria	239	214	24	1	239	908.2	358.5	239	310.7	-143.4
131	Deoria	621	40	433	148	621	2359.8	931.5	621	807.3	372.6
132	Deoria	190	78	106	6	190	722	285	190	247	114

133	Dedhia	399	364	33	2	399	1516.2	598.5	399	518.7	239.4
134	Deofia	58	0	30	28	58	220.4	87	58	75.4	34.8
135	Erawah	378	244	101	33	378	1268.94	567	378	323.94	226.8
136	Erawah	450	291	158	1	450	1510.64	675	450	385.64	270
137	Erawah	226	87	95	44	226	758.68	339	226	193.68	135.6
138	Erawah	1251	1111	140	0	1251	4199.58	1876.5	1251	1072.08	750.6
139	Erawah	98	56	31	11	98	328.98	147	98	83.98	58.8
140	Erawah	228	124	96	8	228	765.39	342	228	195.39	136.8
141	Faizabad	23	15	8	0	23	77.21	34.5	23	19.71	13.8
142	Faizabad	406	302	103	1	406	1362.93	609	406	347.93	243.6
143	Faizabad	392	238	153	1	392	1315.94	588	392	335.94	235.2
144	Faizabad	264	227	33	4	264	886.24	396	264	226.24	158.4
145	Farrukhabad	19	17	2	0	19	63.78	28.5	19	16.28	11.4
146	Farrukhabad	193	110	82	1	193	647.9	289.5	193	165.4	115.8
147	Fatehpur	139	94	45	0	139	466.62	208.5	139	119.12	83.4
148	Fatehpur	302	168	133	1	302	1013.81	453	302	258.81	181.2
149	Fatehpur	323	174	149	0	323	1084.3	484.5	323	276.8	193.8
150	Firozabad	80	53	21	6	80	268.8	120	80	68.8	48
151	Firozabad	7627	5244	2302	81	7627	25626.72	11440.5	7627	6559.22	4576.2
152	Firozabad	308	301	7	0	308	1034.88	462	308	264.88	184.8
153	Firozabad	401	336	56	9	401	1347.36	601.5	401	344.86	240.6
154	Firozabad	466	276	188	2	466	1565.76	699	466	400.76	279.6
155	Firozabad	206	195	11	0	206	692.16	309	206	177.16	123.6
156	GB Nagar	75	50	25	0	75	285.62	112.5	75	98.12	45
157	GB Nagar	33	20	13	0	33	125.67	49.5	33	43.17	19.8
158	GB Nagar	106	74	32	0	106	403.68	159	106	138.68	63.6
159	GB Nagar	56	46	10	0	56	213.26	84	56	73.26	33.6
160	Ghaziabad	273	263	10	0	273	1039.66	409.5	273	357.16	163.8

161	Ghaziabad	555	480	75	0	555	2113.59	832.5	555	726.09	333
162	Ghaziabad	3898	3477	385	36	3898	14844.64	5847	3898	5099.64	2338.8
163	Ghaziabad	769	715	54	0	769	2928.56	1153.5	769	1006.06	461.4
164	Ghaziabad	542	221	166	155	542	2064.08	813	542	709.08	325.2
165	Ghaziabad	190	180	8	2	190	723.57	285	190	248.57	114
166	Ghaziabad	175	103	72	0	175	666.45	262.5	175	228.95	105
167	Ghaziabad	270	156	113	1	270	1028.23	405	270	353.23	162
168	Ghaziapur	1121	1111	10	0	1121	3766.56	1681.5	1121	964.06	672.6
169	Ghaziapur	232	232	0	0	232	779.52	348	232	199.52	139.2
170	Ghaziapur	2137	2054	73	10	2137	7180.32	3205.5	2137	1837.82	1282.2
171	Ghaziapur	1005	958	39	8	1005	3376.8	1507.5	1005	864.3	603
172	Ghaziapur	1414	1212	199	3	1414	4751.04	2121	1414	1216.04	848.4
173	Ghaziapur	588	517	64	7	588	1975.68	882	588	505.68	352.8
174	Ghaziapur	742	670	70	2	742	2493.12	1113	742	638.12	445.2
175	Ghaziapur	959	899	56	4	959	3222.24	1438.5	959	824.74	575.4
176	Gonda	198	176	22	0	198	752.4	297	198	257.4	118.8
177	Gonda	251	250	0	1	251	953.8	376.5	251	326.3	150.6
178	Gonda	80	79	0	1	80	304	120	80	104	48
179	Gonda	26	25	1	0	26	98.8	39	26	33.8	15.6
180	Gonda	208	189	18	1	208	790.4	312	208	270.4	124.8
181	Gorakhpur	1849	766	592	491	1849	7026.2	2773.5	1849	2403.7	1109.4
182	Gorakhpur	220	220	0	0	220	836	330	220	286	132
183	Gorakhpur	246	128	9	109	246	934.8	369	246	319.8	147.6
184	Gorakhpur	136	69	67	0	136	516.8	204	136	176.8	81.6
185	Gorakhpur	1003	979	22	2	1003	3811.4	1504.5	1003	1303.9	601.8
186	Hamirpur	365	267	98	0	365	1387	547.5	365	474.5	219
187	Hamirpur	329	186	111	32	329	1250.2	493.5	329	427.7	197.4
188	Hamirpur	196	106	89	1	196	744.8	294	196	254.8	117.6

hgt

189	Hanarpur	373	197	175	1	373	1417.4	559.5	373	484.9	223.8
190	Hapöt	5	4	1	0	5	19.04	7.5	5	6.54	3
191	Hapöt	156	84	72	0	156	594.09	234	156	204.09	93.6
192	Hapöt	351	123	228	0	351	1336.7	526.5	351	459.2	210.6
193	Hapöt	73	51	22	0	73	278	109.5	73	95.5	43.8
194	Hathras	107	67	38	2	107	406.6	160.5	107	139.1	64.2
195	Hathras	1221	928	292	1	1221	4639.8	1831.5	1221	1587.3	732.6
196	Hathras	662	567	95	0	662	2515.6	993	662	860.6	397.2
197	Hathras	106	27	79	0	106	402.8	159	106	137.8	63.6
198	Hathras	409	323	85	1	409	1554.2	613.5	409	531.7	245.4
199	Hathras	645	553	92	0	645	2451	967.5	645	838.5	387
200	Hathras	205	162	43	0	205	779	307.5	205	266.5	123
201	Hathras	142	107	35	0	142	539.6	213	142	184.6	85.2
202	Hathras	306	218	87	1	306	1162.8	459	306	397.8	183.6
203	Jaunpur	781	406	333	42	781	2624.16	1171.5	781	671.66	468.6
204	Jaunpur	185	148	36	1	185	621.6	277.5	185	159.1	111
205	Jaunpur	2499	1752	681	66	2499	8396.64	3748.5	2499	2149.14	1499.4
206	Jaunpur	361	258	57	46	361	1212.96	541.5	361	310.46	216.6
207	Jaunpur	459	349	28	82	459	1542.24	688.5	459	394.74	275.4
208	Jaunpur	678	522	153	3	678	2278.08	1017	678	583.08	406.8
209	Jaunpur	152	136	0	16	152	510.72	228	152	130.72	91.2
210	Jaunpur	538	409	126	3	538	1807.68	807	538	462.68	322.8
211	Jaunpur	238	211	23	4	238	799.68	357	238	204.68	142.8
212	Jhansi	48	37	11	0	48	182.79	72	48	62.79	28.8
213	Jhansi	481	415	66	0	481	1831.77	721.5	481	629.27	288.6
214	Jhansi	128	71	57	0	128	487.45	192	128	167.45	76.8
215	Jhansi	377	322	55	0	377	1435.71	565.5	377	493.21	226.2
216	Jhansi	1218	767	448	3	1218	4638.47	1827	1218	1593.47	730.8

*hdf*



217	Jhañsi	578	299	279	0	578	2201.18	867	578	756.18	346.8
218	Jhañsi	573	355	218	0	573	2182.13	859.5	573	749.63	343.8
219	Jhañsi	216	93	123	0	216	822.58	324	216	282.58	129.6
220	Jhañsi	182	151	31	0	182	693.1	273	182	238.1	109.2
221	Jhañsi	143	143	0	0	143	544.58	214.5	143	187.08	85.8
222	Kanhanauj	177	151	26	0	177	594.19	265.5	177	151.69	106.2
223	Kanhanauj	307	269	38	0	307	1030.59	460.5	307	263.09	184.2
224	Kanpur Dehat	895	584	266	45	895	3004.5	1342.5	895	767	537
225	Kanpur Dehat	315	173	139	3	315	1057.45	472.5	315	269.95	189
226	Kanpur Dehat	212	202	10	0	212	711.68	318	212	181.68	127.2
227	Kanpur Dehat	213	100	110	3	213	715.04	319.5	213	182.54	127.8
228	Kanpur Dehat	159	96	54	9	159	533.76	238.5	159	136.26	95.4
229	Kanpur Dehat	203	107	96	0	203	681.47	304.5	203	173.97	121.8
230	Kanpur Dehat	624	491	131	2	624	2094.76	936	624	534.76	374.4
231	Kanpur Dehat	317	248	67	2	317	1064.16	475.5	317	271.66	190.2
232	Kanpur Dehat	167	90	77	0	167	560.62	250.5	167	143.12	100.2
233	Kanpur Nagar	358	286	66	6	358	1201.8	537	358	306.8	214.8
234	Kanpur Nagar	261	183	77	1	261	876.17	391.5	261	223.67	156.6
235	Kanpur Nagar	65	39	26	0	65	218.2	97.5	65	55.7	39
236	Kasganj	129	67	2	60	129	490.2	193.5	129	167.7	77.4
237	Kasganj	141	83	55	3	141	535.8	211.5	141	183.3	84.6
238	Kasganj	78	71	7	0	78	296.4	117	78	101.4	46.8
239	Kasganj	57	52	5	0	57	216.6	85.5	57	74.1	34.2
240	Kasganj	44	41	3	0	44	167.2	66	44	57.2	26.4
241	Kasganj	32	31	1	0	32	121.6	48	32	41.6	19.2
242	Kasganj	35	29	6	0	35	133	52.5	35	45.5	21
243	Kasganj	58	50	8	0	58	220.4	87	58	75.4	34.8
244	Kasganj	344	228	48	68	344	1307.2	516	344	447.2	206.4

245	Kushinagar	487	296	29	162	487	1850.6	730.5	487	633.1	292.2
246	Kushinagar	92	64	28	0	92	349.6	138	92	119.6	55.2
247	Kushinagar	520	474	29	17	520	1976	780	520	676	312
248	Kushinagar	471	434	35	2	471	1789.8	706.5	471	612.3	282.6
249	Lakhimpur kheri	232	212	20	0	232	778.82	348	232	198.82	139.2
250	Lakhimpur kheri	331	172	153	6	331	1111.16	496.5	331	283.66	198.6
251	Lakhimpur kheri	60	50	10	0	60	201.42	90	60	51.42	36
252	Lakhimpur kheri	207	198	9	0	207	694.89	310.5	207	177.39	124.2
253	Lakhimpur kheri	198	172	26	0	198	664.68	297	198	169.68	118.8
254	Lakhimpur kheri	276	80	183	13	276	1051.08	414	276	361.08	165.6
255	Lakhimpur kheri	100	88	12	0	100	335.7	150	100	85.7	60
256	Lakhimpur kheri	83	32	51	0	83	278.63	124.5	83	71.13	49.8
257	Lakhimpur kheri	431	366	65	0	431	1641.36	646.5	431	563.86	258.6
258	Lakhimpur kheri	188	138	48	2	188	715.95	282	188	245.95	112.8
259	Lalitpur	2158	1819	324	15	2158	7244.36	3237	2158	1849.36	1294.8
260	Lalitpur	227	182	45	0	227	762.03	340.5	227	194.53	136.2
261	Lalitpur	473	312	115	46	473	1587.85	709.5	473	405.35	283.8
262	Lalitpur	248	188	59	1	248	832.53	372	248	212.53	148.8
263	Lucknow	205	171	34	0	205	688.18	307.5	205	175.68	123
264	Lucknow	398	198	200	0	398	1336.08	597	398	341.08	238.8
265	Lucknow	195	82	113	0	195	654.61	292.5	195	167.11	117
266	Lucknow	222	155	67	0	222	745.25	333	222	190.25	133.2
267	Lucknow	349	189	160	0	349	1171.59	523.5	349	299.09	209.4
268	Lucknow	825	626	173	26	825	2769.5	1237.5	825	707	495
269	Lucknow	579	423	156	0	579	1943.69	868.5	579	496.19	347.4
270	Lucknow	183	76	107	0	183	614.33	274.5	183	156.83	109.8
271	Lucknow	231	170	61	0	231	775.46	346.5	231	197.96	138.6
272	Maharajganj	458	421	37	0	458	1740.4	687	458	595.4	274.8

bc

273	Maharajganj	418	279	138	1	418	1588.4	627	418	543.4	250.8
274	Maharajganj	187	135	31	21	187	710.6	280.5	187	243.1	112.2
275	Maharajganj	417	306	111	0	417	1584.6	625.5	417	542.1	250.2
276	Mahoba	204	186	18	0	204	775.2	306	204	265.2	122.4
277	Mahoba	165	154	11	0	165	627	247.5	165	214.5	99
278	Mahoba	242	135	107	0	242	919.6	363	242	314.6	145.2
279	Mahoba	199	171	28	0	199	756.2	298.5	199	258.7	119.4
280	Mahoba	280	205	62	13	280	1064	420	280	364	168
281	Mainpuri	67	49	18	0	67	225.12	100.5	67	57.62	40.2
282	Mainpuri	256	181	75	0	256	860.16	384	256	220.16	153.6
283	Mainpuri	341	291	50	0	341	1145.76	511.5	341	293.26	204.6
284	Mainpuri	84	65	19	0	84	282.24	126	84	72.24	50.4
285	Mainpuri	1483	1268	215	0	1483	4982.88	2224.5	1483	1275.38	889.8
286	Mainpuri	199	163	36	0	199	668.64	298.5	199	171.14	119.4
287	Mainpuri	153	144	9	0	153	514.08	229.5	153	131.58	91.8
288	Mainpuri	121	92	29	0	121	406.56	181.5	121	104.06	72.6
289	Mainpuri	1496	1327	166	3	1496	5026.56	2244	1496	1286.56	897.6
290	Mau	162	44	56	62	162	544.32	243	162	139.32	97.2
291	Mau	634	266	225	143	634	2130.24	951	634	545.24	380.4
292	Mau	184	159	22	3	184	618.24	276	184	158.24	110.4
293	Mau	1343	1245	98	0	1343	4512.48	2014.5	1343	1154.98	805.8
294	Mirzapur	1181	774	370	37	1181	4487.8	1771.5	1181	1535.3	708.6
295	Mirzapur	3158	2580	574	4	3158	12000.4	4737	3158	4105.4	1894.8
296	Moradabad	176	94	61	21	176	668.8	264	176	228.8	105.6
297	Moradabad	271	212	59	0	271	1029.8	406.5	271	352.3	162.6
298	Moradabad	212	146	66	0	212	805.6	318	212	275.6	127.2
299	Moradabad	2671	2111	420	140	2671	10149.8	4006.5	2671	3472.3	1602.6
300	Muzaffarnagar	308	285	16	7	308	1172.95	462	308	402.95	184.8
301	Muzaffarnagar	382	331	49	2	382	1454.76	573	382	499.76	229.2

Minutes of the 38<sup>th</sup> CSNIC/26.09.2018

h

302	Muzafarnagar	372	349	23	0	372	1416.68	558	372	486.68	223.2
303	Muzafarnagar	196	177	9	10	196	746.42	294	196	256.42	117.6
304	Muzafarnagar	493	414	79	0	493	1877.48	739.5	493	644.98	295.8
305	Muzafarnagar	481	82	399	0	481	1831.78	721.5	481	629.28	288.6
306	Pillibhit	897	790	107	0	897	3408.6	1345.5	897	1166.1	538.2
307	Pratapgarh	67	55	12	0	67	224.92	100.5	67	57.42	40.2
308	Pratapgarh	82	51	31	0	82	275.27	123	82	70.27	49.2
309	Pratapgarh	77	45	31	1	77	258.49	115.5	77	65.99	46.2
310	Pratapgarh	381	197	181	3	381	1279.01	571.5	381	326.51	228.6
311	Pratapgarh	782	638	142	2	782	2625.16	1173	782	670.16	469.2
312	Pratapgarh	159	113	43	3	159	533.76	238.5	159	136.26	95.4
313	Pratapgarh	355	270	85	0	355	1191.73	532.5	355	304.23	213
314	Raeisareli	98	77	21	0	98	328.98	147	98	83.98	58.8
315	Raeisareli	604	359	243	2	604	2027.62	906	604	517.62	362.4
316	Raeisareli	189	103	86	0	189	634.47	283.5	189	161.97	113.4
317	Rampur	97	97	0	0	97	368.6	145.5	97	126.1	58.2
318	Rampur	50	50	0	0	50	190	75	50	65	30
319	Rampur	+11	178	86	147	411	1561.8	616.5	411	534.3	246.6
320	Sahasnagar	133	99	34	0	133	506.5	199.5	133	174	79.8
321	Sahasnagar	115	93	22	0	115	437.95	172.5	115	150.45	69
322	Sahasnagar	73	59	14	0	73	278	109.5	73	95.5	43.8
323	Sahasnagar	365	347	18	0	365	1390.02	547.5	365	477.52	219
324	Sahasnagar	460	378	82	0	460	1751.8	690	460	601.8	276
325	Sahasnagar	693	597	96	0	693	2639.13	1039.5	693	906.63	415.8
326	Sahasnagar	748	714	34	0	748	2848.59	1122	748	978.59	448.8
327	Sahasnagar	176	104	72	0	176	670.26	264	176	230.26	105.6
328	Sahasnagar	49	37	12	0	49	186.61	73.5	49	64.11	29.4
329	Sahasnagar	372	224	148	0	372	1416.68	558	372	486.68	223.2

*bat*

330	Sani Kabir Nagar	1017	731	243	43	1017	3864.6	1525.5	1017	1322.1	610.2
331	Santikabir Nagar	1007	804	161	42	1007	3826.6	1510.5	1007	1309.1	604.2
332	Santikabir Nagar	1256	845	380	31	1256	4772.8	1884	1256	1632.8	753.6
333	Santikabir Nagar	740	638	92	10	740	2812	1110	740	962	444
334	Shanli	231	181	49	1	231	879.71	346.5	231	302.21	138.6
335	Shanli	236	209	27	0	236	898.75	354	236	308.75	141.6
336	Shanli	127	127	0	0	127	483.65	190.5	127	166.15	76.2
337	Shanli	332	294	35	3	332	1264.35	498	332	434.35	199.2
338	Shanli	123	108	15	0	123	468.42	184.5	123	160.92	73.8
339	Shanli	132	113	12	7	132	502.69	198	132	172.69	79.2
340	Shanli	228	200	28	0	228	868.29	342	228	298.29	136.8
341	Shanli	185	161	23	1	185	704.53	277.5	185	242.03	111
342	Shanli	234	149	85	0	234	891.14	351	234	306.14	140.4
343	Shanli	146	113	33	0	146	556.01	219	146	191.01	87.6
344	Shravasti	798	366	336	96	798	3032.4	1197	798	1037.4	478.8
345	Shravasti	216	57	132	27	216	820.8	324	216	280.8	129.6
346	Sitapur	283	207	59	17	283	950.03	424.5	283	242.53	169.8
347	Sitapur	411	209	202	0	411	1379.72	616.5	411	352.22	246.6
348	Sitapur	365	265	100	0	365	1225.3	547.5	365	312.8	219
349	Sitapur	441	259	180	2	441	1480.43	661.5	441	377.93	264.6
350	Sonbhadra	84	74	10	0	84	319.2	126	84	109.2	50.4
351	Sonbhadra	791	622	95	74	791	3005.8	1186.5	791	1028.3	474.6
352	Sultanpur	274	174	100	0	274	919.81	411	274	234.81	164.4
353	Sultanpur	237	168	65	4	237	795.6	355.5	237	203.1	142.2
354	Sultanpur	287	112	175	0	287	963.45	430.5	287	245.95	172.2
355	Sultanpur	298	164	127	7	298	1000.38	447	298	255.38	178.8
356	Unnao	635	301	334	0	635	2131.68	932.5	635	544.18	381
357	Unnao	456	330	126	0	456	1530.78	684	456	390.78	273.6

358	Uniao	223	154	37	32	223	748.61	334.5	223	191.11	133.8
359	Uniao	393	222	171	0	393	1319.29	589.5	393	336.79	235.8
360	Uniao	192	101	91	0	192	644.54	288	192	164.54	115.2
361	Uniao	1352	354	488	510	1352	4538.64	2028	1352	1158.64	811.2
362	Uniao	942	816	110	16	942	3162.28	1413	942	807.28	565.2
363	Uniao	462	170	292	0	462	1550.92	693	462	395.92	277.2
364	Uniao	210	197	8	5	210	704.97	315	210	179.97	126
365	Uniao	278	135	98	45	278	933.24	417	278	238.24	166.8
366	Uniao	709	354	355	0	709	2380.1	1063.5	709	607.6	425.40
	Total	164,404	1,17,229	39,903	7,272	1,64,404	5,90,444.60	2,46,606.00	1,64,404.00	1,79,434.60	98,642.40

W-

Annexure XI – C: Salient Details of 72 BLC (Enhancement) Projects submitted by Uttar Pradesh

Rs. in lakh

S. No	District	Proposed Houses under BLC (E)	Beneficiary Details				Project Cost				
			General (including OBC)	SC	ST	Total	Total Project Cost	Central Assistance	State Share	Beneficiary Share	1st Instalment of Central Assistance (40%)
1	Aligarh	393	312	81	0	393	912.69	589.50	323.19	0.00	235.8
2	Aligarh	287	233	50	4	287	665.03	430.50	234.53	0.00	172.2
3	Aligarh	229	180	49	0	229	548.99	343.50	205.49	0.00	137.4
4	Aligarh	125	57	68	0	125	307.97	187.50	120.47	0.00	75
5	Aligarh	229	202	26	1	229	536.55	343.50	193.05	0.00	137.4
6	Aligarh	229	214	15	0	229	542.86	343.50	199.36	0.00	137.4
7	Aligarh	623	548	38	37	623	1429.77	934.50	495.27	0.00	373.8
8	Aligarh	603	323	280	0	603	1413.89	904.50	509.39	0.00	361.8
9	Aligarh	330	301	0	29	330	759.86	495.00	264.86	0.00	198
10	Aligarh	473	235	229	9	473	1071.88	709.50	362.38	0.00	283.8
11	Aligarh	273	183	90	0	273	639.95	409.50	230.45	0.00	163.8
12	Ambedkar Nagar	51	46	5	0	51	129.22	76.50	51.00	1.72	30.6
13	Azamgarh	12	10	2	0	12	28.62	18.00	10.62	0.00	7.2
14	Azamgarh	8	4	3	1	8	19.08	12.00	7.08	0.00	4.8
15	Azamgarh	124	40	84	0	124	285.43	186.00	99.43	0.00	74.4
16	Ballia	168	166	2	0	168	344.18	252.00	92.18	0.00	100.8
17	Ballia	30	21	6	3	30	61.46	45.00	16.46	0.00	18
18	Ballia	26	23	3	0	26	53.27	39.00	14.27	0.00	15.6
19	Ballia	100	73	18	9	100	238.18	150.00	88.18	0.00	60
20	Ballia	205	164	28	13	205	483.43	307.50	175.93	0.00	123
21	Ballia	212	197	0	15	212	434.32	318.00	116.32	0.00	127.2

h-d

22	Basti	546	415	131	0	546	1296.62	819.00	477.62	0.00	327.6
23	Basti	41	40	1	0	41	101.01	61.50	39.51	0.00	24.6
24	Basti	102	81	21	0	102	251.3	153.00	98.30	0.00	61.2
25	Basti	133	81	52	0	133	325.51	199.50	126.01	0.00	79.8
26	Behraich	58	57	1	0	58	142.9	87.00	55.90	0.00	34.8
27	Behraich	72	69	0	3	72	152.2	108.00	44.20	0.00	43.2
28	Behraich	45	41	4	0	45	110.87	67.50	43.37	0.00	27
29	Behraich	32	27	5	0	32	78.84	48.00	30.84	0.00	19.2
30	Deoria	14	7	4	3	14	34.49	21.00	13.49	0.00	8.4
31	Deoria	44	18	26	0	44	108.41	66.00	42.41	0.00	26.4
32	Deoria	107	86	15	6	107	263.62	160.50	103.12	0.00	64.2
33	Deoria	89	71	18	0	89	209.15	133.50	75.65	0.00	53.4
34	Faizabad	8	4	4	0	8	20.27	12.00	8.00	0.27	4.8
35	Hapur	324	158	166	0	324	643.45	486.00	157.45	0.00	194.4
36	Hathras	80	65	15	0	80	197.1	120.00	77.10	0.00	48
37	Hathras	197	169	28	0	197	454.99	295.50	159.49	0.00	118.2
38	Hathras	107	77	30	0	107	263.62	160.50	103.12	0.00	64.2
39	Hathras	33	25	8	0	33	81.3	49.50	31.80	0.00	19.8
40	Hathras	71	35	36	0	71	174.93	106.50	68.43	0.00	42.6
41	Jaunpur	158	145	13	0	158	363.24	237.00	126.24	0.00	94.8
42	Jaunpur	38	35	3	0	38	90.62	57.00	33.62	0.00	22.8
43	Jaunpur	705	598	94	13	705	1593.74	1057.50	536.24	0.00	423
44	Jakhimpur Kheri	110	106	4	0	110	278.7	165.00	110.00	3.70	66
45	Jakhimpur Kheri	51	40	7	4	51	129.22	76.50	51.00	1.72	30.6
46	Jakhimpur Kheri	223	110	107	6	223	583.76	334.50	223.00	26.26	133.8
47	Jakhimpur Kheri	65	33	32	0	65	164.69	97.50	65.00	2.19	39
48	Mirzapur	85	70	14	1	85	209.42	127.50	81.92	0.00	51
49	Mirzapur	634	501	131	2	634	1439.87	951.00	488.87	0.00	380.4

Minutes of the 38<sup>th</sup> CSAC/26.09.2018



50	Mirzapur	288	254	34	0	288	686.53	432.00	254.53	0.00	172.8
51	Mirzapur	524	429	92	3	524	1195.54	786.00	409.54	0.00	314.4
52	Racbareli	7	6	1	0	7	17.74	10.50	7.00	0.24	4.2
53	Racbareli	16	12	2	2	16	40.54	24.00	16.00	0.54	9.6
54	Sant Kabir Nagar	275	180	51	44	275	623.96	412.50	211.46	0.00	165
55	Santkabir Nagar	63	49	14	0	63	155.22	94.50	60.72	0.00	37.8
56	Sitapur	156	99	54	3	156	395.25	234.00	156.00	5.25	93.6
57	Sitapur	32	22	10	0	32	81.08	48.00	32.00	1.08	19.2
58	Sitapur	84	68	15	1	84	212.83	126.00	84.00	2.83	50.4
59	Sultanpur	38	35	3	0	38	96.28	57.00	38.00	1.28	22.8
60	Sultanpur	7	7	0	0	7	17.74	10.50	7.00	0.24	4.2
61	Sultanpur	124	105	19	0	124	314.18	186.00	124.00	4.18	74.4
62	Kasganj	6	6	0	0	6	14.78	9.00	5.78	0.00	3.6
63	Kasganj	23	21	2	0	23	47.12	34.50	12.62	0.00	13.8
64	Kasganj	9	9	0	0	9	22.17	13.50	8.67	0.00	5.4
65	Kasganj	55	18	10	27	55	135.51	82.50	53.01	0.00	33
66	Kasganj	143	129	14	0	143	352.32	214.50	137.82	0.00	85.8
67	Kasganj	30	29	1	0	30	73.91	45.00	28.91	0.00	18
68	Kasganj	24	21	2	1	24	59.13	36.00	23.13	0.00	14.4
69	Maharajganj	27	20	4	3	27	55.31	40.50	14.81	0.00	16.2
70	Maharajganj	89	70	18	1	89	219.27	133.50	85.77	0.00	53.4
71	Maharajganj	309	223	82	4	309	692.5	463.50	229.00	0.00	185.4
72	Maharajganj	38	37	1	0	38	93.62	57.00	36.62	0.00	22.8
	Total	11,269	8,545	2,476	248	11,269	26,273	16,903.5	9,318	51.5	6,761.40

69

Annexure XII: Curtailment of Houses of Assam, Bihar, Chhatisgath, Jharkhand, Karnataka, Kerala, Madhya Pradesh and Tripura

Project-Wise Details of Curtailed Houses under BLC Vertical Assam									
(Amount Rs. in Lakhs)									
General Information				Housing Information					
S. No.	City	CSMC Approval Date	Vertical	No of EWS Beneficiary as per DPR	No. of EWS Houses Surrendered	No. of EWS Beneficiary of Revised DPR	Original Central Share	Central Share of Surrendered Houses	Revised Central Share
1	Gowahati	30.09.2016	BLC	13,192	13,192	0.00	19,788.00	19,788.00	0.00
2	Teok Town Committee	24.07.2017	BLC	361	361	0.00	541.50	541.50	0.00
<b>Grand Total</b>				<b>13,553</b>	<b>13,553</b>	<b>0.00</b>	<b>20,329.50</b>	<b>20,329.50</b>	<b>0.00</b>

*[Handwritten Signature]*

**Project-Wise Details of Surrendered Houses under BLC Verticals in the State of Bihar**

*(Amount Rs. in Lakhs)*

General Information		Housing Information				Original Central Share		Revised Central Share	
S. No.	City	CSMC Approval Date	Vertical	No of EWS Beneficiary as per DPR	No. of EWS Houses Surrendered	No. of EWS Beneficiary of Revised DPR	Original Central Share	Central Share of Surrendered Houses	Revised Central Share
1	Bakhri Nagar Panchayat PH-I	18.02.2016	BLC	225	23	202	337.50	34.50	303.00
2	Biharsharif Nagar Nigam PH-I	18.02.2016	BLC	396	213	183	594.00	319.50	274.50
3	Bhagalpur Nagar Nigam PH-I	18.02.2016	BLC	709	324	385	1,063.50	486.00	577.50
4	Chanpatia Nagar Panchayat PH-I	18.02.2016	BLC	75	7	68	112.50	10.50	102.00
5	Hisua Nagar Panchayat PH-I	18.02.2016	BLC	160	40	120	240.00	60.00	180.00
6	Hilsa Nagar Panchayat PH-I	18.02.2016	BLC	508	390	118	762.00	585.00	177.00
7	Islampur Nagar Panchayat PH-I	18.02.2016	BLC	40	23	17	60.00	34.50	25.50
8	Khagana Nagar Parishad PH-I	18.02.2016	BLC	500	297	203	750.00	445.50	304.50
9	Khagaul Nagar Parishad PH-I	18.02.2016	BLC	45	45	0	67.50	67.50	-
10	Khusrupur Nagar Panchayat PH-I	18.02.2016	BLC	500	20	480	750.00	30.00	720.00
11	Kishanganj Nagar Parishad PH-I	18.02.2016	BLC	458	17	441	687.00	25.50	661.50
12	Lakhisarai Nagar Parishad PH-I	18.02.2016	BLC	145	78	67	217.50	117.00	100.50
13	Niemali Nagar Panchayat PH-I	18.02.2016	BLC	60	12	48	90.00	18.00	72.00
14	Phulwarsharif Nagar Parishad PH-I	18.02.2016	BLC	319	130	189	478.50	195.00	283.50
15	Sheghati Nagar Panchayat PH-I	18.02.2016	BLC	60	60	0	90.00	90.00	-
16	Stamarhi Nagar Parishad PH-I	18.02.2016	BLC	500	101	399	750.00	151.50	598.50
17	Sultanganj Nagar Parishad PH-I	18.02.2016	BLC	150	59	91	225.00	88.50	136.50
18	Thakurganj Nagar Panchayat PH-I	18.02.2016	BLC	484	107	377	726.00	160.50	565.50

19	Teghra Nagar Panchayat PH-I	18.02.2016	BLC	100	8	92	150.00	12.00	138.00
20	Bagaha Nagar Parishad PH-I	17.03.2016	BLC	152	82	70	228.00	123.00	105.00
21	Banka Nagar Panchayat PH-I	17.03.2016	BLC	200	78	122	300.00	117.00	183.00
22	Barbigha Nagar Panchayat PH-I	17.03.2016	BLC	244	172	72	366.00	258.00	108.00
23	Dalsingsarai Nagar Panchayat PH-I	17.03.2016	BLC	56	14	42	84.00	21.00	63.00
24	Daudnagar Nagar Panchayat PH-I	17.03.2016	BLC	50	21	29	75.00	31.50	43.50
25	Dumra Nagar Panchayat PH-I	17.03.2016	BLC	411	241	170	616.50	361.50	255.00
26	Kanti Nagar Panchayat PH-I	17.03.2016	BLC	1561	14	1547	2,341.50	21.00	2,320.50
27	Kesaria Nagar Panchayat PH-I	17.03.2016	BLC	300	32	268	450.00	48.00	402.00
28	Mehsi Nagar Panchayat PH-I	17.03.2016	BLC	429	6	423	643.50	9.00	634.50
29	Motipur Nagar Panchayat PH-I	17.03.2016	BLC	280	18	262	420.00	27.00	393.00
30	Munger Nagar Nigam PH-I	17.03.2016	BLC	816	454	362	1,224.00	681.00	543.00
31	Nokha Nagar Panchayat PH-I	17.03.2016	BLC	150	7	143	225.00	10.50	214.50
32	Narkatiganj Nagar Parishad PH-I	17.03.2016	BLC	362	342	20	543.00	513.00	30.00
33	Naughachhiya Nagar Panchayat PH-I	17.03.2016	BLC	636	253	383	954.00	379.50	574.50
34	Nawada Nagara Parishad PH-I	17.03.2016	BLC	276	118	158	414.00	177.00	237.00
35	Rafiganj nagar Panchayat PH-I	17.03.2016	BLC	500	194	306	750.00	291.00	459.00
36	Samastipur Nagar Parishad PH-I	17.03.2016	BLC	260	133	127	390.00	199.50	190.50
37	Sopaul Nagar Parishad PH-I	17.03.2016	BLC	155	44	111	232.50	66.00	166.50
38	Watsaliganj Nagar Panchayat PH-I	17.03.2016	BLC	325	24	301	487.50	36.00	451.50
39	Ara Nagar Nigam PH-I	22.07.2016	BLC	107	55	52	160.50	82.50	78.00
40	Bannankhi Nagar Panchayat PH-I	22.07.2016	BLC	562	111	451	843.00	166.50	676.50
41	Birpur Nagar Panchayat PH-I	22.07.2016	BLC	128	11	117	192.00	16.50	175.50

Minutes of the 38<sup>th</sup> CSMC/26.09.2018

42	Buxar Nagar parishad PH-I	22.07.2016	BJC	111	71	40	166.50	106.50	60.00
43	Danapur Nagar Parishad PH-I	22.07.2016	BJC	177	167	10	265.50	250.50	15.00
44	Darbhanga Nagar Nigam PH-I	22.07.2016	BLC	942	602	340	1,413.00	903.00	510.00
45	Dehri Nagar Parishad PH-I	22.07.2016	BLC	68	2	66	102.00	3.00	99.00
46	Gopalganj Nagar Panshad PH-I	22.07.2016	BLC	500	49	451	750.00	73.50	676.50
47	Jagdishpur Nagar Panchayat PH-I	22.07.2016	BLC	639	68	571	958.50	102.00	856.50
48	Jamui Nagar Parishad PH-I	22.07.2016	BLC	497	6	491	745.50	9.00	736.50
49	Jogbani Nagar Panchayat PH-I	22.07.2016	BLC	460	265	195	690.00	397.50	292.50
50	Kahalgaon Nagar Panchayat PH-I	22.07.2016	BLC	91	31	60	136.50	46.50	90.00
51	Katैया Nagar panchayat PH-I	22.07.2016	BLC	50	10	40	75.00	15.00	60.00
52	Koath Nagar Panchayat PH-I	22.07.2016	BLC	329	8	321	493.50	12.00	481.50
53	Kochas Nagar Panchayat PH-I	22.07.2016	BLC	79	24	55	118.50	36.00	82.50
54	Marhaurah Nagar Panchayat PH-I	22.07.2016	BJC	160	42	118	240.00	63.00	177.00
55	Mohania Nagar Panchayat PH-I	22.07.2016	BLC	158	84	74	237.00	126.00	111.00
56	Nasriganj Nagar Panchayat PH-I	22.07.2016	BLC	193	52	141	289.50	78.00	211.50
57	Parsa Bazar Nagar Panchayat PH-I	22.07.2016	BLC	602	91	511	903.00	136.50	766.50
58	Patna Nagar Nigam PH-I	22.07.2016	BLC	413	217	196	619.50	325.50	294.00
59	Ramnagar Nagar Panchayat PH-I	22.07.2016	BLC	38	9	29	57.00	13.50	43.50
60	Silao Nagar panchayat PH-I	22.07.2016	BLC	168	78	90	252.00	117.00	135.00
61	Tekari Nagar Panchayat PH-I	22.07.2016	BLC	150	67	83	225.00	100.50	124.50
62	Dumra Nagar Panchayat PH-II	21.03.2017	BLC	17	5	12	25.50	7.50	18.00
63	Janalpur Nagar Parishad PH-II	21.03.2017	BLC	145	32	113	217.50	48.00	169.50
64	Kahalgaon Nagar Panchayat PH-II	21.03.2017	BLC	273	89	184	409.50	133.50	276.00
65	Kochas Nagar Panchayat PH-II	21.03.2017	BLC	309	112	197	463.50	168.00	295.50

66	Supaual Nagar Parishad PH-II	21.03.2017	BLC	439	46	393	658.50	69.00	589.50
67	Thakurganj Nagar Panchayat PH-II	21.03.2017	BLC	107	41	66	160.50	61.50	99.00
<b>Total</b>				<b>205,09</b>	<b>6,646</b>	<b>13,863</b>	<b>30,763.50</b>	<b>9,969.00</b>	<b>20,794.50</b>

*[Handwritten signature]*

Project-Wise Details of Curtailed Houses under BLC and AHP Verticals- Chhattisgarh State

Rs. in lakhs

S. No.	City	CSMC Approval Date	Vertical	No of EWS Beneficiary as per DPR	No. of EWS Houses Surrendered	No. of EWS Beneficiary of Revised DPR	Original Central Share Rs.	Central Share of Surrendered Houses	Revised Central Share Rs.
1	Narayanpur	27-12-2017	BLC	53	8	45	79.50	12.00	67.50
2	Narayanpur	27-04-2018	BLC	85	4	81	127.50	6.00	121.50
3	Narayanpur	27-09-2017	BLC	20	7	13	30.00	10.50	19.50
4	Shivrinarayan	27-09-2017	BLC	98	17	81	147.00	25.50	121.50
5	Shivrinarayan	27-12-2017	BLC	47	10	37	70.50	15.00	55.50
6	Bilaspur	20-12-2016	BLC	200	30	170	300.00	45.00	255.00
7	Raigath	20-12-2016	BLC	84	68	16	126.00	102.00	24.00
8	Bhilai-Charoda	24-04-2017	BLC	309	283	26	463.50	424.50	39.00
		<b>Total (BLC):</b>		<b>896</b>	<b>427</b>	<b>469</b>	<b>1,344.00</b>	<b>640.50</b>	<b>703.50</b>
1	Raipur	27/10/2015	AHP	3104	2104	1000	4656.00	3156.00	1500.00
2	Raipur	27/10/2015	AHP	7720	5408	2312	11580.00	8112.00	3468.00
		<b>Total: AHP</b>		<b>10,824</b>	<b>7,512</b>	<b>3,312</b>	<b>16,236.00</b>	<b>11,268.00</b>	<b>4,968.00</b>

hd

Project-Wise : Details of Curtailed Houses under BLC Jharkhand State

City	CSMC No.	CSMC Approval Date	Vertical	No of EWS Beneficiary as per DPR	No. of EWS Houses Surrendered	No. of EWS Beneficiary of Revised DPR	Original Central Share	Central Share of Surrendered Houses	Revised Central Share
Adityapur	12	31.08.2016	BLC	374	79	295	561.00	118.50	442.50
	12	31.08.2016	BLC	213	65	148	319.50	97.50	222.00
	14	27.10.2016	BLC	482	119	363	723.00	178.50	544.50
Bishrampur	25	23.08.2017	BLC	130	0	130	195.00	0.00	195.00
	12	31.08.2016	BLC	140	3	137	210.00	4.50	205.50
	12	31.08.2016	BLC	609	11	598	913.50	16.50	897.00
	14	27.10.2016	BLC	38	0	38	57.00	0.00	57.00
	25	23.08.2017	BLC	521	0	521	781.50	0.00	781.50
Bundu	29	27.12.2018	BLC	894	0	894	1341.00	0.00	1341.00
	12	31.08.2016	BLC	98	13	85	147.00	19.50	127.50
	12	31.08.2016	BLC	224	78	146	336.00	117.00	219.00
	14	27.10.2016	BLC	4	0	4	6.00	0.00	6.00
	20	21.03.2017	BLC	293	0	293	439.50	0.00	439.50
Chaibasa	22	29.05.2017	BLC	129	0	129	193.50	0.00	193.50
	25	23.08.2017	BLC	35	0	35	52.50	0.00	52.50
	29		BLC	60	0	60	90.00	0.00	90.00
	6	18.02.2016	BLC	316	25	291	474.00	37.50	436.50
	12	31.08.2016	BLC	537	156	381	805.50	234.00	571.50
	20	21.03.2017	BLC	644	121	523	966.00	181.50	784.50

Minutes of the 38<sup>th</sup> CSMC/26.09.2018



22		29.05.2017	BLC					79	117	294.00	118.50	175.50
25		23.08.2017	BLC					8	124	198.00	12.00	186.00
29		27.12.2017	BLC					28	134	243.00	42.00	201.00
20	Chakardharpur	21.03.2017	BLC					1	147	222.00	1.50	220.50
22		29.05.2017	BLC					19	556	862.50	28.50	834.00
12			BLC					0	224	336.00	0.00	336.00
12			BLC					0	413	619.50	0.00	619.50
14		27.10.2016	BLC					0	40	60.00	0.00	60.00
25			BLC					0	277	415.50	0.00	415.50
29			BLC					0	148	222.00	0.00	222.00
12	Chakulia	31.08.2016	BLC					20	428	672.00	30.00	642.00
12			BLC					0	75	112.50	0.00	112.50
14			BLC					0	8	12.00	0.00	12.00
20			BLC					0	394	591.00	0.00	591.00
22			BLC					0	230	345.00	0.00	345.00
25			BLC					0	146	219.00	0.00	219.00
29			BLC					0	397	595.50	0.00	595.50
12	Chas	31.08.2016	BLC					2	280	423.00	3.00	420.00
14		27.10.2016	BLC					536	1,701	3355.50	804.00	2551.50
20		21.03.2017	BLC					311	938	1873.50	466.50	1407.00
22		29.05.2017	BLC					280	843	1684.50	420.00	1264.50
25		23.08.2017	BLC					226	604	1245.00	339.00	906.00
29			BLC					0	955	1432.50	0.00	1432.50
12	Chatra	31.08.2016	BLC					15	107	183.00	22.50	160.50
14		27.10.2016	BLC					5	118	184.50	7.50	177.00
12			BLC					0	70	105.00	0.00	105.00
20			BLC					0	150	225.00	0.00	225.00
22			BLC					0	512	768.00	0.00	768.00

Minutes of the 38th GSMC/26.09.2018



12	31.08.2016	BLC											
14	27.10.2016	BLC		892	77	815	1338.00	115.50	1222.50				
20	21.03.2017	BLC		43	2	41	64.50	3.00	61.50				
22		BLC		570	115	455	855.00	172.50	682.50				
25		BLC		380	0	380	570.00	0.00	570.00				
29		BLC		146	0	146	219.00	0.00	219.00				
Girdih		BLC		149	0	149	223.50	0.00	223.50				
12	31.08.2016	BLC		362	22	340	543.00	33.00	510.00				
12	31.08.2016	BLC		718	68	650	1077.00	102.00	975.00				
14	27.10.2016	BLC		92	4	88	138.00	6.00	132.00				
20		BLC		413	0	413	619.50	0.00	619.50				
22		BLC		893	0	893	1339.50	0.00	1339.50				
25		BLC		1362	0	1,362	2043.00	0.00	2043.00				
29		BLC		1612	0	1,612	2418.00	0.00	2418.00				
Hazaribag		BLC		447	25	422	670.50	37.50	633.00				
12	31.08.2016	BLC		1477	439	1,038	2215.50	658.50	1557.00				
14	27.10.2016	BLC		158	19	139	237.00	28.50	208.50				
22		BLC		810	0	810	1215.00	0.00	1215.00				
25		BLC		655	0	655	982.50	0.00	982.50				
Hussainabad		BLC		95	4	91	142.50	6.00	136.50				
12	31.08.2016	BLC		89	0	89	133.50	0.00	133.50				
14		BLC		16	0	16	24.00	0.00	24.00				
20		BLC		409	0	409	613.50	0.00	613.50				
22		BLC		543	0	543	814.50	0.00	814.50				
Jamtara		BLC		544	53	491	816.00	79.50	736.50				
14	31.08.2016	BLC		7	1	6	10.50	1.50	9.00				
27.10.2016		BLC		125	0	125	187.50	0.00	187.50				
12		BLC		386	0	386	579.00	0.00	579.00				
20		BLC		345	0	345	517.50	0.00	517.50				
22		BLC											

Minutes of the 38<sup>th</sup> CSMIC/26.09.2018

25		BLC		325	0	325	487.50	0.00	487.50
29		BLC		448	0	448	672.00	0.00	672.00
12	31.08.2016	BLC		305	41	264	457.50	61.50	396.00
12	31.08.2016	BLC		821	235	586	1231.50	352.50	879.00
14	27.10.2016	BLC		47	4	43	70.50	6.00	64.50
20		BLC		1313	0	1,313	1969.50	0.00	1969.50
22		BLC		109	0	109	163.50	0.00	163.50
25		BLC		431	0	431	646.50	0.00	646.50
12	31.08.2016	BLC		9	3	6	13.50	4.50	9.00
22	29.05.2017	BLC		9	2	7	13.50	3.00	10.50
20		BLC		5	0	5	7.50	0.00	7.50
29		BLC		6	0	6	9.00	0.00	9.00
12	31.08.2016	BLC		121	3	118	181.50	4.50	177.00
12	31.08.2016	BLC		431	56	375	646.50	84.00	562.50
14	27.10.2016	BLC		47	1	46	70.50	1.50	69.00
20	21.03.2017	BLC		530	127	403	795.00	190.50	604.50
22	29.05.2017	BLC		434	76	358	651.00	114.00	537.00
25	23.08.2017	BLC		75	10	65	112.50	15.00	97.50
29	27.12.2017	BLC		213	8	205	319.50	12.00	307.50
12	31.08.2016	BLC		265	48	217	397.50	72.00	325.50
20	21.03.2017	BLC		305	98	207	457.50	147.00	310.50
22	29.05.2017	BLC		430	143	287	645.00	214.50	430.50
12		BLC		94	0	94	141.00	0.00	141.00
14		BLC		6	0	6	9.00	0.00	9.00
12		BLC		112	0	112	168.00	0.00	168.00
12		BLC		472	0	472	708.00	0.00	708.00
14		BLC		10	0	10	15.00	0.00	15.00
20		BLC		450	0	450	675.00	0.00	675.00

Minutes of the 38<sup>th</sup> GSMIC/26.09.2018

22				41	0	41	61.50	0.00	61.50
25			BLC	146	0	146	219.00	0.00	219.00
29			BLC	219	0	219	328.50	0.00	328.50
12		31.08.2016	BLC	135	20	115	202.50	30.00	172.50
12		31.08.2016	BLC	292	125	167	438.00	187.50	250.50
14		27.10.2016	BLC	90	9	81	135.00	13.50	121.50
20			BLC	1292	0	1,292	1938.00	0.00	1938.00
22			BLC	283	0	283	424.50	0.00	424.50
25			BLC	75	0	75	112.50	0.00	112.50
12		31.08.2016	BLC	72	7	65	108.00	10.50	97.50
14		27.10.2016	BLC	491	50	441	736.50	75.00	661.50
22		29.05.2017	BLC	53	2	51	79.50	3.00	76.50
25		23.08.2017	BLC	48	3	45	72.00	4.50	67.50
20			BLC	19	0	19	28.50	0.00	28.50
12		31.08.2016	BLC	62	1	61	93.00	1.50	91.50
12		31.08.2016	BLC	806	126	680	1209.00	189.00	1020.00
14		27.10.2016	BLC	19	2	17	28.50	3.00	25.50
20			BLC	305	0	305	457.50	0.00	457.50
25			BLC	500	0	500	750.00	0.00	750.00
12		31.08.2016	BLC	151	2	149	226.50	3.00	223.50
12		31.08.2016	BLC	496	71	425	744.00	106.50	637.50
14		27.10.2016	BLC	167	1	166	250.50	1.50	249.00
20		21.03.2017	BLC	867	350	517	1300.50	525.00	775.50
22		29.05.2017	BLC	499	259	240	748.50	388.50	360.00
25		23.08.2017	BLC	237	130	107	355.50	195.00	160.50
29			BLC	257	0	257	385.50	0.00	385.50
12		31.08.2016	BLC	150	116	34	225.00	174.00	51.00
14		27.10.2016	BLC	111	84	27	166.50	126.00	40.50

Minutes of the 38<sup>th</sup> CSNIC/26.09.2018

20		BLC		32	0	32	48.00	0.00	48.00
25		BLC		24	0	24	36.00	0.00	36.00
29		BLC		80	0	80	120.00	0.00	120.00
Nagaruttari		BLC		21	0	21	31.50	0.00	31.50
12		BLC		37	0	37	55.50	0.00	55.50
20		BLC		16	0	16	24.00	0.00	24.00
22		BLC		391	0	391	586.50	0.00	586.50
25		BLC		50	0	50	75.00	0.00	75.00
29		BLC		1492	0	1,492	2238.00	0.00	2238.00
Pakur		BLC	31.08.2016	249	49	200	373.50	73.50	300.00
12		BLC		190	0	190	285.00	0.00	285.00
14		BLC		25	0	25	37.50	0.00	37.50
20		BLC		331	0	331	496.50	0.00	496.50
22		BLC		570	0	570	855.00	0.00	855.00
25		BLC		554	0	554	831.00	0.00	831.00
Phusro		BLC	31.08.2016	105	16	89	157.50	24.00	133.50
14		BLC	27.10.2016	100	3	97	150.00	4.50	145.50
20		BLC	21.03.2017	34	3	31	51.00	4.50	46.50
22		BLC	29.05.2017	5	1	4	7.50	1.50	6.00
25		BLC		2	0	2	3.00	0.00	3.00
Rajmahal		BLC	31.08.2016	90	2	88	135.00	3.00	132.00
12		BLC	31.08.2016	387	10	377	580.50	15.00	565.50
14		BLC		15	0	15	22.50	0.00	22.50
20		BLC		142	0	142	213.00	0.00	213.00
22		BLC		269	0	269	403.50	0.00	403.50
25		BLC		137	0	137	205.50	0.00	205.50
29		BLC		53	0	53	79.50	0.00	79.50
Ramgarh		BLC	31.08.2016	165	3	162	247.50	4.50	243.00

Minutes of the 38<sup>th</sup> CSMIC/26.09.2018

14		27.10.2016	BLC			17	742	1138.50	25.50	1113.00
20			BLC			0	190	285.00	0.00	285.00
22			BLC			0	269	403.50	0.00	403.50
25			BLC			0	223	334.50	0.00	334.50
12	Ranchi	31.08.2016	BLC		50	834	1326.00	75.00		1251.00
12		31.08.2016	BLC		394	5101	4,707	7651.50	591.00	7060.50
14		27.10.2016	BLC		357	3893	3,536	5839.50	535.50	5304.00
20			BLC		0	2668	2,668	4002.00	0.00	4002.00
22			BLC		0	1402	1,402	2103.00	0.00	2103.00
25			BLC		0	1045	1,045	1567.50	0.00	1567.50
29			BLC		0	426	426	639.00	0.00	639.00
12	Sahibganj	31.08.2016	BLC		16	330	314	495.00	24.00	471.00
12		31.08.2016	BLC		35	356	321	534.00	52.50	481.50
14		27.10.2016	BLC		5	63	58	94.50	7.50	87.00
20		21.03.2017	BLC		72	176	104	264.00	108.00	156.00
22		29.05.2017	BLC		155	366	211	549.00	232.50	316.50
25		23.08.2017	BLC		164	379	215	568.50	246.00	322.50
12	Seraikela	31.08.2016	BLC		3	55	52	82.50	4.50	78.00
12		31.08.2016	BLC		10	91	81	136.50	15.00	121.50
20		21.03.2017	BLC		1	9	8	13.50	1.50	12.00
22		29.05.2017	BLC		1	57	56	85.50	1.50	84.00
25		23.08.2017	BLC		2	27	25	40.50	3.00	37.50
29			BLC		0	43	43	64.50	0.00	64.50
14			BLC		0	13	13	19.50	0.00	19.50
			<b>Total</b>		<b>6,798</b>	<b>87,903</b>	<b>81,105</b>	<b>131854.50</b>	<b>10,197.00</b>	<b>121657.50</b>



**Details of Curtailment BLC Projects- Karnataka**

*(Amount Rs. in Lakhs)*

<b>General Information</b>				<b>Housing Information</b>					
S. No.	City	CSMC Approval Date	Vertical	No of EWS Beneficiary as per DPR	No. of EWS Houses Cancelled	No. of EWS Beneficiary of Revised DPR	Original Central Share	Central Share of Cancelled Houses	Revised Central Share
1	Azalpur	11	BLC	403	403	0	604.50	604.50	0
2	Aland	11	BLC	20	20	0	30.00	30.00	0
3	Alnavar	11	BLC	2	2	0	3.00	3.00	0
4	Alur	11	BLC	6	6	0	9.00	9.00	0
5	Anekal	11	BLC	26	26	0	39.00	39.00	0
6	Ankola	11	BLC	1	1	0	1.50	1.50	0
7	Anigeri	11	BLC	20	20	0	30.00	30.00	0
8	Arakalgud	11	BLC	15	15	0	22.50	22.50	0
9	Arashikere	11	BLC	33	33	0	49.50	49.50	0
10	Athani	11	BLC	65	65	0	97.50	97.50	0
11	Aurad	11	BLC	12	12	0	18.00	18.00	0
12	Badami	11	BLC	277	277	0	415.50	415.50	0
13	Bagalkot	11	BLC	195	195	0	292.50	292.50	0
14	Bagipalli	11	BLC	6	6	0	9.00	9.00	0
15	Bailahongal	11	BLC	117	117	0	175.50	175.50	0
16	Ballari	11	BLC	557	557	0	835.50	835.50	0
17	Bangarpet	11	BLC	3	3	0	4.50	4.50	0
18	Bankapur	11	BLC	10	10	0	15.00	15.00	0
19	Bannur	11	BLC	50	50	0	75.00	75.00	0
20	Bantwal	11	BLC	23	23	0	34.50	34.50	0
21	Basavakalyana	11	BLC	17	17	0	25.50	25.50	0



22	Basavana Bagevadi	11	BLC	14	14	14	0	21.00	21.00	0
23	Belagavi	11	BLC	77	77	77	0	115.50	115.50	0
24	Belthangadi	11	BLC	17	17	17	0	25.50	25.50	0
25	Belur	11	BLC	79	79	79	0	118.50	118.50	0
26	Bhadrawati	11	BLC	88	88	88	0	132.00	132.00	0
27	Bhalki	11	BLC	104	104	104	0	156.00	156.00	0
28	Bidar	11	BLC	169	169	169	0	253.50	253.50	0
29	Bilagi	11	BLC	70	70	70	0	105.00	105.00	0
30	Birur	11	BLC	143	143	143	0	214.50	214.50	0
31	Byadagi	11	BLC	98	98	98	0	147.00	147.00	0
32	Challakere	11	BLC	209	209	209	0	313.50	313.50	0
33	Chamarajanagar	11	BLC	26	26	26	0	39.00	39.00	0
34	Channagiri	11	BLC	181	181	181	0	271.50	271.50	0
35	Channarayapatna	11	BLC	293	293	293	0	439.50	439.50	0
36	Chennapatna	11	BLC	55	55	55	0	82.50	82.50	0
37	Chikaballapur	11	BLC	407	407	407	0	610.50	610.50	0
38	Chikkamangaluru	11	BLC	77	77	77	0	115.50	115.50	0
39	Chikkanayakanahalli	11	BLC	15	15	15	0	22.50	22.50	0
40	Chikkodi	11	BLC	73	73	73	0	109.50	109.50	0
41	Chuncholi	11	BLC	39	39	39	0	58.50	58.50	0
42	Chintamani	11	BLC	204	204	204	0	306.00	306.00	0
43	Chitguppa	11	BLC	86	86	86	0	129.00	129.00	0
44	Chitradurga	11	BLC	148	148	148	0	222.00	222.00	0
45	Chittapur	11	BLC	194	194	194	0	291.00	291.00	0
46	Dandeli	11	BLC	25	25	25	0	37.50	37.50	0
47	Davangere	11	BLC	232	232	232	0	348.00	348.00	0
48	Deodurga	11	BLC	69	69	69	0	103.50	103.50	0
49	Devanahalli	11	BLC	28	28	28	0	42.00	42.00	0

50	Doddaballapura	11	BLC	74	74	0	0	111.00	111.00	0
51	Gadag- Betageri	11	BLC	145	145	0	0	217.50	217.50	0
52	Gajendragad	11	BLC	744	744	0	0	1116.00	1116.00	0
53	Gangawathi	11	BLC	14	14	0	0	21.00	21.00	0
54	Gowribidanur	11	BLC	1035	1035	0	0	1552.50	1552.50	0
55	Gubbi	11	BLC	11	11	0	0	16.50	16.50	0
56	Gudibande	11	BLC	3	3	0	0	4.50	4.50	0
57	Guledagudda	11	BLC	24	24	0	0	36.00	36.00	0
58	Gundlupet	11	BLC	54	54	0	0	81.00	81.00	0
59	Gurmitkal	11	BLC	3	3	0	0	4.50	4.50	0
60	Haliyal	11	BLC	33	33	0	0	49.50	49.50	0
61	Hanagal	11	BLC	316	316	0	0	474.00	474.00	0
62	Hanur	11	BLC	200	200	0	0	300.00	300.00	0
63	Harappanahalli	11	BLC	125	125	0	0	187.50	187.50	0
64	Hassan	11	BLC	154	154	0	0	231.00	231.00	0
65	Haveri	11	BLC	322	322	0	0	483.00	483.00	0
66	Heggadadevanak ote	11	BLC	9	9	0	0	13.50	13.50	0
67	Hirekerur	11	BLC	120	120	0	0	180.00	180.00	0
68	Hiriyur	11	BLC	102	102	0	0	153.00	153.00	0
69	Holkere	11	BLC	82	82	0	0	123.00	123.00	0
70	Holenarasipura	11	BLC	35	35	0	0	52.50	52.50	0
71	Honnali	11	BLC	100	100	0	0	150.00	150.00	0
72	Hoovina	11	BLC	73	73	0	0	109.50	109.50	0
73	Hosaburga	11	BLC	143	143	0	0	214.50	214.50	0
74	Hosakote	11	BLC	19	19	0	0	28.50	28.50	0
75	Hosapete	11	BLC	70	70	0	0	105.00	105.00	0
76	Hubballi-Dharwad	11	BLC	135	135	0	0	202.50	202.50	0

77	Hukkeri	11	BLC	14	14	14	0	21.00	21.00	0
78	Hunnabad	11	BLC	208	208	208	0	312.00	312.00	0
79	Hunsur	11	BLC	132	132	132	0	198.00	198.00	0
80	Hunugund	11	BLC	57	57	57	0	85.50	85.50	0
81	Ilakal	11	BLC	31	31	31	0	46.50	46.50	0
82	Indi	11	BLC	47	47	47	0	70.50	70.50	0
83	Jagalur	11	BLC	79	79	79	0	118.50	118.50	0
84	Jewargi	11	BLC	11	11	11	0	16.50	16.50	0
85	Kadur	11	BLC	18	18	18	0	27.00	27.00	0
86	Kalaburagi	11	BLC	348	348	348	0	522.00	522.00	0
87	Kalaghatagi	11	BLC	26	26	26	0	39.00	39.00	0
88	Kamalpur	11	BLC	20	20	20	0	30.00	30.00	0
89	Kampli	11	BLC	31	31	31	0	46.50	46.50	0
90	Kanakpura	11	BLC	6	6	6	0	9.00	9.00	0
91	Karwar	11	BLC	4	4	4	0	6.00	6.00	0
92	Kerur	11	BLC	14	14	14	0	21.00	21.00	0
93	KGFRobersonpet	11	BLC	22	22	22	0	33.00	33.00	0
94	Khanapur	11	BLC	16	16	16	0	24.00	24.00	0
95	Kolar	11	BLC	52	52	52	0	78.00	78.00	0
96	Kollegala	11	BLC	33	33	33	0	49.50	49.50	0
97	Konnur	11	BLC	59	59	59	0	88.50	88.50	0
98	Koppal	11	BLC	132	132	132	0	198.00	198.00	0
99	Koratagere	11	BLC	20	20	20	0	30.00	30.00	0
100	Kottur	11	BLC	10	10	10	0	15.00	15.00	0
101	Krishnarajanagara	11	BLC	77	77	77	0	115.50	115.50	0
102	Krishnarajpet	11	BLC	15	15	15	0	22.50	22.50	0
103	Kudachi	11	BLC	505	505	505	0	757.50	757.50	0
104	Kudligi	11	BLC	46	46	46	0	69.00	69.00	0

105	Kumra	11	BLC	1	1	1	0	1.50	1.50	0
106	Kundagol	11	BLC	161	161	161	0	241.50	241.50	0
107	Kundapura	11	BLC	2	2	2	0	3.00	3.00	0
108	Kunigal	11	BLC	30	30	30	0	45.00	45.00	0
109	Kushalanagar	11	BLC	39	39	39	0	58.50	58.50	0
110	Kustagi	11	BLC	127	127	127	0	190.50	190.50	0
111	Laxmeshwara	11	BLC	90	90	90	0	135.00	135.00	0
112	Lingsugur	11	BLC	202	202	202	0	303.00	303.00	0
113	Maddur	11	BLC	104	104	104	0	156.00	156.00	0
114	Madhugiri	11	BLC	8	8	8	0	12.00	12.00	0
115	Madikeri	11	BLC	60	60	60	0	90.00	90.00	0
116	Magadi	11	BLC	53	53	53	0	79.50	79.50	0
117	Mahalingapur	11	BLC	26	26	26	0	39.00	39.00	0
118	Malavalli	11	BLC	384	384	384	0	576.00	576.00	0
119	Mahur	11	BLC	18	18	18	0	27.00	27.00	0
120	Mandya	11	BLC	44	44	44	0	66.00	66.00	0
121	Mangaluru	11	BLC	151	151	151	0	226.50	226.50	0
122	Manvi	11	BLC	13	13	13	0	19.50	19.50	0
123	Molakalmuru	11	BLC	137	137	137	0	205.50	205.50	0
124	Mudalgi	11	BLC	72	72	72	0	108.00	108.00	0
125	Muddebihal	11	BLC	10	10	10	0	15.00	15.00	0
126	Mudgal	11	BLC	9	9	9	0	13.50	13.50	0
127	Mudhol	11	BLC	247	247	247	0	370.50	370.50	0
128	Mudigere	11	BLC	3	3	3	0	4.50	4.50	0
129	Mulgund	11	BLC	83	83	83	0	124.50	124.50	0
130	Mulki	11	BLC	3	3	3	0	4.50	4.50	0
131	Mundaragi	11	BLC	330	330	330	0	495.00	495.00	0
132	Mundgod	11	BLC	7	7	7	0	10.50	10.50	0

Minutes of the 38<sup>th</sup> CSMC/26.09.2018

61

133	Mysuru	11	BLC	131	131	0	196.50	196.50	0
134	Nanjangud	11	BLC	115	115	0	172.50	172.50	0
135	Naregal	11	BLC	2	2	0	3.00	3.00	0
136	Nargunda	11	BLC	40	40	0	60.00	60.00	0
137	Narsimharajapura	11	BLC	2	2	0	3.00	3.00	0
138	Navalgund	11	BLC	37	37	0	55.50	55.50	0
139	Nelamangala	11	BLC	74	74	0	111.00	111.00	0
140	Nippani	11	BLC	41	41	0	61.50	61.50	0
141	Pandavpura	11	BLC	1	1	0	1.50	1.50	0
142	Pavagada	11	BLC	6	6	0	9.00	9.00	0
143	Periyapatna	11	BLC	160	160	0	240.00	240.00	0
144	Puttur	11	BLC	29	29	0	43.50	43.50	0
145	Rabakavi Banahatti CMC	11	BLC	269	269	0	403.50	403.50	0
146	Raibag	11	BLC	9	9	0	13.50	13.50	0
147	Raichur	11	BLC	592	592	0	888.00	888.00	0
148	Ramdurga	11	BLC	78	78	0	117.00	117.00	0
149	Ramnagra	11	BLC	209	209	0	313.50	313.50	0
150	Ranebenur	11	BLC	54	54	0	81.00	81.00	0
151	Ron	11	BLC	20	20	0	30.00	30.00	0
152	Sadalg	11	BLC	239	239	0	358.50	358.50	0
153	Sagar	11	BLC	32	32	0	48.00	48.00	0
154	Sakaleshapura	11	BLC	18	18	0	27.00	27.00	0
155	Sandur	11	BLC	27	27	0	40.50	40.50	0
156	Sankeshwar	11	BLC	40	40	0	60.00	60.00	0
157	Satagur	11	BLC	16	16	0	24.00	24.00	0
158	Savanur	11	BLC	53	53	0	79.50	79.50	0
159	Sedam	11	BLC	291	291	0	436.50	436.50	0
160	Shahabad	11	BLC	14	14	0	21.00	21.00	0

161	Shahapur	11	BLC	47	47	0	70.50	70.50	0
162	Shigaon	11	BLC	37	37	0	55.50	55.50	0
163	Shikarpura	11	BLC	77	77	0	115.50	115.50	0
164	Shirahatti	11	BLC	56	56	0	84.00	84.00	0
165	Shiralakoppa	11	BLC	46	46	0	69.00	69.00	0
166	Shivamogga	11	BLC	479	479	0	718.50	718.50	0
167	Shorapur	11	BLC	93	93	0	139.50	139.50	0
168	Siddapura	11	BLC	5	5	0	7.50	7.50	0
169	Sidlagatta	11	BLC	153	153	0	229.50	229.50	0
170	Sindagi	11	BLC	66	66	0	99.00	99.00	0
171	Sindhaur	11	BLC	940	940	0	1410.00	1410.00	0
172	Sira	11	BLC	17	17	0	25.50	25.50	0
173	Siruguppa	11	BLC	70	70	0	105.00	105.00	0
174	Somvairpet	11	BLC	54	54	0	81.00	81.00	0
175	Soraba	11	BLC	3	3	0	4.50	4.50	0
176	Srinivasapura	11	BLC	42	42	0	63.00	63.00	0
177	Sruvanganpatna	11	BLC	269	269	0	403.50	403.50	0
178	Sullia	11	BLC	52	52	0	78.00	78.00	0
179	T Narasipara	11	BLC	48	48	0	72.00	72.00	0
180	Talikota	11	BLC	48	48	0	72.00	72.00	0
181	Tarikere	11	BLC	25	25	0	37.50	37.50	0
182	Tekkakota	11	BLC	15	15	0	22.50	22.50	0
183	Terdal	11	BLC	190	190	0	285.00	285.00	0
184	Tiptur	11	BLC	44	44	0	66.00	66.00	0
185	Tirthahalli	11	BLC	3	3	0	4.50	4.50	0
186	Tumakuru	11	BLC	202	202	0	303.00	303.00	0
187	Turuvekere	11	BLC	9	9	0	13.50	13.50	0
188	Udipi	11	BLC	29	29	0	43.50	43.50	0

Variances of the 38<sup>th</sup> GSM/C/26.09.2018

189	Lilal	11	BLC	99	99	0	148.50	148.50	0
190	Vijayapura	11	BLC	9	9	0	13.50	13.50	0
191	Vijayapura	11	BLC	522	522	0	783.00	783.00	0
192	Vitajpet	11	BLC	26	26	0	39.00	39.00	0
193	Wadi	11	BLC	15	15	0	22.50	22.50	0
194	Yadgir	11	BLC	501	501	0	751.50	751.50	0
195	Yelandur	11	BLC	7	7	0	10.50	10.50	0
196	Yelburga	11	BLC	18	18	0	27.00	27.00	0
197	Yellapura	11	BLC	5	5	0	7.50	7.50	0

6

A: Curtailment of AHP Houses of Madhya Pradesh									
(Amount Rs. In Crore)									
S. No.	City	CSMC Approval Date	Vertical	No of EWS Beneficiary as per DPR	No. of EWS Houses Proposed for Surrendered	No. of EWS Beneficiary of Revised DPR	Original Central Share	Central Share of Surrendered Houses	Revised Central Share
1	Rampur Baghelan	12-12-2015	AHP	400	184	216	6.00	2.76	3.24
2	Chandla	12-12-2015	AHP	410	240	170	6.15	3.60	2.55
Total:				810	424	386	12.15	6.36	5.79

B. Project-Wise EWS Houses of BLC for Curtailment – Madhya Pradesh

S. No.	City	CSMC Approval Date	No of EWS Beneficiary as per DPR	No. of EWS DUs Already Surrendered	No. of EWS DUs Proposed for Surrendered	No. of EWS Beneficiary of Revised DPR	Original Central Share	Revised Central Share (Rs. in crore)
1	Jabalpur	20-02-2017	2,012	53	100	1,859	30.180	27.89
2	Jabalpur	11-11-2017	1,890	27	806	1,057	28.350	15.86
3	Jabalpur	27-12-2017	1,523	7	682	834	22.845	12.51
4	Rewa	20-12-2016	1,928	-	41	1,887	28.920	28.31
Total:				87	1,629	5,637	110,295	84.56

hgt



Project-Wise Details of Surrendered/Cancelled Houses under BLC Verticals in the State of TRIPURA										
(Amount Rs. in Lakhs)										
S. No.	City	CSMC Approval Date	Vertical	No of EWS Beneficiary as per DPR	No. of EWS Houses Surrendered	No. of EWS Beneficiary of Revised DPR	Original Central Share	Central Share of Surrendered Houses	Revised Central Share	
1	Agartala M Corp	22.07.2016	BLC	17,368	4,917	12,451	26,052.00	7,375.50	18,676.50	
2	Amarpur NP	22.07.2016	BLC	1,152	369	783	1,728.00	553.50	1,174.50	
3	Ambassa MC	22.07.2016	BLC	2,178	571	1,607	3,267.00	856.50	2,410.50	
4	Betonia MC	22.07.2016	BLC	1,748	465	1,283	2,622.00	697.50	1,924.50	
5	Bishalgath MC	22.07.2016	BLC	1,250	177	1,073	1,875.00	265.50	1,609.50	
6	Dharmanagar MC	22.07.2016	BLC	1,587	142	1,445	2,380.50	213.00	2,167.50	
7	Jirania NP	22.07.2016	BLC	1,138	124	1,014	1,707.00	186.00	1,521.00	
8	Kailashahar MC	22.07.2016	BLC	2,095	84	2,011	3,142.50	126.00	3,016.50	
9	Kamalpur NP	22.07.2016	BLC	976	85	891	1,464.00	127.50	1,336.50	
10	Khowai MC	22.07.2016	BLC	1,314	232	1,082	1,971.00	348.00	1,623.00	
11	Kumarghat MC	22.07.2016	BLC	1,028	38	990	1,542.00	57.00	1,485.00	

12	Melaghar MC	22.07.2016	BLC	1,660	145	1,515	2,490.00	217.50	2,272.50
13	Mohampur MC	22.07.2016	BLC	2,117	334	1,783	3,175.50	501.00	2,674.50
14	Panisagar NP	22.07.2016	BLC	498	32	466	747.00	48.00	699.00
15	Ranirbazar MC	22.07.2016	BLC	669	54	615	1,003.50	81.00	922.50
16	Sabroem NP	22.07.2016	BLC	560	78	482	840.00	117.00	723.00
17	Santirbazar MC	22.07.2016	BLC	1,091	105	986	1,636.50	157.50	1,479.00
18	Sonamura NP	22.07.2016	BLC	1,115	58	1,057	1,672.50	87.00	1,585.50
19	Teliamura MC	22.07.2016	BLC	1,626	402	1,224	2,439.00	603.00	1,836.00
20	Udaipur MC	22.07.2016	BLC	1,726	299	1,427	2,589.00	448.50	2,140.50
<b>Total:</b>				<b>42,896</b>	<b>8,711</b>	<b>34,185</b>	<b>64,344.00</b>	<b>13,066.50</b>	<b>51,277.50</b>

*[Handwritten Signature]*

Annexure XIII A: Salient details of 3 ISSR projects submitted by the state of Maharashtra

*Rs. in lakhs*

Sl. No.	ULB /IA	EWS House s	Land Ownership	Central Assistance (Rs. Lacs)	GoM Share (Rs. Lacs)	EWS Project Cost (Rs. Lacs)	I/A Share (Rs. Lacs)	Beneficiary Share (Rs. Lacs)	EWS Unit Cost (Rs. Lacs)	Remarks	1st Instalment of Central Share (40%)
1	Kulgaon Badlapur Municipal Council	308	Govt. of Maharashtra	308.00	308.00					Compliances from Konkan Board are awaited	123.2
2	Kulgaon Badlapur Municipal Council	462	ULB	462.00	462.00					Compliances from Konkan Board are awaited	184.8
3	Karad Municipal Council	249	Karad Municipal Council	249.00	249.00	2053.49	3.69	1551.80	8.25		99.6
	<b>Total</b>	<b>1019</b>		<b>1019.00</b>	<b>1019</b>	<b>2053.49</b>	<b>3.69</b>	<b>1551.8</b>	<b>8.25</b>		<b>407.60</b>

*Aut*

Annexure XIII B: Salient details of the 07 AHP projects submitted by the State of Maharashtra

*Rs. in lakhs*

Sl. No.	ULB / IA	EWS Houses	Land Ownership	Central Assistance (Rs. Lacs)	GoM Share (Rs. Lacs)	EWS Project Cost (Rs. Lacs)	I/A Share (Rs. Lacs)	Beneficiary Share (Rs. Lacs)	1st instalment of Central Assistance (40%)
1	Ahmadnagar Municipal Corporation	298	Ahmadnagar Municipal Corporation	447.00	298.00	1881.56	589.73	546.83	178.80
2	Paithan Municipal Council	60	Rashtra Mata Indra Gandhi Haatmaang Vinkar Mahila Co-operative society Paithan.	90.00	60.00	352.65	0.00	202.65	36.00
3	Shegaon Municipal Council	350	Shegaon Municipal Council	525.00	350.00	2244.05	0.00	1369.05	210.00
4	Nashik Board, MFLADA	175	Nashik Board	262.50	175.00	2071.88	0.00	1634.38	105.00
5	Nashik Board, MFLADA	42	Nashik Board	63.00	42.00	495.39	0.00	390.39	25.20
6	Kulgaon Badlapur Municipal Council	495	Govt of Maharashtra	742.50	495.00	Details awaited	Details awaited	Details awaited	297.00
7	Kulgaon Badlapur Municipal Council	1836	UIB	2754.00	1836.00	Details awaited	Details awaited	Details awaited	1101.60
	<b>Total</b>	<b>3,256</b>		<b>4884.00</b>	<b>3256.00</b>			<b>4,143.30</b>	<b>1,953.60</b>

*[Signature]*

Annexure XIII C: Salient details of the 20 AHP (PPP) projects submitted by the State of Maharashtra

Rs. in lakhs

Sl. No.	ULB / IA	EWS Houses	Central Assistance (Rs. Lacs)	GoM Share (Rs. Lacs)	EWS Project Cost (Rs. Lacs)	I/A Share (Rs. Lacs)	Beneficiary Share (Rs. Lacs)	EWS Unit Cost (Rs. Lacs)	1st instalment of central share (40%)
1	PM Infraventures at Kh. No. 57(P), 56(P), 55, 35/1, 35/3, Mauja Nanda, Tahsil Koparna, District Chandrapur through Nagpur Board	1050	1575.00	1050.00	N/A	To be finalized	To be finalized	7.19	630.00
2	Rajmudra Vastunirman LLP At- Gat No-116, Khandala, Dist-Satara Through- Pune Board	134	201.00	134.00	N/A	To be finalized	To be finalized	8.97	80.40
3	Skyline Enterprises At: Gat No- 308, 309, Jamkhed through- Nashik Board	280	420.00	280.00	N/A	To be finalized	To be finalized	9.97	168.00
4	Vijalaxmi Infraarealtors at Sr. No. 331(Part), Bokori, Tal. Haveli through- PMRDA	3200	4800.00	3200.00	N/A	To be finalized	To be finalized	14.00	1920.00
5	Vijalaxmi Infraarealtors (Ajinky Mahadeo Kanchan) at Sr. No. 200/2, Koregaonmul, Tal. Haveli through- PMRDA	800	1200.00	800.00	N/A	To be finalized	To be finalized	9.95	480.00
6	Deeparthar Mulkhed, Tal. Mulsli through- PMRDA	937	1405.50	937.00	N/A	To be finalized	To be finalized	11.27	562.20
7	Deshmukh Developers at Gat No. 347 (part), Dapodi, (Kadegaon), Tal. Daund through- PMRDA	400	600.00	400.00	N/A	To be finalized	To be finalized	10.00	240.00

Minutes of the 38<sup>th</sup> CSNIC/26.09.2018

*Ashwini*

8	Deshmukh Developersat Gat No. 215 (part), 216 (part), 217, Boripardhi (Kadegaon), Tal. Daundthrough-PMRDA	500	750.00	500.00	N/A	To be finalized	To be finalized	12.00	300.00
9	Gada at Gat No. 1,2,3,4,5 Khed,Chatholi through-PMRDA	419	628.50	419.00	N/A	To be finalized	To be finalized	15.20	251.40
10	Unity Global Realtors at Sr. No. 160/1A, 160/1B, 160/2, 161/2, Dhingrajwadi, Tal. Shirur through-PMRDA	1958	2937.00	1958.00	N/A	To be finalized	To be finalized	10.49	1174.80
11	M/s Sky Developers and promoters India Pvt. Ltd. At Gotal Panjari, Sr. No. 44/1 Nagpur through- Nagpur Board	126	189.00	126.00	N/A	To be finalized	To be finalized	Ready reckon price	75.60
12	M/s Royal Realities At Mauja-Yerkheda, Tal- Kamthi, S. No. 203/1 A through- Nagpur Board	112	168.00	112.00	N/A	To be finalized	To be finalized	N/A	67.20
13	M/s Bharnal Builders and Developers At- S. No.147/1, Mauja-Bhulgaon, Tal- Kamthi, Dist- Nagpur through- Nagpur Board	63	94.50	63.00	N/A	To be finalized	To be finalized	N/A	To be finalized
14	M/s Paradise Associates At S. No. 81/1, 82, Mauja-Waghdhara, Tal- Uingana, Dist- Nagpur through- Nagpur Board	126	189.00	126.00	N/A	To be finalized	To be finalized	N/A	75.60
15	M/s Green Space At S. No. 21/1, 21/3, Ghotal Panjari, through- Nagpur Board	210	315.00	210.00	N/A	To be finalized	To be finalized	N/A	126.00

*Arjun*

16	M/s Sandeep Developer Pvt. Ltd. At S. No. 5/2, Mauja- Beltarodi, Nagpur through- Nagpur Board	246	369.00	246.00	N/A	To be finalized	To be finalized	13.12	147.60
17	Vaishnavi Cotton Industries (Bhagwan Das Group) through Aurangabad Board	448	672.00	448.00	N/A	To be finalized	To be finalized	8.60	268.80
18	M/s Green Space Homes At- S. No. 108(P) 113(P) 114(P) 115(P) 116(P), village- Darnat, Tal-Karjat, Dist-Raigad through- Konkan Board	1239	1858.50	1239.00	N/A	To be finalized	To be finalized	N/A	743.40
19	Ananthan Epic Homes At- Rees Lodhivali Complex Village Rees, Taluka Khalapur, Dist. Raigarh, Mumbai Metropolitan Region through- Konkan Board	796	1194.00	796.00	N/A	To be finalized	To be finalized	13.11 - 13.33	477.60
20	Techno Freshworld LLP at village vindhane, Taluka- Uran, District- through Konkan Board	2000	3000.00	2000.00	N/A	To be finalized	To be finalized	23.50	1200.00
	<b>Total</b>	<b>15,044</b>	<b>22,566.00</b>	<b>1,50,44.00</b>					<b>9,026.40</b>

*Antony*

Annexure XIII-D : Salient details of 17 BLA (N) projects submitted by the State of Maharashtra

Rs. in lakhs

Sl. No.	Implementing Agency	No of Beneficiaries	Beneficiary Details					Project Cost					
			General (Including OBC)	Gen	SC	ST	Total Project Cost	Central Assistance	State Share	Implementing Agency Share	Beneficiary Share	1st Instl of Central Assistance (40%)	
1	Jalgaon Municipal Corporation	406	337	58	36	33	2427.62	609.00	406.00	115.60	1297.02	243.60	
2	Anjangaon Municipal Council	300	225	125	58	17	1656.09	450.00	300.00	63.69	842.40	180.00	
3	Malegaon Municipal Corporation	130	107	73	22	1	765.66	195.00	130.00	13.39	427.27	78.00	
4	Maregaon Municipal Council	110	78	41	9	23	617.85	165.00	110.00	0.00	342.85	66.00	
5	Murtijapur Municipal Council	200	192	110	6	2	1071.00	300.00	200.00	0.00	571.00	120.00	
6	Parola Municipal Council	148	112	31	15	21	806.60	222.00	148.00	0.00	436.60	88.80	
7	Sasvad Municipal Council	210	189	70	13	8	1271.18	315.00	210.00	0.00	746.18	126.00	
8	Udgir Municipal Council	259	165	127	72	22	1441.06	388.50	259.00	68.62	724.94	155.40	

Minutes of the 38<sup>th</sup> CSMC/26.09.2018

*Aditya*



9	Wani Municipal Council	132	109	20	18	5	750.88	198.00	132.00	0.00	420.88	79.20
10	Warud Municipal Council	117	110	25	3	4	638.82	175.50	117.00	30.42	315.90	70.20
11	Ashta Municipal Council	270	259	199	4	7	1573.20	405.00	270.00	0.00	898.20	162.00
12	Kuhi Municipal Council	45	44	7	0	1	261.63	67.50	45.00	0.00	149.13	27.00
13	Kalameshwari Municipal Council	125	107	50	9	9	727.90	187.50	125.00	0.00	415.40	75.00
14	Nowad Municipal Council	155	143	8	7	5	901.18	232.50	155.00	0.00	513.68	93.00
15	Warora Municipal Council	150	149	7	0	1	903.89	225.00	150.00	0.00	528.89	90.00
16	Narkhed Municipal Council	138	101	26	27	10	805.75	207.00	138.00	0.00	460.75	82.80
17	Shirala Municipal Council	51	42	24	4	5	296.52	76.50	51.00	0.00	169.02	30.60
	Total	2,946	2,469		303	174	16,916.83	4,419.00	2,946.00	291.72	9,260.11	1,767.60

*Handwritten signature*

Annexure XIV: Salient details of the 2 AHP (PPP) considered 'in-principal' in 33<sup>rd</sup> CSMC i/r of State of Maharashtra

Rs. in lakhs

Sl. No.	Project Name	Component	EWS Houses	MIG Houses	HIG Houses	Total Project Cost (Rs. Lakhs)	Central Assistance (Rs. Lakhs)	GoM Share (Rs. Lakhs)	1 <sup>st</sup> instalment of central assistance (40%)
	<b>Projects on PPP Model to be developed on Private Land</b>								
1	Construction of 975 tenements by Rajendra Sukhdev Murgane at Sukhdev Nagar Barshi, Gat No-1240/2/4, 1240/2/1/2 & 1239/2/1/1	AHP	975			8670.00	1,462.50	975.00	585.00
2	Construction of 900 tenements by RSM Dharashiv Shelters developed at RSM Dharashiv Shelters, Gat No 380, Osmanabad.	AHP	900			6791.93	1,350.00	900.00	540.00
	<b>Total</b>		<b>1875</b>			<b>15,461.93</b>			<b>1,125.00</b>

*[Signature]*