



Government of Uttar Pradesh

Presentation on Housing For All

20/12/2016



State Urban Development Agency

State Urban Development Agency, Government of Uttar Pradesh



Present Status

- State Level Sanctioning & Monitoring Committee approved 32 projects
- State Level Appraisal Committee was held on 16/12/2016
- State Level sanction & Monitoring Committee (SLSMC) was held on 19/12/2016
- Total Number of Projects approved in SLSMC - 32 Nos
- Total Project Cost in Crore - 384.59 Cr
- Total Central Share - 169.29 Cr
- Total State Share - 111.66 Cr
- Total Beneficiary Share - 103.64 Cr
- Total Beneficiary considered under these 32 Projects - 11,286 Nos
- New Construction - 10,425 Nos
- Enhancement - 861 Nos



Present Status

District Level Monitoring Committee is formed to finalised the list of beneficiary, which is as below:-

District Magistrate	Chairman
City Commissioner/P.D., DUDA	Secretary
V.C., Development Authority	Member
Officer in charge, Local Body	Member
Project Officer, DUDA	Member
Executive Officers , ULB's	Member



Summary of BLC New and BLC Enhancement

S. No.	Cluster	District	Town	BLC New	BLC - E	Total	Consent and Land document received			Consent and Land document not received		
							BLC New	BLC - E	Total	BLC New	BLC - E	Total
1	Bareilly	Baduan	Usawan	139	0	139	139	0	139	0	0	0
2	Azamgarh	Azangarh	Azmatgarh	119	0	119	119	0	119	0	0	0
3	Lucknow	Lakhimpuri Kheri	Barwar	925	0	925	925	0	925	0	0	0
4	Basti	Siddharth Nagar	Shohratgarh	65	73	138	65	73	138	0	0	0
5	Basti	Sant Kabir Nagar	Maghar	95	489	584	95	489	584	0	0	0
6	Lucknow	Sitapur	Maholi	602	0	602	602	0	602	0	0	0
7	Gorakhpur	Maharajganj	Ghughuli	501	299	800	501	299	800	0	0	0
8	Meerut	Bulandshahar	Chhatari	141	0	141	141	0	141	0	0	0
9	Meerut	Bulandshahar	Bugrasi	285	0	285	285	0	285	0	0	0
10	Meerut	Ghaziabad	Faridnagar	92	0	92	92	0	92	0	0	0
11	Meerut	Ghaziabad	Niwari	98	0	98	98	0	98	0	0	0
12	Moradabad	Moradabad	Umrikalan	67	0	67	67	0	67	0	0	0



Summary of BLC New and BLC Enhancement

S. No	Cluster	District	Town	BLC New	BLC - E	Total	Consent and Land document received			Consent and Land document not received		
							BLC New	BLC - E	Total	BLC New	BLC - E	Total
13	Moradabad	Moradabad	Kundarki	249	0	249	102	0	102	147	0	147
14	Moradabad	Moradabad	Kanth	101	0	101	30	0	30	71	0	71
15	Moradabad	Amroha	Ujhari	175	0	175	175	0	175	0	0	0
16	Moradabad	Amroha	Bachhraon	117	0	117	117	0	117	0	0	0
17	Chitrakoot	Banda	Tindwari	243	0	243	243	0	243	0	0	0
18	Chitrakoot	Banda	Baberu	268	0	268	268	0	268	0	0	0
19	Faizabad	Ambedkar Nagar	Iltifatganj	910	0	910	854	0	854	56	0	56
20	Kanpur	Kanpur Nagar	Bithoor	258	0	258	135	0	135	123	0	123
21	Kanpur	Kanpur Dehat	Sikandra	447	0	447	29	0	29	418	0	418
22	Mirzapur	Sonebhadra	Churk Ghurma	357	0	357	357	0	357	0	0	0



Summary of BLC New and BLC Enhancement

S. No.	Cluster	District	Town	BLC New	BLC - E	Total	Consent and Land document received			Consent and Land document not received		
							BLC New	BLC - E	Total	BLC New	BLC - E	Total
23	Mirzapur	Sant Ravidas Nagar	Suriyawan	506	0	506	246	0	246	260	0	260
24	Allahabad	Fatehpur	Kora Jahanabad	413	0	413	180	0	180	233	0	233
25	Allahabad	Fatehpur	Bahuwa	316	0	316	218	0	218	98	0	98
26	Jhansi	Jhansi	Moth	277	0	277	160	0	160	117	0	117
27	Jhansi	Jhansi	Ranipur	574	0	574	378	0	378	196	0	196
28	Jhansi	Jhansi	Kathera	415	0	415	264	0	264	151	0	151
29	Jhansi	Lalitpur	Mahroni	411	0	411	56	0	56	355	0	355
30	Jhansi	Lalitpur	Pali	549	0	549	54	0	54	495	0	495
31	Saharanpur	Saharanpur	Sarsawan	343	0	343	323	0	323	20	0	20
32	Saharanpur	Saharanpur	Rampur Maniharan	367	0	367	321	0	321	46	0	46
Total				10425	861	11286	7639	861	8500	2786	0	2786

Details of Central Share, State Share & Beneficiary



Share

S.No.	District	Name of ULB	No of DU	Project Cost in Lakh	Central Share in Lakh	State Share in Lakh	Beneficiary Share in Lakh
BLC - New Construction							
1	Baduan	Usawan	139	485.69	208.50	139	138.19
2	Azangarh	Azmatgarh	119	415.81	178.50	119	118.31
3	Lakhimpuri Kheri	Barwar	925	3232.10	1387.50	925	919.60
4	Siddharth Nagar	Shohratgarh	65	227.12	97.50	65	64.62
5	Sant Kabir Nagar	Maghar	95	331.95	142.50	95	94.45
6	Sitapur	Maholi	602	2103.48	903.00	602	598.48
7	Maharajganj	Ghughuli	501	1750.57	751.50	501	498.07
8	Bulandshahar	Chhatari	141	492.68	211.50	141	140.18
9	Bulandshahar	Bugrasi	285	995.84	427.50	285	283.34
10	Ghaziabad	Faridnagar	92	321.46	138.00	92	91.46
11	Ghaziabad	Niwari	98	342.43	147.00	98	97.43
12	Moradabad	Umrikalan	67	234.11	100.50	67	66.61
13	Moradabad	Kundarki	249	870.05	373.50	249	247.55
14	Moradabad	Kanth	101	352.91	151.50	101	100.41
15	Amroha	Ujhari	175	611.48	262.50	175	173.98
16	Amroha	Bachhraon	117	408.82	175.50	117	116.32

Details of Central Share, State Share & Beneficiary



Share

S.No.	District	Name of ULB	No of DU	Project Cost in Lakh	Central Share in Lakh	State Share in Lakh	Beneficiary Share in Lakh
BLC - New Construction							
17	Banda	Tindwari	243	849.08	364.50	243	241.58
18	Banda	Baberu	268	936.43	402.00	268	266.43
19	Ambedkar Nagar	Iltifatganj	910	3179.69	1365.00	910	904.69
20	Kanpur Nagar	Bithoor	258	901.49	387.00	258	256.49
21	Kanpur Dehat	Sikandra	447	1561.89	670.50	447	444.39
22	Sonebhadra	Churk Ghurma	357	1247.42	535.50	357	354.92
23	Sant Ravidas Nagar	Suriyawan	506	1768.04	759.00	506	503.04
24	Fatehpur	Kora Jahanabad	413	1443.09	619.50	413	410.59
25	Fatehpur	Bahuwa	316	1104.15	474.00	316	314.15
26	Jhansi	Moth	277	967.88	415.50	277	275.38
27	Jhansi	Ranipur	574	2005.65	861.00	574	570.65
28	Jhansi	Kathera	415	1450.08	622.50	415	412.58
29	Lalitpur	Mahroni	411	1436.10	616.50	411	408.60
30	Lalitpur	Pali	549	1918.29	823.50	549	545.79
31	Saharanpur	Sarsawan	343	1198.50	514.50	343	341.00
32	Saharanpur	Rampur Maniharan	367	1282.36	550.50	367	364.86
Total			10425	36426.618	15637.50	10425.00	10364.12

Details of Central Share, State Share & Beneficiary



Share

S.No.	District	Name of ULB	No of DU	Project Cost in Lakh	Central Share in Lakh	State Share in Lakh	Beneficiary Share in Lakh
BLC - Enhancement							
1	Siddharth Nagar	Shohratgarh	73	172.34	109.50	62.84	-
2	Sant Kabir Nagar	Maghar	489	1154.44	733.50	420.94	-
3	Maharajganj	Ghughuli	299	705.88	448.50	257.38	-
Total			861	2032.66	1291.50	741.16	-



Dimensions of New Dwelling Unit

S.no	Description	Length (m)	Width (m)	Area (Sqm)
1	Room 1	3.000	2.875	8.625
2	Room 2	3.125	2.925	9.141
3	Kitchen	1.675	1.975	3.308
4	Toilet	1.800	1.200	2.160
5	Wash	1.800	0.700	1.260
Total Carpet Area				24.494

All Dimensions are as per National Building Code

Cost of Dwelling Unit

- Cost of Single Dwelling Unit - Rs. 3,49,415
- Central Share per Dwelling Unit - Rs. 1,50,000
- State Share per Dwelling Unit - Rs. 1,00,000
- Beneficiary Share per Dwelling Unit - Rs. 99,415

Drawing & Design of New House

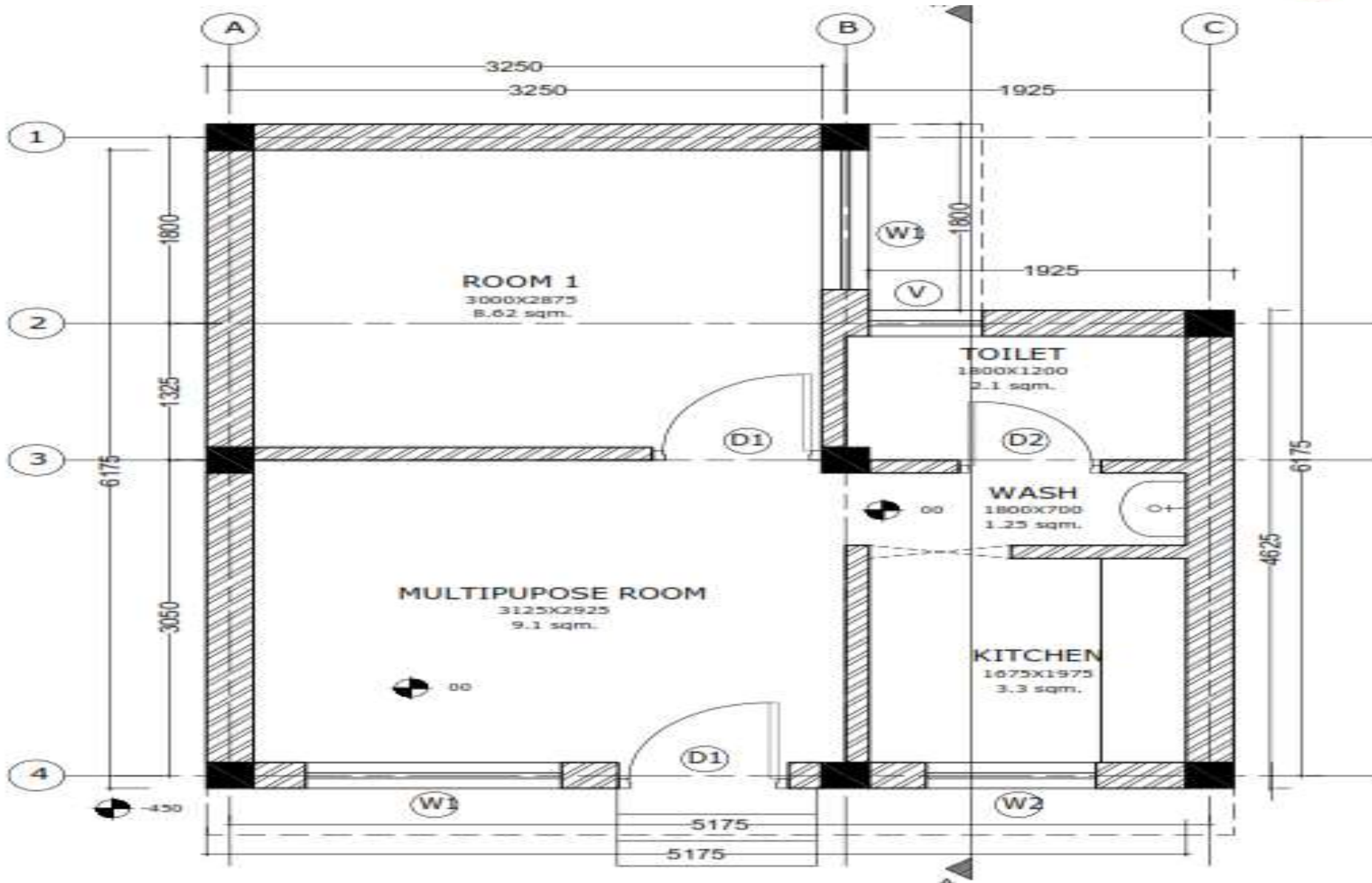



Dimensions of Proposed Enhancement

S.no	Description	Length (m)	Width (m)	Area (Sqm)
1	Room	2.875	3.000	8.625
2	Kitchen	1.975	1.675	3.308
3	Bath	1.000	1.200	1.200
4	W.C	1.000	0.900	0.900
5	Passage	0.850	1.320	1.122
Total Carpet Area				15.155

All Dimensions are as per National Building Code

Cost of Enhancement

- Cost of Single Dwelling Unit - Rs. 2,36,081
- Central Share per Dwelling Unit - Rs. 1,50,000
- State Share per Dwelling Unit - Rs. 86,081
- Beneficiary Share per Dwelling Unit - Nil

Drawing & Design of Enhance House

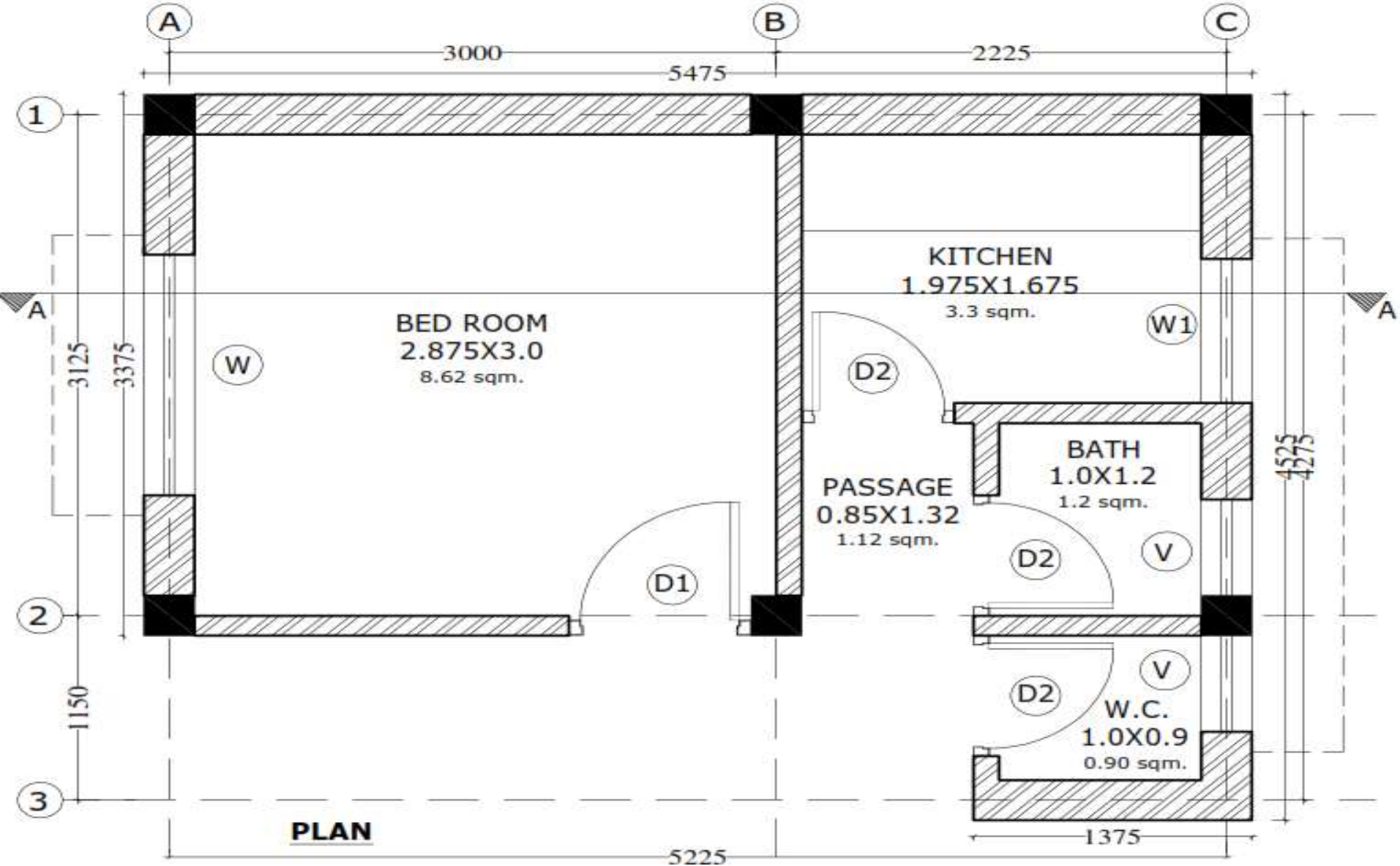

Regional Workshop for Northern Region at Lucknow



Regional Workshop for Northern Region at Lucknow



One day Workshop for all ULBs held at Lucknow



One day Workshop for all ULBs held at Lucknow



One day Workshop for CLSS held at Lucknow





One day Workshop for CLSS held at Lucknow





राज्य नगरीय विकास अभिकरण (सूडा), उ.प्र.

नव चेतना केन्द्र, 10-अशोक मार्ग, लखनऊ -226001 फोन-0522-2286709
फैक्स-0522-2867011 वेबसाइट-www.sudaup.org, ई-मेल -pmusuda@gmail.com

प्रधानमंत्री आवास योजना-सबके लिए आवास (शहरी) आम सूचना

सर्व साधारण को सूचित किया जाता है कि उ0प्र0 राज्य नगरीय विकास अभिकरण द्वारा 'प्रधानमंत्री आवास योजना-सबके लिए आवास' संचालित की जा रही है। इस योजनान्तर्गत लाभार्थी को नीति में वर्णित विभिन्न घटकों के अन्तर्गत आवास हेतु लाभ दिया जाना प्रस्तावित है। क्रेडिट लिंक सब्सिडी स्कीम (सीएलएसएस) घटक के अन्तर्गत 15 वर्ष हेतु रु0 6.00 लाख की धनराशि पर 6.5% ब्याज सब्सिडी, भागीदारी में किफायती आवास (एचपी) घटक के अन्तर्गत आवास के विक्रय मूल्य पर रु. 2.50 लाख की अनुदान राशि तथा लाभार्थी आधारित व्यक्तिगत आवास निर्माण घटक के अन्तर्गत आवास के निर्माण हेतु रु0 2.50 लाख एवं आवास विस्तार हेतु अधिकतम रु. 2.50 लाख की धनराशि अनुदान के रूप में दी जायेगी। समस्त नगर निगम/नगर पालिका परिषद/नगर पंचायत उत्तर प्रदेश में रह रहे सभी आवासहीन परिवारों (झुग्गी बस्ती या गैर झुग्गी बस्ती में निवास करने वाले) से प्रार्थना पत्र आमंत्रित किये जाते हैं। इस हेतु इच्छुक व्यक्ति अपना आवेदन पत्र निर्धारित प्रारूप में भरकर सम्बन्धित डूडा कार्यालय में या नगर निगम/नगर पालिका/नगर पंचायत कार्यालय में दिनांक 09.09.2016 तक डाक द्वारा अथवा स्वयं जमा कर सकते हैं। निर्धारित समयावधि के पश्चात् प्राप्त आवेदन पत्र विचार योग्य नहीं होंगे।

लाभार्थियों के लिए पात्रता

- भारत ने कहीं पर भी पक्का आवास नहीं होना चाहिए।
- आर्थिक रूप से कमजोर (EWS) वर्ग के लिए वार्षिक आय सीमा रु. 3.00 लाख तक एवं निम्न आय वर्ग (LIG) वर्ग के लाभार्थियों के लिए वार्षिक आय सीमा रु. 3.00 लाख से रु. 6.00 लाख तक है।
- बैंक खाता पास बुक की छायाप्रति, जो वर्तमान में चालू हो।
- आधार कार्ड क्रमांक की छायाप्रति एवं मोबाइल नम्बर जो चालू हो।
- विकलांग प्रमाण पत्र (सक्षम प्राधिकारी द्वारा जारी) की छायाप्रति।
- भू-स्वामित्व सम्बन्धी अभिलेख की छायाप्रति।

- नोट:** 1. अधिक जानकारी के लिए सम्बन्धित अधिशासी अधिकारी एवं परियोजना अधिकारी, डूडा से सम्पर्क कर सकते हैं।
2. फार्म वेबसाइट पर उपलब्ध है, जिसे www.sudaup.org से डाउनलोड किया जा सकता है। आवेदन हेतु कोई शुल्क नहीं है।

निदेशक, सूडा, उ0प्र0

Existing Houses of Beneficiaries



Physical Verification of Beneficiaries



Physical Verification of Beneficiaries



Data Entry of Offline Forms



Miking regarding submission of forms





प्रधानमंत्री आवास योजना हेतु
जागरुकता कार्यक्रम
विजन ई.आई.एस. कन्सलटिंग प्रा.लि

Meetings held with Stakeholders at ULBs



Meetings held with Stakeholders at ULBs



Accepted & Rejected List Displayed at Nagar Panchayat for Objections





Summary of BLC New and BLC Enhancement

S. No.	Cluster	District	Town	BLC New	BLC -E	Total	Consent and Land document recd.			Consent and Land document not recd.		
							BLC New	BLC -E	Total	BLC New	BLC -E	Total
1	Gorakhpur	Maharajganj	Ghughuli	501	299	800	501	299	800	0	0	0
2	Saharanpur	Saharanpur	Rampur Maniharan	367	0	367	321	0	321	46	0	46
3	Basti	Sant Kabir Nagar	Maghar	95	489	584	95	489	584	0	0	0
4	Lucknow	Lakhimpuri Kheri	Barwar	925	0	925	925	0	925	0	0	0
5	Basti	Siddhart h Nagar	Shohratgarh	65	73	138	65	73	138	0	0	0
6	Lucknow	Sitapur	Maholi	602	0	602	602	0	602	0	0	0
7	Azamgarh	Azangarh	Azmatgarh	119	0	119	119	0	119	0	0	0
8	Bareilly	Baduan	Usawan	139	0	139	139	0	139	0	0	0
9	Jhansi	Jhansi	Kathera	415	0	415	264	0	264	151	0	151
10	Meerut	Bulandshahar	Chhatari	141	0	141	141	0	141	0	0	0



Summary of BLC New and BLC Enhancement

S. No.	Cluster	District	Town	BLC New	BLC -E	Total	Consent and Land document recd.			Consent and Land document not recd.		
							BLC New	BLC -E	Total	BLC New	BLC -E	Total
11	Meerut	Bulands hahar	Bugrasi	285	0	285	285	0	285	0	0	0
12	Meerut	Ghaziabad	Faridnagar	92	0	92	92	0	92	0	0	0
13	Meerut	Ghaziabad	Niwari	98	0	98	98	0	98	0	0	0
14	Moradabad	Moradabad	Umrikalan	67	0	67	67	0	67	0	0	0
15	Moradabad	Moradabad	Kundarkhi	249	0	249	102	0	102	147	0	147
16	Moradabad	Moradabad	Kanth	101	0	101	30	0	30	71	0	71
17	Moradabad	Amroha	Ujhari	175	0	175	175	0	175	0	0	0
18	Moradabad	Amroha	Bachhron	117	0	117	117	0	117	0	0	0
19	Chitrakot	Banda	Tindwari	243	0	243	243	0	243	0	0	0
20	Chitrakot	Banda	Baberu	268	0	268	268	0	268	0	0	0



Summary of BLC New and BLC Enhancement

S. No.	Cluster	District	Town	BLC New	BLC -E	Total	Consent and Land document recd.			Consent and Land document not recd.		
							BLC New	BLC -E	Total	BLC New	BLC -E	Total
21	Faizabad	Ambedkar Nagar	Iltifatganj	910	0	910	854	0	854	56	0	56
22	Kanpur	Kanpur Nagar	Bithoor	258	0	258	135	0	135	123	0	123
23	Kanpur	Kanpur Dehat	Sikandra	447	0	447	29	0	29	418	0	418
24	Mirzapur	Sonebhadra	Churk Ghurma	357	0	357	357	0	357	0	0	0
25	Mirzapur	Sant Ravidas Nagar	Suriyawan	506	0	506	246	0	246	260	0	260
26	Allahabad	Fatehpur	Kora Jahanabad	413	0	413	180	0	180	233	0	233
27	Allahabad	Fatehpur	Bahuwa	316	0	316	218	0	218	98	0	98
28	Jhansi	Jhansi	Moth	277	0	277	160	0	160	117	0	117
29	Jhansi	Jhansi	Ranipur	574	0	574	378	0	378	196	0	196
30	Jhansi	Lalitpur	Mahroni	411	0	411	56	0	56	355	0	355
31	Jhansi	Lalitpur	Pali	549	0	549	54	0	54	495	0	495
32	Saharanpur	Saharanpur	Sarsawan	343	0	343	323	0	323	20	0	20
Total				10425	861	11286	7639	861	8500	2786	0	2786

Details of Central Share, State Share & Beneficiary



Share

S. No	District	Town	Nof DUs	Project Cost in Lakh	Central Share in Lakh	State Share in Lakh	Beneficiary Share in Lakh
1	Maharajganj	Ghughuli	501	1750.57	751.50	501.00	498.07
2	Saharanpur	Rampur Maniharan	367	1282.35	550.50	367.00	364.85
3	Sant Kabir Nagar	Maghar	95	331.94	142.50	95.00	94.44
4	Lakhimpuri Kheri	Barwar	925	3232.09	1387.50	925.00	919.59
5	Siddharth Nagar	Shohratgarh	65	227.12	97.50	65.00	64.62
6	Sitapur	Maholi	602	2103.48	903.00	602.00	598.48
7	Azangarh	Azmatgarh	119	415.80	178.50	119.00	118.30
8	Baduan	Usawan	139	485.69	208.50	139.00	138.19
9	Jhansi	Kathera	415	1450.07	622.50	415.00	412.57
10	Bulandshahar	Chhatari	141	492.68	211.50	141.00	140.18
11	Bulandshahar	Bugrasi	285	995.83	427.50	285.00	283.33
12	Ghaziabad	Faridnagar	92	321.46	138.00	92.00	91.46
13	Ghaziabad	Niwari	98	342.43	147.00	98.00	97.43
14	Moradabad	Umrikalan	67	234.11	100.50	67.00	66.61
15	Moradabad	Kundarki	249	870.04	373.50	249.00	247.54
16	Moradabad	Kanth	101	352.91	151.50	101.00	100.41
17	Amroha	Ujhari	175	611.48	262.50	175.00	173.98
18	Amroha	Bachhraon	117	408.82	175.50	117.00	116.32
19	Banda	Tindwari	243	849.08	364.50	243.00	241.58
20	Banda	Baberu	268	936.43	402.00	268.00	266.43
21	Ambedkar Nagar	Iltifatganj	910	3179.68	1365.00	910.00	904.68
22	Kanpur Nagar	Bithoor	258	901.49	387.00	258.00	256.49

Details of Central Share, State Share & Beneficiary



Share

S. No	District	Town	Nof DUs	Project Cost in Lakh	Central Share in Lakh	State Share in Lakh	Beneficiary Share in Lakh
23	Kanpur Dehat	Sikandra	447	1561.89	670.50	447.00	444.39
24	Sonebhadra	Churk Ghurma	357	1247.41	535.50	357.00	354.91
25	Sant Ravidas Nagar	Suriyawan	506	1768.04	759.00	506.00	503.04
26	Fatehpur	Kora Jahanabad	413	1443.08	619.50	413.00	410.58
27	Fatehpur	Bahuwa	316	1104.15	474.00	316.00	314.15
28	Jhansi	Moth	277	967.88	415.50	277.00	275.38
29	Jhansi	Ranipur	574	2005.64	861.00	574.00	570.64
30	Lalitpur	Mahroni	411	1436.10	616.50	411.00	408.60
31	Lalitpur	Pali	549	1918.29	823.50	549.00	545.79
32	Saharanpur	Sarsawan	343	1198.49	514.50	343.00	340.99
Total			10425	36426.51	15637.50	10425.00	10364.01

Details of Central Share, State Share & Beneficiary



Share

S.No.	District	Name of ULB	Nof of DU	Project Cost in Lakh	Central Share in Lakh	State Share in Lakh	Beneficiary Share in Lakh
-------	----------	-------------	-----------	----------------------	-----------------------	---------------------	---------------------------

BLC - Enhancement

1	Siddharth Nagar	Shohratgarh	73	172.34	109.50	62.84	-
2	Sant Kabir Nagar	Maghar	489	1154.44	733.50	420.94	-
3	Maharajganj	Ghughuli	299	705.88	448.50	257.38	-
Total			861	2032.66	1291.50	741.16	-



Project Name – Ghughuli Phase I

ULB	Ghughuli
District	Maharajganj
Total Population	11403
Number of Households	2281
SECC Data validation	40%

Physical Validation of BLC New

Total Beneficiaries	800
BLC New	501
BLC Enhancement	299

Beneficiaries Validated by taking consent letter and Land documents

Total Beneficiaries	800
BLC New	501
BLC Enhancement	299

The total project cost for BLC New works out to Rs. 1750.57 Lakh, Central Share works out to Rs. 751.50 Lakh, State share works out to Rs.501.00 Lakh and Beneficiaries share works out to Rs 498.07 Lakh.

The total project cost for BLC Enhancement works out to Rs. 705.88 Lakh, Central Share works out to Rs. 448.50 Lakh, State share works out to Rs. 257.38 Lakh and Beneficiaries share is Nil.



Project Name – Rampur Phase I

ULB	Rampur Maniharan
District	Saharanpur
Total Population	27979
Number of Households	5596
SECC Data validation	47%

Physical Validation of BLC New

Total Beneficiaries	367
BLC New	367
BLC Enhancement	0

Beneficiaries Validated by taking consent letter and Land documents

Total Beneficiaries	321
BLC New	321
BLC Enhancement	0

The total project cost for BLC New works out to Rs. 1282.36 Lakh, Central Share works out to Rs. 550.50 Lakh, State share works out to Rs.367.00 Lakh and Beneficiaries share works out to Rs 364.86 Lakh.



Project Name – Maghar Phase I

ULB	Maghar
District	Sant Kabir Nagar
Total Population	19222
Number of Households	3844
SECC Data validation	32%
Physical Validation of BLC New	
Total Beneficiaries	584
BLC New	95
BLC Enhancement	489
Beneficiaries Validated by taking consent letter and Land documents	
Total Beneficiaries	584
BLC New	95
BLC Enhancement	489
The total project cost for BLC New works out to Rs. 331.94 Lakh, Central Share works out to Rs. 142.500 Lakh, State share works out to Rs.95.00 Lakh and Beneficiaries share works out to Rs. 94.44 Lakh.	
The total project cost for BLC Enhancement works out to Rs. 1154.436 Lakh, Central Share works out to Rs. Rs. 733.50 Lakh, State share works out to Rs. 420.94 Lakh and Beneficiaries share is Nil.	



Project Name – Barwar Phase I

ULB	Barwar
District	Lakhimpur Kheri
Total Population	14746
Number of Households	2949
SECC Data validation	30%

Physical Validation of BLC New

Total Beneficiaries	925
BLC New	925
BLC Enhancement	0

Beneficiaries Validated by taking consent letter and Land documents

Total Beneficiaries	925
BLC New	925
BLC Enhancement	0

The total project cost for BLC New works out to Rs. 3232.09 Lakh, Central Share works out to Rs. 1387.50 Lakh, State share works out to Rs.925.00 Lakh and Beneficiaries share works out to Rs 919.59 Lakh.



Project Name – Sohratganj Phase I

ULB	Sohratgarh
District	Siddharth Nagar
Total Population	9280
Number of Households	1856
SECC Data validation	36%

Physical Validation of BLC New

Total Beneficiaries	138
BLC New	65
BLC Enhancement	73

Beneficiaries Validated by taking consent letter and Land documents

Total Beneficiaries	138
BLC New	65
BLC Enhancement	73

The total project cost for BLC New works out to Rs. 227.120 Lakh, Central Share works out to Rs. 97.50 Lakh, State share works out to Rs.65.00 Lakh and Beneficiaries share works out to Rs 64.620 Lakh.

The total project cost for BLC Enhance works out to Rs. 172.34 Lakh, Central Share works out to Rs. 109.50 Lakh, State share works out to Rs.62.84 Lakh.



Project Name – Maholi Phase I

ULB	Maholi
District	Sitapur
Total Population	21274
Number of Households	4255
SECC Data validation	20%

Physical Validation of BLC New

Total Beneficiaries	602
BLC New	602
BLC Enhancement	0

Beneficiaries Validated by taking consent letter and Land documents

Total Beneficiaries	602
BLC New	602
BLC Enhancement	0

The total project cost for BLC New works out to Rs. 2103.478 Lakh, Central Share works out to Rs. 903.00 Lakh, State share works out to Rs.602.00 Lakh and Beneficiaries share works out to Rs 598.478 Lakh.



Project Name – Azmatgarh Phase I

ULB	Azmatgarh
District	Azamgarh
Total Population	13483
Number of Households	2697
SECC Data validation	22%

Physical Validation of BLC New

Total Beneficiaries	119
BLC New	119
BLC Enhancement	0

Beneficiaries Validated by taking consent letter and Land documents

Total Beneficiaries	119
BLC New	119
BLC Enhancement	0

The total project cost for BLC New works out to Rs. 415.804 Lakh, Central Share works out to Rs. 178.50 Lakh, State share works out to Rs.119.00 Lakh and Beneficiaries share works out to Rs 118.30 Lakh.



Project Name – Usawan Phase I

ULB	Usawan
District	Baduan
Total Population	13420
Number of Households	2684
SECC Data validation	28%

Physical Validation of BLC New

Total Beneficiaries	139
BLC New	139
BLC Enhancement	0

Beneficiaries Validated by taking consent letter and Land documents

Total Beneficiaries	139
BLC New	139
BLC Enhancement	0

The total project cost for BLC New works out to Rs. 485.69 Lakh, Central Share works out to Rs. 208.50 Lakh, State share works out to Rs.139.00 Lakh and Beneficiaries share works out to Rs 138.19 Lakh.



Project Name – Kathera Phase I

ULB	Kathera Nagar Panchayat
District	Jhansi
Total Population	7533
Number of Households	1507
SECC Data validation	26%

Physical Validation of BLC New

Total Beneficiaries	415
BLC New	415
BLC Enhancement	0

Beneficiaries Validated by taking consent letter and Land documents

Total Beneficiaries	264
BLC New	264
BLC Enhancement	0

The total project cost for BLC New works out to Rs.1450.08 Lakh, Central Share works out to Rs. 622.50 Lakh, State share works out to Rs.415.00 Lakh and Beneficiaries share works out to Rs 412.58 Lakh.



Project Name – Bahuwa Phase I

ULB	Bahuwa Nagar Panchayat
District	Fatehpur
Total Population	11031
Number of Households	2206
SECC Data validation	25%

Physical Validation of BLC New

Total Beneficiaries	316
BLC New	316
BLC Enhancement	0

Beneficiaries Validated by taking consent letter and Land documents

Total Beneficiaries	218
BLC New	218
BLC Enhancement	0

The total project cost for BLC New works out to Rs. 1104.155 Lakh, Central Share works out to Rs. 474 Lakh, State share works out to Rs.316.00 Lakh and Beneficiaries share works out to Rs 314.155 Lakh.



Project Name – Pali Phase I

ULB	Pali
District	Lalitpur
Total Population	18708
Number of Households	3742
SECC Data validation	21%

Physical Validation of BLC New

Total Beneficiaries	549
BLC New	549
BLC Enhancement	0

Beneficiaries Validated by taking consent letter and Land documents

Total Beneficiaries	54
BLC New	54
BLC Enhancement	0

The total project cost for BLC New works out to Rs. 1918.3 Lakh, Central Share works out to Rs. 823.5 Lakh, State share works out to Rs.549.00 Lakh and Beneficiaries share works out to Rs 545.79 Lakh.



Project Name – Churk Ghurma Phase I

ULB	Churk Ghurma
District	Sonebhadra
Total Population	6883
Number of Households	1377
SECC Data validation	22%

Physical Validation of BLC New

Total Beneficiaries	389
BLC New	357
BLC Enhancement	32

Beneficiaries Validated by taking consent letter and Land documents

Total Beneficiaries	357
BLC New	357
BLC Enhancement	0

The total project cost for BLC New works out to Rs. 1247.41, Central Share works out to Rs. 535.50 Lakh, State share works out to Rs.357.00 Lakh and Beneficiaries share works out to Rs 354.90 Lakh.



Project Name – Chhatari Phase I

ULB	Chhatari
District	Bulandshahar
Total Population	11315
Number of Households	2263
SECC Data validation	20%
Physical Validation of BLC New	
Total Beneficiaries	367
BLC New	171
BLC Enhancement	196
Beneficiaries Validated by taking consent letter and Land documents	
Total Beneficiaries	141
BLC New	141
BLC Enhancement	0
The total project cost for BLC New works out to Rs. 492.68 Lakh, Central Share works out to Rs. 211.50 Lakh, State share works out to Rs.141.00 Lakh and Beneficiaries share works out to Rs 140.18 Lakh.	



Project Name – Sikandra Phase I

ULB	Sikandra
District	Kanpur Dehat
Total Population	13580
Number of Households	2716
SECC Data validation	8%

Physical Validation of BLC New

Total Beneficiaries	553
BLC New	447
BLC Enhancement	106

Beneficiaries Validated by taking consent letter and Land documents

Total Beneficiaries	29
BLC New	29
BLC Enhancement	0

The total project cost for BLC New works out to Rs. 1561.885, Central Share works out to Rs. 670.5 Lakh, State share works out to Rs.447.00 Lakh and Beneficiaries share works out to Rs. 444.38 Lakh.



Project Name – Suriyawan Phase I

ULB	Suriyawan
District	Sant Ravidas Nagar
Total Population	18843
Number of Households	3768.6
SECC Data validation	3%

Physical Validation of BLC New

Total Beneficiaries	726
BLC New	506
BLC Enhancement	220

Beneficiaries Validated by taking consent letter and Land documents

Total Beneficiaries	246
BLC New	246
BLC Enhancement	0

The total project cost for BLC New works out to Rs. 1768.0399, Central Share works out to Rs. 759 Lakh, State share works out to Rs.506.00 Lakh and Beneficiaries share works out to Rs 503.04 Lakh.



Project Name – Bithoor Phase I

ULB	Bithoor
District	Kanpur Nagar
Total Population	11300
Number of Households	2260
SECC Data validation	10%
Physical Validation of BLC New	
Total Beneficiaries	284
BLC New	258
BLC Enhancement	26
Beneficiaries Validated by taking consent letter and Land documents	
Total Beneficiaries	135
BLC New	135
BLC Enhancement	0
The total project cost for BLC New works out to Rs. 901.4907, Central Share works out to Rs. 387.0 Lakh, State share works out to Rs.258.0 Lakh and Beneficiaries share works out to Rs 256.49 Lakh.	



Project Name – Itifatganj Phase I

ULB	Itifatganj Nagar Panchayat
District	Ambedkar Nagar
Total Population	13136
Number of Households	2627.2
SECC Data validation	13%

Physical Validation of BLC New

Total Beneficiaries	983
BLC New	910
BLC Enhancement	73

Beneficiaries Validated by taking consent letter and Land documents

Total Beneficiaries	854
BLC New	854
BLC Enhancement	0

The total project cost for BLC New works out to Rs. 3179.68, Central Share works out to Rs. 1365 Lakh, State share works out to Rs.910.00 Lakh and Beneficiaries share works out to Rs 904.68 Lakh.



Project Name – Kora Jahanabad Phase I

ULB	Kora Jahanabad
District	Fatehpur
Total Population	26359
Number of Households	5272
SECC Data validation	17%

Physical Validation of BLC New

Total Beneficiaries	413
BLC New	413
BLC Enhancement	0

Beneficiaries Validated by taking consent letter and Land documents

Total Beneficiaries	180
BLC New	180
BLC Enhancement	0

The total project cost for BLC New works out to Rs. 1443.09 Lakh, Central Share works out to Rs. 619.50 Lakh, State share works out to Rs.413.00 Lakh and Beneficiaries share works out to Rs 410.59 Lakh.



Project Name – Moth Phase I

ULB	Moth
District	Jhansi
Total Population	12947
Number of Households	2590
SECC Data validation	12%

Physical Validation of BLC New

Total Beneficiaries	277
BLC New	277
BLC Enhancement	0

Beneficiaries Validated by taking consent letter and Land documents

Total Beneficiaries	160
BLC New	160
BLC Enhancement	0

The total project cost for BLC New works out to Rs. 967.88 Lakh, Central Share works out to Rs. 415.50 Lakh, State share works out to Rs.277.00 Lakh and Beneficiaries share works out to Rs 275.39 Lakh.



Project Name – Ranipur Phase I

ULB	Ranipur Nagar Panchayat
District	Jhansi
Total Population	18132
Number of Households	3627
SECC Data validation	6%

Physical Validation of BLC New

Total Beneficiaries	574
BLC New	574
BLC Enhancement	0

Beneficiaries Validated by taking consent letter and Land documents

Total Beneficiaries	378
BLC New	378
BLC Enhancement	0

The total project cost for BLC New works out to Rs. 2005.65 Lakh, Central Share works out to Rs. 861.00 Lakh, State share works out to Rs.574.00 Lakh and Beneficiaries share works out to Rs 570.65 Lakh.



Project Name – Mahroli Phase I

ULB	Mahroli
District	Lalitpur
Total Population	9415
Number of Households	1883
SECC Data validation	17%

Physical Validation of BLC New

Total Beneficiaries	411
BLC New	411
BLC Enhancement	0

Beneficiaries Validated by taking consent letter and Land documents

Total Beneficiaries	56
BLC New	56
BLC Enhancement	0

The total project cost for BLC New works out to Rs. 1436.1 Lakh, Central Share works out to Rs. 616.50 Lakh, State share works out to Rs.411.00 Lakh and Beneficiaries share works out to Rs 408.60 Lakh.



Project Name – Sawsawan Phase I

ULB	Sarsawan
District	Saharanpur
Total Population	18956
Number of Households	3791
SECC Data validation	7%

Physical Validation of BLC New

Total Beneficiaries	343
BLC New	343
BLC Enhancement	0

Beneficiaries Validated by taking consent letter and Land documents

Total Beneficiaries	323
BLC New	323
BLC Enhancement	0

The total project cost for BLC New works out to Rs. 1198.50 Lakh, Central Share works out to Rs. 4514.5 Lakh, State share works out to Rs.343.00 Lakh and Beneficiaries share works out to Rs 340.99 Lakh.



Project Name – Bugrasi Phase I

ULB	Bugrasi
District	Bulandshahar
Total Population	15008
Number of Households	3002
SECC Data validation	16%
Physical Validation of BLC New	
Total Beneficiaries	728
BLC New	603
BLC Enhancement	125
Beneficiaries Validated by taking consent letter and Land documents	
Total Beneficiaries	285
BLC New	285
BLC Enhancement	0
The total project cost for BLC New works out to Rs. 995.84 Lakh, Central Share works out to Rs. 427.5 Lakh, State share works out to Rs. 285.00 Lakh and Beneficiaries share works out to Rs 283.34 Lakh.	



Project Name – Faridanagar Phase I

ULB	Faridnagar
District	Ghaziabad
Total Population	12772
Number of Households	2554
SECC Data validation	4%

Physical Validation of BLC New

Total Beneficiaries	390
BLC New	254
BLC Enhancement	136

Beneficiaries Validated by taking consent letter and Land documents

Total Beneficiaries	92
BLC New	92
BLC Enhancement	0

The total project cost for BLC New works out to Rs. 321.46 Lakh, Central Share works out to Rs. 138 Lakh, State share works out to Rs. 92.00 Lakh and Beneficiaries share works out to Rs 91.46 Lakh.



Project Name – Niwari Phase I

ULB	Niwari
District	Ghaziabad
Total Population	9963
Number of Households	1993
SECC Data validation	11%

Physical Validation of BLC New

Total Beneficiaries	237
BLC New	170
BLC Enhancement	67

Beneficiaries Validated by taking consent letter and Land documents

Total Beneficiaries	98
BLC New	98
BLC Enhancement	0

The total project cost for BLC New works out to Rs. 342.43 Lakh, Central Share works out to Rs. 147 Lakh, State share works out to Rs. 98.00 Lakh and Beneficiaries share works out to Rs 97.43 Lakh.



Project Name – Umrikalan Phase I

ULB	Umrikalan
District	Moradabad
Total Population	17821
Number of Households	3564
SECC Data validation	13%
Physical Validation of BLC New	
Total Beneficiaries	1319
BLC New	615
BLC Enhancement	704
Beneficiaries Validated by taking consent letter and Land documents	
Total Beneficiaries	67
BLC New	67
BLC Enhancement	0
The total project cost for BLC New works out to Rs. 234.11 Lakh, Central Share works out to Rs. 100.5 Lakh, State share works out to Rs. 67.00 Lakh and Beneficiaries share works out to Rs 66.61 Lakh.	



Project Name – Kudarki Phase I

ULB	Kudarki
District	Moradabad
Total Population	29898
Number of Households	5980
SECC Data validation	4%

Physical Validation of BLC New

Total Beneficiaries	2573
BLC New	1725
BLC Enhancement	848

Beneficiaries Validated by taking consent letter and Land documents

Total Beneficiaries	102
BLC New	102
BLC Enhancement	0

The total project cost for BLC New works out to Rs. 870.04 Lakh, Central Share works out to Rs. 373.50 Lakh, State share works out to Rs. 249.00 Lakh and Beneficiaries share works out to Rs 247.54 Lakh.



Project Name – Kanth Phase I

ULB	Kanth
District	Moradabad
Total Population	26409
Number of Households	5282
SECC Data validation	6%

Physical Validation of BLC New

Total Beneficiaries	1700
BLC New	1053
BLC Enhancement	647

Beneficiaries Validated by taking consent letter and Land documents

Total Beneficiaries	30
BLC New	30
BLC Enhancement	0

The total project cost for BLC New works out to Rs. 352.91 Lakh, Central Share works out to Rs. 151.50 Lakh, State share works out to Rs. 101.00 Lakh and Beneficiaries share works out to Rs 100.41 Lakh.



Project Name – Ujhari Phase I

ULB	Ujhari
District	Amroha
Total Population	24500
Number of Households	4900
SECC Data validation	5%

Physical Validation of BLC New

Total Beneficiaries	857
BLC New	714
BLC Enhancement	143

Beneficiaries Validated by taking consent letter and Land documents

Total Beneficiaries	175
BLC New	175
BLC Enhancement	0

The total project cost for BLC New works out to Rs. 611.48 Lakh, Central Share works out to Rs. 262.50 Lakh, State share works out to Rs. 175.00 Lakh and Beneficiaries share works out to Rs 173.98 Lakh.



Project Name – Bachhraon Phase I

ULB	Bachhraon
District	Amroha
Total Population	1475
Number of Households	295
SECC Data validation	28%

Physical Validation of BLC New

Total Beneficiaries	1359
BLC New	1318
BLC Enhancement	41

Beneficiaries Validated by taking consent letter and Land documents

Total Beneficiaries	117
BLC New	117
BLC Enhancement	0

The total project cost for BLC New works out to Rs. 408.82 Lakh, Central Share works out to Rs. 175.50 Lakh, State share works out to Rs. 117 Lakh and Beneficiaries share works out to Rs 116.32 Lakh.



Project Name – Tindwari Phase I

ULB	Tindwari
District	Banda
Total Population	11104
Number of Households	2221
SECC Data validation	22%

Physical Validation of BLC New

Total Beneficiaries	1212
BLC New	846
BLC Enhancement	366

Beneficiaries Validated by taking consent letter and Land documents

Total Beneficiaries	243
BLC New	243
BLC Enhancement	0

The total project cost for BLC New works out to Rs. 849.08 Lakh, Central Share works out to Rs. 364.5 Lakh, State share works out to Rs. 243 Lakh and Beneficiaries share works out to Rs 241.58 Lakh.



Project Name – Baberu Phase I

ULB	Baberu
District	Banda
Total Population	15162
Number of Households	3032
SECC Data validation	14%

Physical Validation of BLC New

Total Beneficiaries	1058
BLC New	786
BLC Enhancement	272

Beneficiaries Validated by taking consent letter and Land documents

Total Beneficiaries	268
BLC New	268
BLC Enhancement	0

The total project cost for BLC New works out to Rs. 936.43 Lakh, Central Share works out to Rs. 402.00 Lakh, State share works out to Rs. 268.00 Lakh and Beneficiaries share works out to Rs 266.43 Lakh.



Component wise Status of online application forms received

S. No.	Name of Component	Total No of Forms Received	Percentage
1	Credit Linked Interest Subsidy (CLSS)	4,44,809	37%
2	Affordable Housing in Partnership (AHP)	2,23,143	18%
3(a)	Enhancement of Existing House (BLC-New)	3,21,799	27%
3(b)	Enhancement of Existing House (BLC-E)	2,16,948	18%
Total		12,06,699	

For In-Situ Slum Redevelopment, survey is being done by respective consultants in ULBs



Cluster wise application form received

Sl. No	Name of Cluster	No. of ULBs	Population	House Hold	Online Application	Offline Application	Total	
							In No.	% or Total H.H.
1	Agra	44	3994018	802784	99360	75685	175045	21.80
2	Aligarh	40	1919099	383821	54609	8199	62808	16.36
3	Allahabad	31	200781	400154	67849	20519	88368	22.08
4	Azamgarh	30	1041121	208221	22753	16855	39608	19.02
5	Bareilly	59	2763469	552694	37141	36367	73508	13.30
6	Basti	14	421067	91411	14535	3214	17749	19.42
7	Chitrakoot	23	745747	149150	35899	5,245	41144	27.59
8	Devipattan	16	646919	129383	12921	10252	23173	17.91
9	Faizabad	33	1015622	203127	47879	9374	57253	28.19
10	Gorakhpur	31	1370930	311606	72583	8797	81380	26.12
11	Jhansi	27	1260726	252152	19405	47750	67155	26.63



Cluster wise application form received

Sl. No	Name of Cluster	No. of ULBs	Population	House Hold	Online Application	Offline Application	Total	
							In No.	% or Total H.H.
12	Kanpur	41	4225730	845144	105596	109114	214710	25.41
13	Lucknow	67	4971571	994315	171403	1,04,878	171403	17.24
14	Meerut	56	4738100	947619	150348	60,936	211284	22.30
15	Mirzapur	19	695688	139137	24607	19853	44460	31.95
16	Moradabad	49	3378252	675647	122668	40,819	163487	24.20
17	Saharanpur	31	1738172	347633	59812	23,915	83727	24.08
18	Varanasi	24	1904363	380872	87331	25,104	112435	29.52
Grand Total		635	37031375	7814870	1206699	521998	1728697	22.12



Thank You