

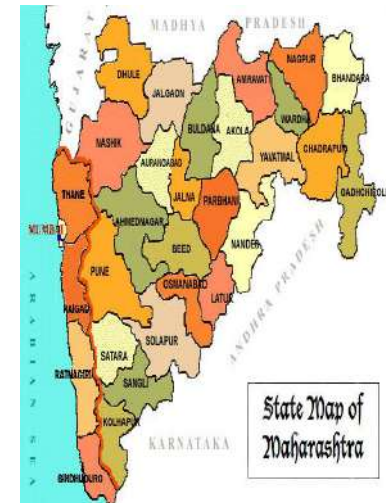

Government of Maharashtra



CSMC meeting
25th July 2019



Pradhan Mantri Awas Yojana (PMAY-U)



**Proposal for 54 project under AHP, AHP/PPP and BLC and 1 AHP/PPP
Ratification of DPR**

Presented to 45th CSMC held on 25th July, 2019

Government of Maharashtra

PROGRESS OF PROJECTS



Verticals	Houses Approved	Tendered	Work order Issued	Grounded/In Progress				Completed
				Foundation	Lintel	Roof	Total	
▪ISSR	223237		69548					2360
▪AHP	426762		45059	10372	3208	2945	16525	3674
▪BLC (New)	173406		26751	7052	3225	4469	14746	4954
▪Total	823405		141358	17424	6433	7414	17424	10988
▪CLSS	1,64,091							

PMAY . HFA(U)-Maharashtra

Projects at a glance

Sl. No.	Component	Implementing Agency	No of Proposals	EWS DU	LIG Dus	Shops
1	AHP	Respective Urban Local Body	3	1101	100	0
2	AHP under PPP	Respective Project Proponent	3	1347	884	0
3	BLC	Respective Urban Local Body	48	6051	0	0
		Total	54	8499	984	0
AHP / PPP Proposal for Ratification of DPR						
4	AHP / PPP Proposal for Ratification of DPR	A. V. Bhat Homs through Pune Board	1	362	0	0

Total Number of Dwelling Units: 9483 (8499 EWS + 984 LIG)

Total Number of Dwelling Units for Ratification of DPR : 362 (362 EWS + 0 LIG)

BLC Completed houses photos



Unnamed Road, Navsari, Amravati, Maharashtra 444602, India

	Decimal	DMS	
Latitude	20.960122	20°57'36" N	
Longitude	77.740457	77°44'25" E	43°C
2019-04-27(Sat) 10:45(am)			109°F









CIDCO Project construction photos

30-04-19 EWS SECTOR- 22



30-04-19 EWS SECTOR- 22



Details of projects under AHP

45/1 : Construction of 350 EWS Dus and Commercial at S. no 12
At
Joshiwada in Talegaon Dabhade. Dist. Pune

Construction of 350 EWS Dus and Commercial at S. no 12At Joshiwada in Talegaon Dabhade. Dist. Pune

Rs. In Lakhs

Name of Scheme	Name of City / Impl. Agency	No. Of Dus		Project Cost				Gol Share	GoM Share	I/A Share	Beneficiary Share
				Housing	Infra	Others	Total				
Construction of 350 EWS Dus and Commercial at S. no 12At Joshiwada in Talegaon Dabhade. Dist. Pune	Talegaon Dabhade Municipal Council	EWS	350.0				4721.8	525	350	0	3846.8
		LIG	0								
		MIG									
		Shops									
		Total	350	0.0	0.0	0.0	0.0				

Construction of 350 EWS Dus and Commercial at S. no 12At Joshiwada in Talegaon Dabhade. Dist. Pune

Carpet Area sq.mt. Of EWS		Sale Price (with out Govt. Grant)	13.49
Area of Land:		Sale Price (with Gol, GoM, ULB Grant)	10.99
Ownership of Land:	land is owned by Chief Officer, Talegaon Dabhade Muncipal Council		
Reservation on Land:	Housing for EWS	Sale Price Rate/Sq.m. of CA	
No. of EWS beneficiaries covered in the project:	Gen	SC	ST
	OBC	Other	Total
Minority			
Whether the provisions of Civic infrastructure has been made as per applicable State norms/ CPHEEO norms/ IS code / NBC?			
i) Water Supply (Yes / No)	Yes		
ii) Sewerage (Yes / No)	Yes		
iii) Road (Yes / No)	Yes		
iv) Storm water drain (Yes / No)	Yes		
v) External Electrification (Yes / No)	Yes		
vi) Solid waste management (Yes / No)	Yes		

45/2 : Construction work of 160 EWS Dus, 60LIG-1 and 40 LIG-2 on land bearing S. no 39 (pt)11/A/1 at jogle tal Dapoli, Dist. Ratnagiri.

Construction work of 160 EWS Dus, 60LIG-1 and 40 LIG-2 on land bearing S. no 39(pt)11/A /1 at jogle tal Dapoli, Dist. Ratnagiri.

Rs. In Lakhs

Name of Scheme	Name of City / Impl. Agency	No. Of Dus		Project Cost				Gol Share	GoM Share	I/A Share	Beneficiary Share
				Housing	Infra	Others	Total				
Construction work of 160 EWS Dus, 60LIG-1 and 40 LIG-2 on land bearing S. no 39(pt)11/A/1 at jogle tal Dapoli, Dist. Ratnagiri.	MHADA KOKAN BOARD	EWS	160.0				1956.3	240	160	0	1556.3
		LIG	100.0								
		MIG	0								
		Shops	0								
		Total	260	0.0	0.0	0.0	0.0				

Construction work of 160 EWS Dus, 60LIG-1 and 40 LIG-2 on land bearing S. no 39(pt) 11/A/1 at jogle tal Dapoli, Dist. Ratnagiri.

Carpet Area sq.mt. Of EWS		Sale Price (with out Govt. Grant)	12.227				
Area of Land:		Sale Price (with Gol, GoM, ULB Grant)	9.727				
Ownership of Land:	land is owned by Chief Officer Kokan Housing and Area dev board.						
Reservation on Land:	Residential zone	Sale Price Rate/Sq.m. of CA					
No. of EWS beneficiaries covered in the project:	Gen	SC	ST	OBC	Other	Total	Minority
Whether the provisions of Civic infrastructure has been made as per applicable State norms/ CPHEEO norms/ IS code / NBC?							
i) Water Supply (Yes / No)		Yes					
ii) Sewerage (Yes / No)		Yes					
iii) Road (Yes / No)		Yes					
iv) Storm water drain (Yes / No)		Yes					
v) External Electrification (Yes / No)		Yes					
vi) Solid waste management (Yes / No)		Yes					

45/3 : Construction of 591 EWS DU's on S No 29 at
Ambewadi Gangapur Dist. Aurangabad.

Construction of 591 EWS DU's on S No 29 at Ambewadi Gangapur Dist. Aurangabad.

Name of Scheme	Name of City / Impl. Agency	No. Of Dus		Project Cost				Gol Share	GoM Share	I/A Share	Beneficiary Share
				Housing	Infra	Others	Total				
				Rs. In Lakhs							
Construction of 591 EWS DU's on S No 29 at Ambewadi Gangapur Dist. Aurangabad.	Gangapur Municipal Council Aurangabad Board	EWS	591.0				4831.6	887	591	0	3354.1
		LIG	0								
		MIG	0								
		Shops	0								
		Total	591	0.0	0.0	0.0	0.0				

Construction of 591 EWS DU's on S No 29 at Ambewadi Gangapur Dist. Aurangabad.

Carpet Area sq.mt. Of EWS		Sale Price (with out Govt. Grant)	8.176				
Area of Land:		Sale Price (with Gol, GoM, ULB Grant)	5.676				
Ownership of Land:	Land is allotted by Collector Aurangabad.						
Reservation on Land:	Gairan	Sale Price Rate/Sq.m. of CA					
No. of EWS beneficiaries covered in the project:	Gen	SC	ST	OBC	Other	Total	Minority
Whether the provisions of Civic infrastructure has been made as per applicable State norms/ CPHEEO norms/ IS code / NBC?							
i) Water Supply (Yes / No)		Yes					
ii) Sewerage (Yes / No)		Yes					
iii) Road (Yes / No)		Yes					
iv) Storm water drain (Yes / No)		Yes					
v) External Electrification (Yes / No)		Yes					
vi) Solid waste management (Yes / No)		Yes					

Details of projects under AHP / PPP

**45/4 : Construction of 1068 EW and 588 LIG Units(748 EWS and 412 LIG units Proposed under PMAY)Kh.NO. 16,17,18/1/1,19(p),21/1/A/B,21/2,21/3,27/1,27/2/A/B,27/3 Mouja Champa (rithi)
Tahsil ParshivniDist. NAGPUR**

Google Map

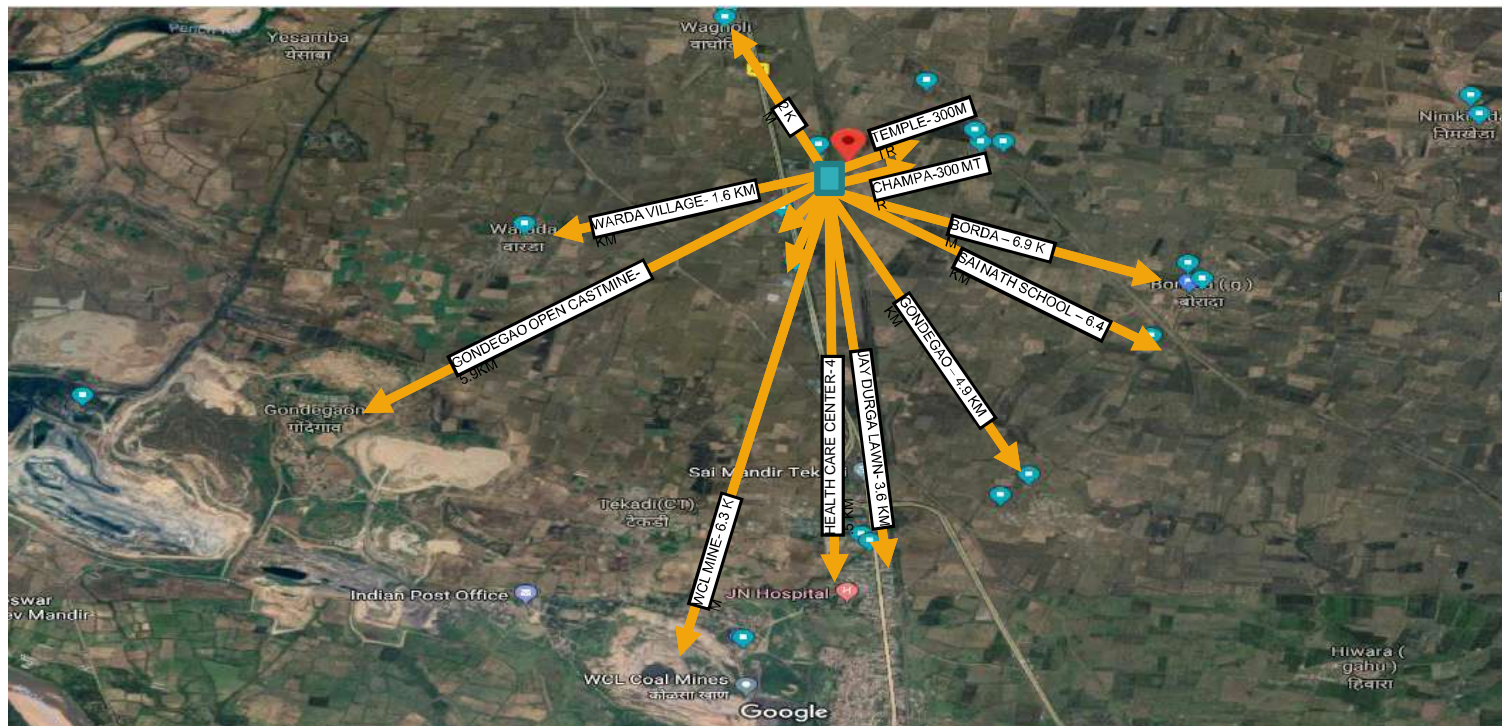

Google Location Plan , Scheme for EWS Unit Under PPP Model of PMAY, At Kh. No- 16, 17, 18/1, 18/3, 19(P), 21/1/A/B, 21/2, 21/3, 27/1, 27/2/A/B, 27/3 Tah. Parshivni, Distt. Nagpur (All distances Taken by Road)

Nearby Location of EWS Unit Under PPP Model Of PMAY Scheme at Kh.No- Kh. No- 16, 17, 18/1, 18/3, 19(P), 21/1/A/B, 21/2, 21/3, 27/1, 27/2/A/B, 27/3, Mouza-Borda, Tah. Parshivni, Distt. Nagpur.



EWS Unit Plan

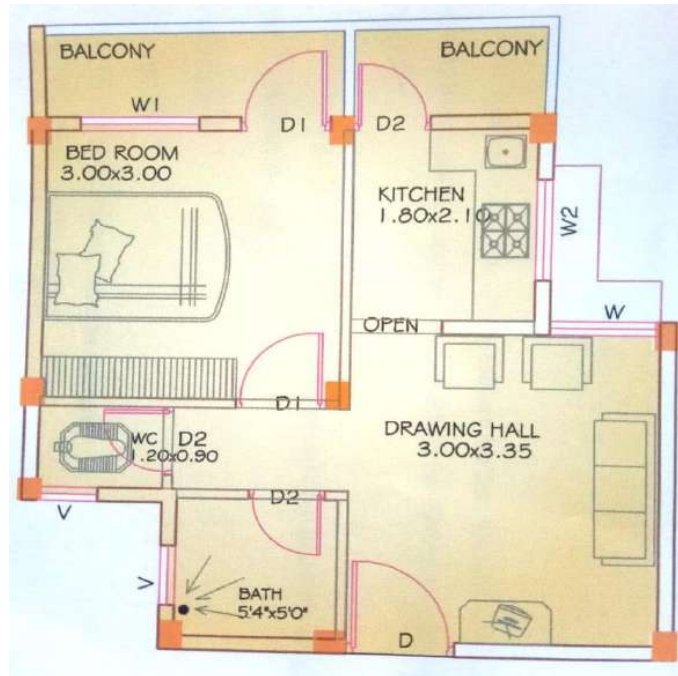

EWS BLOCK

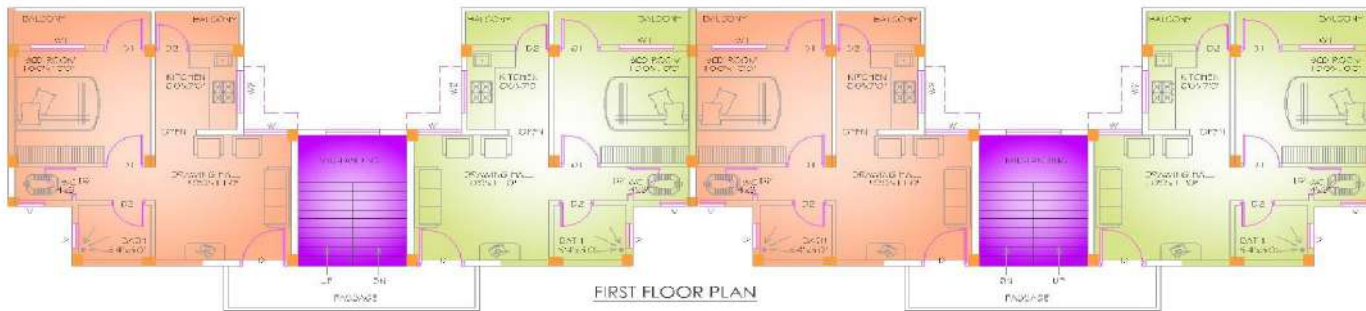
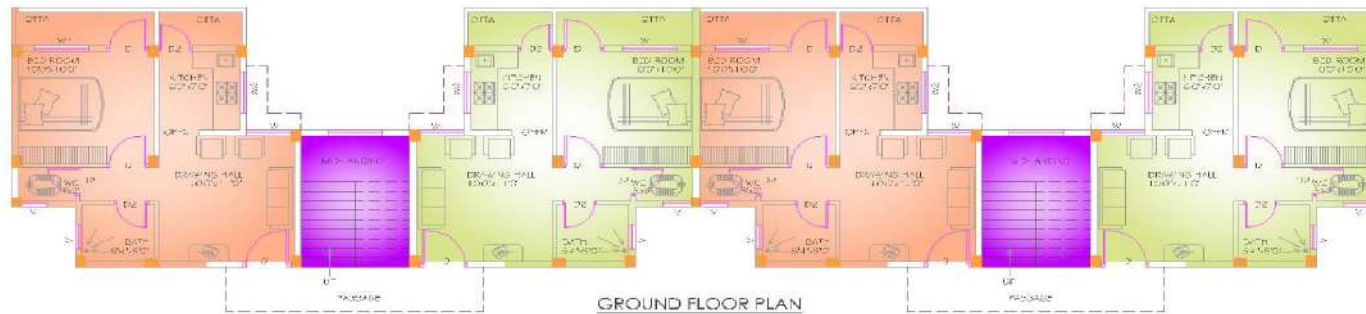

LIG BLOCK

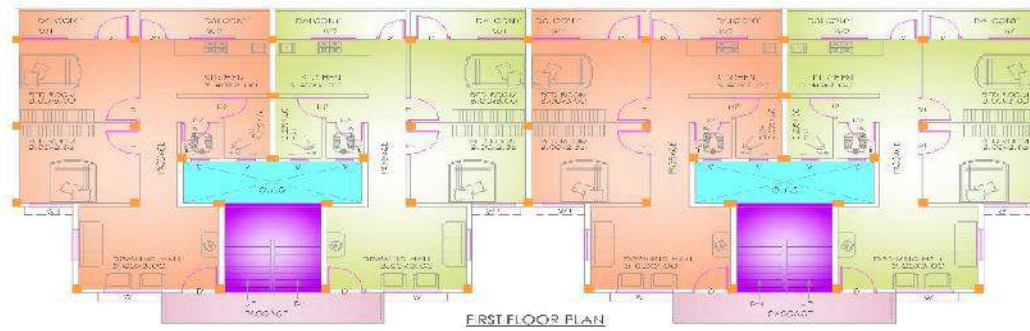
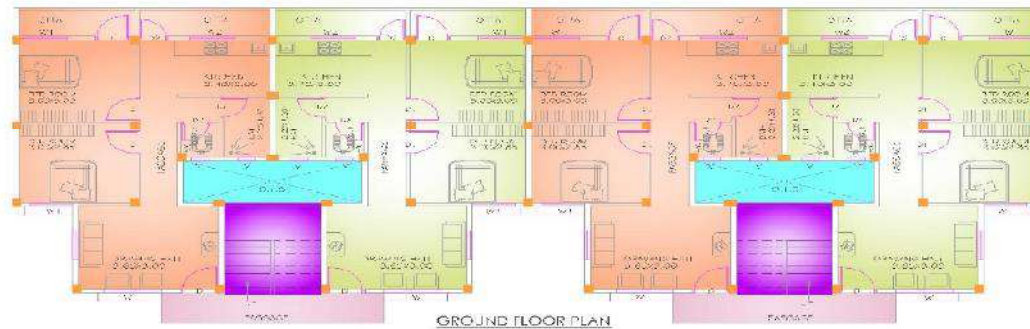

Construction of 1068 EW and 588 LIG Units (748 EWS and 412LIG units Proposed under PMAY) Kh.NO. 16 , 17, 18/1/1,19(p), 21/1/A/B, 21/2, 21/3, 27/1, 27/2/A/B , 27/3 Mouja Champa (rithi) Tahsil Parshivni Dist. NAGPUR.

Rs. In Lakhs

Name of Scheme	Name of City / Impl. Agency	No. Of Dus		Project Cost				Gol Share	GoM Share	I/A Share	Beneficiary Share
				Housing	Infra	Others	Total				
Construction of 1068 EW and 588 LIG Units (748 EWS and 412LIG units Proposed under PMAY) Kh.NO. 16 , 17, 18/1/1,19(p), 21/1/A/B, 21/2, 21/3, 27/1,	Shri Venkateshwarra infra Developers through Nagpur Board	EWS	748.0				5737.2	1122	748	0	3867.2
		LIG	412.0								
		MIG	0								
		Shops	0								
		Total	1160	0.0	0.0	0.0	0.0				

Construction of 1068 EW and 588 LIG Units (748 EWS and 412LIG units Proposed under PMAY) Kh.NO. 16 , 17, 18/1/1,19(p), 21/1/A/B, 21/2, 21/3, 27/1, 27/2/A/B , 27/3 Mouja Champa (rithi) Tahsil Parshivni Dist. NAGPUR.

PROJECT INFORMATION							
Carpet Area sq.mt. Of EWS		Sale Price (with out Govt. Grant)					7.67
Area of Land:		Sale Price (with Gol, GoM, ULB Grant)					5.17
Ownership of Land:	Land is owned by project proponent.						
Reservation on Land:	residential	Sale Price Rate/Sq.m. of CA					
No. of EWS beneficiaries covered in the project:	Gen	SC	ST	OBC	Other	Total	Minority
Whether the provisions of Civic infrastructure has been made as per applicable State norms/ CPHEEO norms/ IS code / NBC?							
i) Water Supply (Yes / No)	Yes						
ii) Sewerage (Yes / No)	Yes						
iii) Road (Yes / No)	Yes						
iv) Storm water drain (Yes / No)	Yes						
v) External Electrification (Yes / No)	Yes						
vi) Solid waste management (Yes / No)	Yes						

45/5 : Construction of 280 EWS units (216 EWS units Proposed under PMAY) on Kh.No.79/A, Mouza TAKALGHAT Tal. HINGNA, at Dist. -Nagpur

Google Map

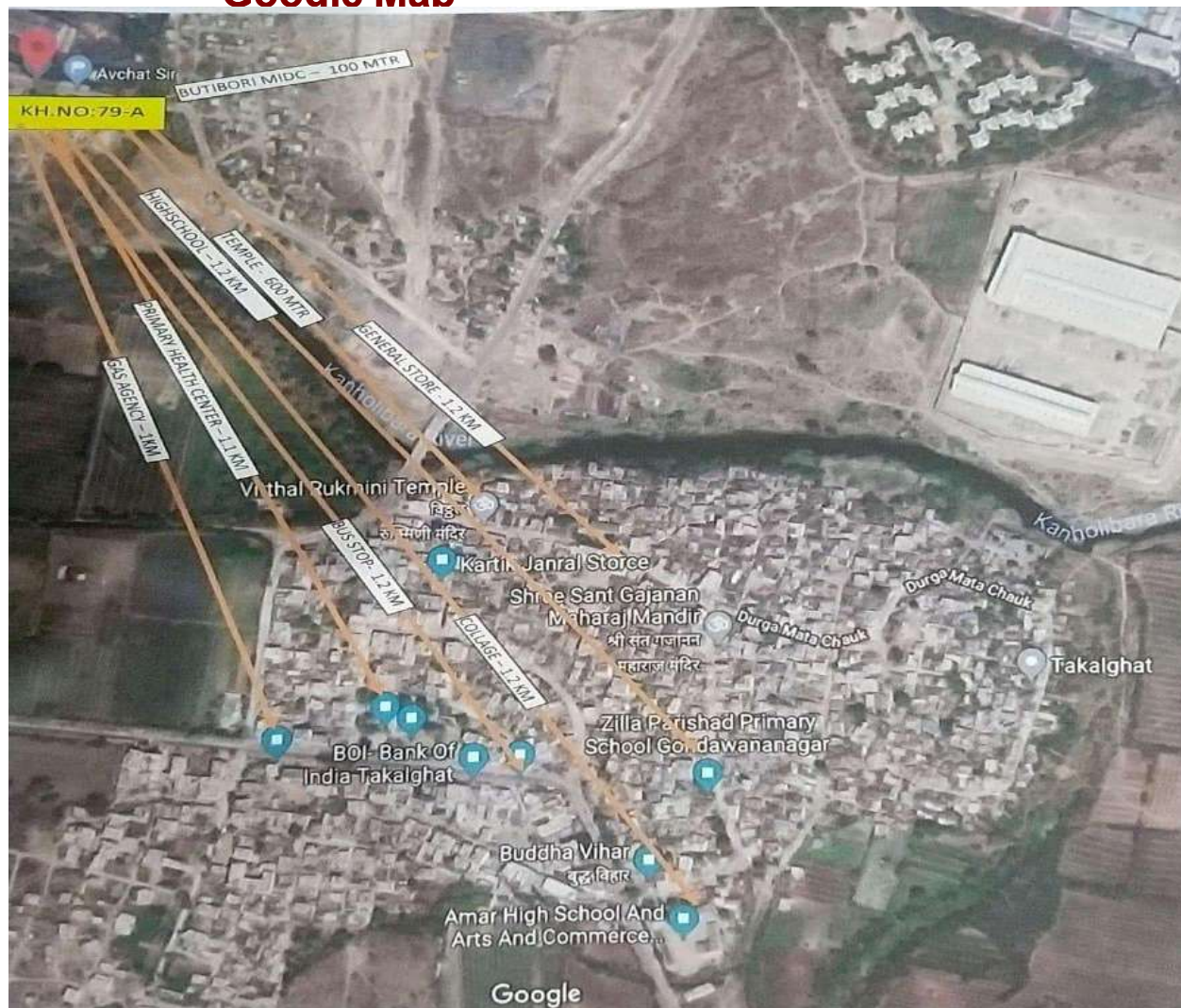

NEAR BY

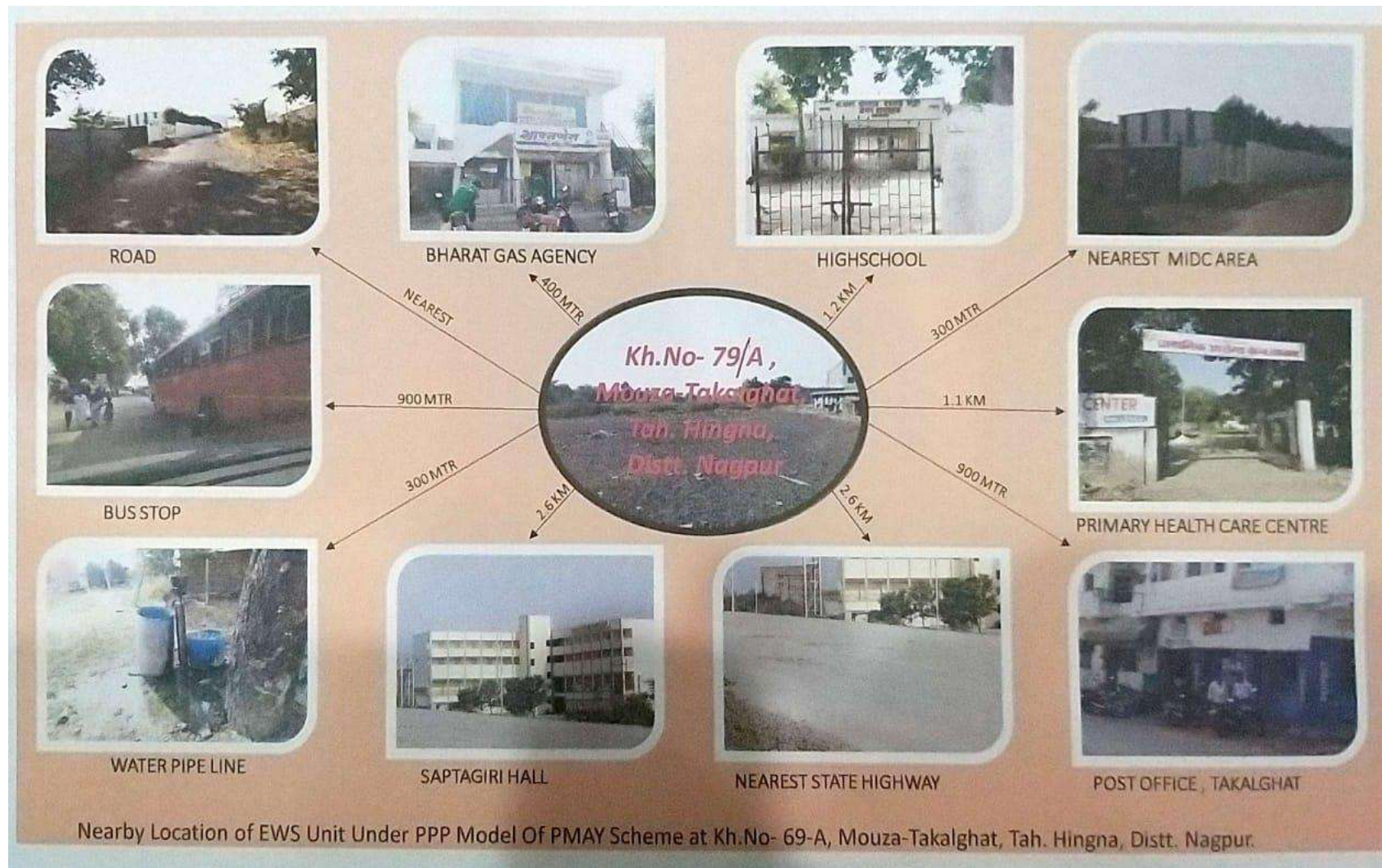

EWS Unit Plan

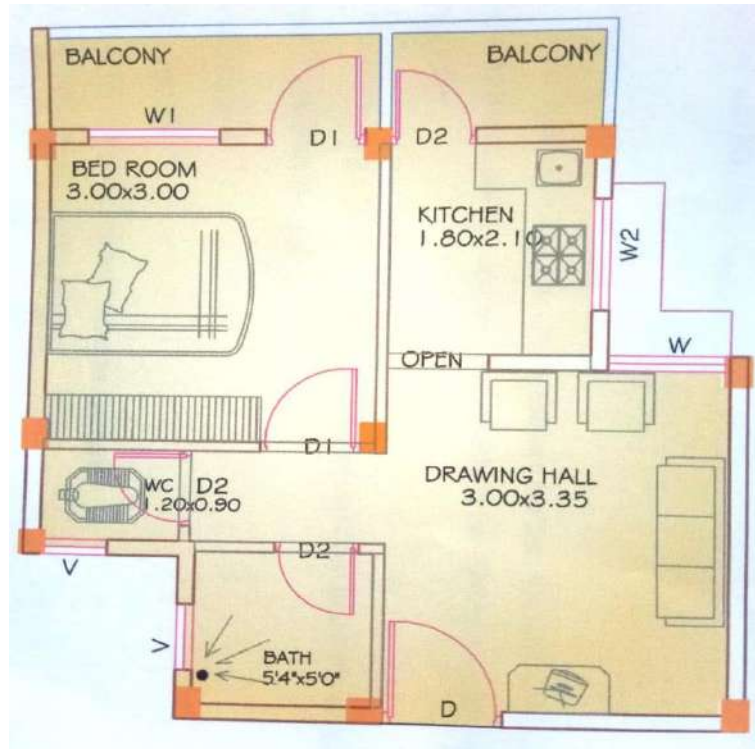

EWS BLOCK

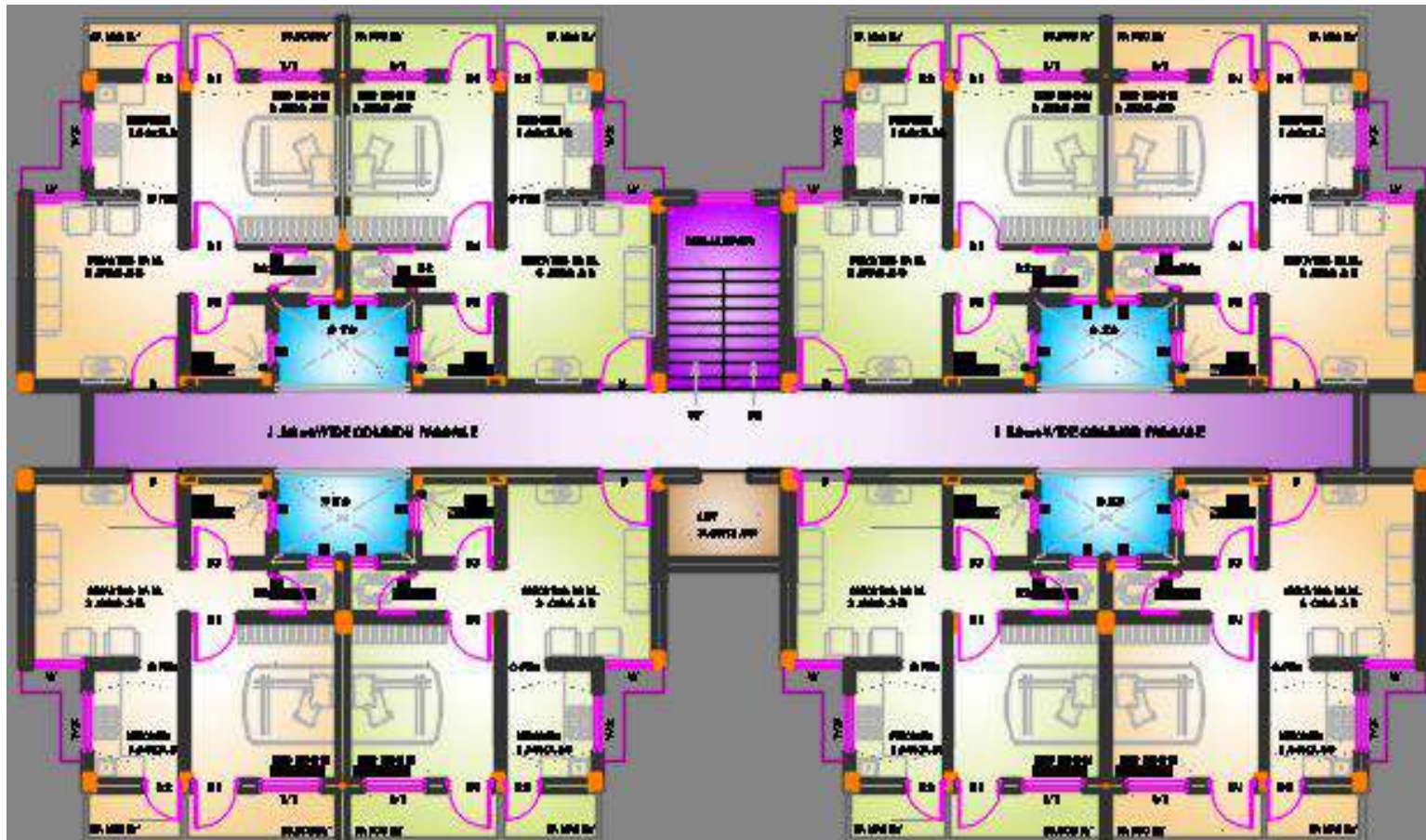

LAYOUT PLAN

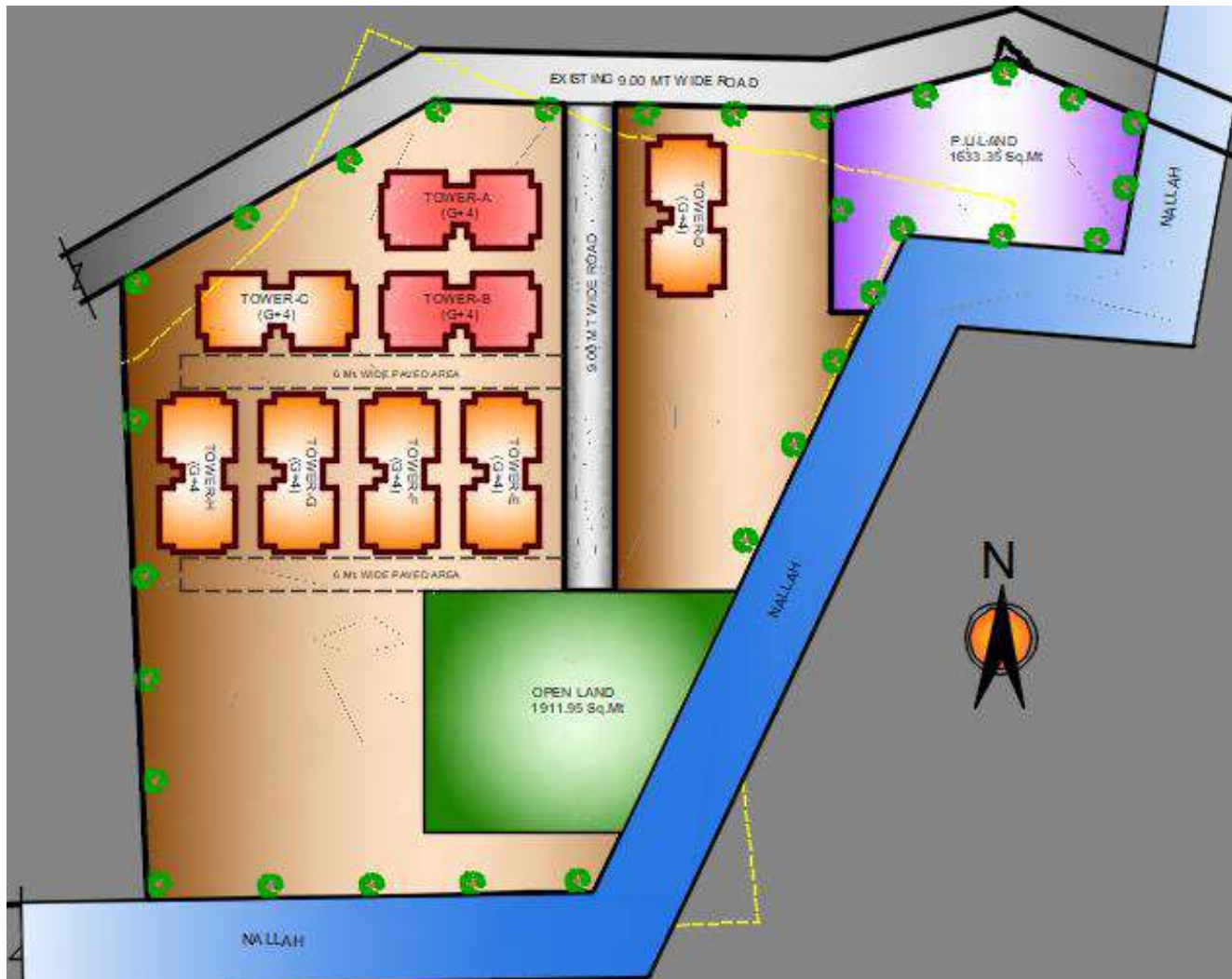

Construction of 280 EWS units (216 EWS units Proposed under PMAY) on Kh.No.79/A, Mouza TAKALGHAT Tal. HINGNA , at Dist. - Nagpur

Rs. In Lakhs											
Name of Scheme	Name of City / Impl. Agency	No. Of Dus		Project Cost				Gol Share	GoM Share	I/A Share	Beneficiary Share
				Housing	Infra	Others	Total				
Construction of 280 EWS units (216 EWS units Proposed under PMAY) on Kh.No.79/A, Mouza TAKALGHAT Tal. HINGNA , at Dist. - Nagpur	Shri Housing and Infra structure through Nagpur Board	EWS	216.0				2358.7	324	216	0	1818.7
		LIG	0								
		MIG	0								
		Shops	0								
		Total	216	0.0	0.0	0.0	0.0				

Construction of 280 EWS units (216 EWS units Proposed under PMAY) on Kh.No.79/A, Mouza TAKALGHAT Tal. HINGNA , at Dist. - Nagpur

Carpet Area sq.mt. Of EWS		Sale Price (with out Govt. Grant)	10.92
Area of Land:		Sale Price (with Gol, GoM, ULB Grant)	8.42
Ownership of Land:	Land owned by Harishchandra R. Awchat		
Reservation on Land:	Residential	Sale Price Rate/Sq.m. of CA	
No. of EWS beneficiaries covered in the project:	Gen	SC	ST
	OBC	Other	Total
Minority			
Whether the provisions of Civic infrastructure has been made as per applicable State norms/ CPHEEO norms/ IS code / NBC?			
i) Water Supply (Yes / No)	Yes		
ii) Sewerage (Yes / No)	Yes		
iii) Road (Yes / No)	Yes		
iv) Storm water drain (Yes / No)	Yes		
v) External Electrification (Yes / No)	Yes		
vi) Solid waste management (Yes / No)	Yes		

45/6 : Construction of 426 EWS and 472 LIG units at kh no. 274 & 275, mouza wanadongari, Tah. Hingana, Dist. Nagpur

Google Location Plan of Nearby Landmarks for Scheme of EWS Unit Under PPP Model of PMAY, at Kh No. 274 & 275 Mouza:-Wanadongri, Tah. Hingna, Distt. Nagpur.





HEALTH CARE CENTRE



YCCCE COLLEGE



G.H. RAISONI COLLEGE



LATA MANGESHKAR HOSPITAL



D-MART



MARKET



NEAREST BUS STOP



SCHOOL OF SCHOLARS



REGENT HIGH SCHOOL



NAGPUR RAILWAY STATION

Kh.No-274,275,
Mouza-Wanagondari,
Tah. Hingna,
Distt. Nagpur.

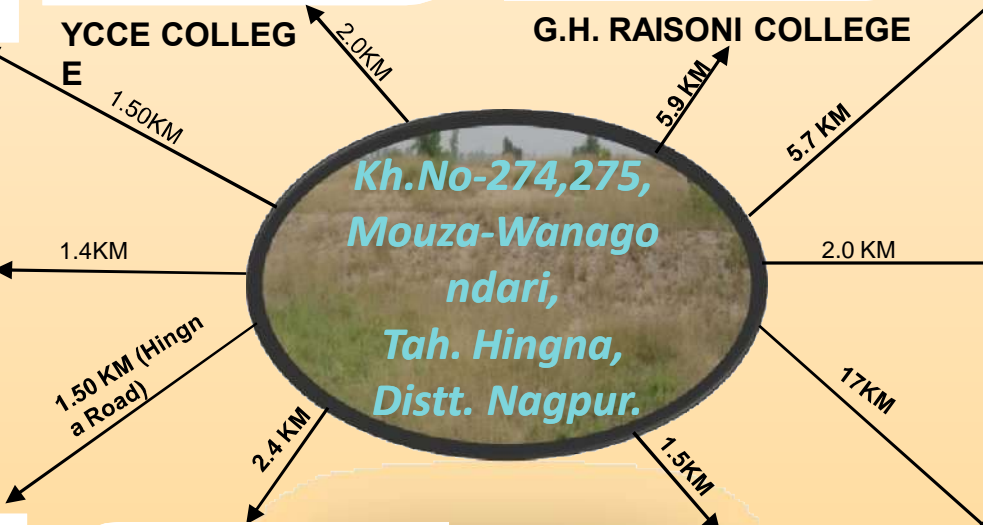

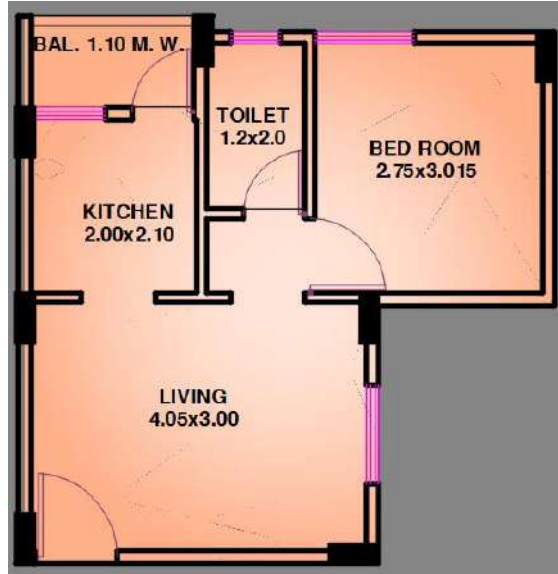

TYPE-I

EWS Unit Pl

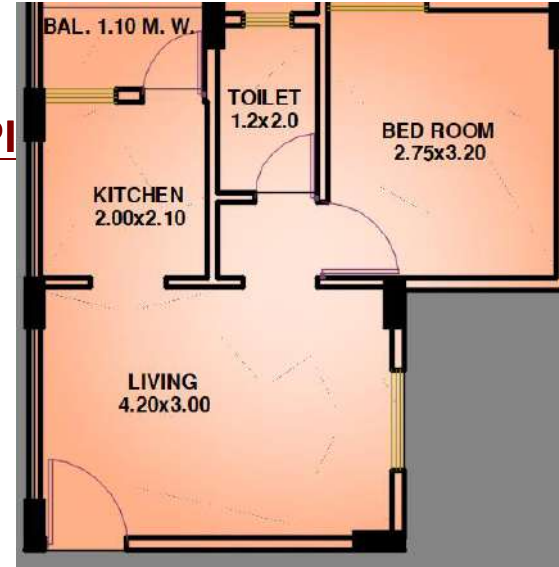

TYPE-II



TYPE-III

LAYOUT PLAN

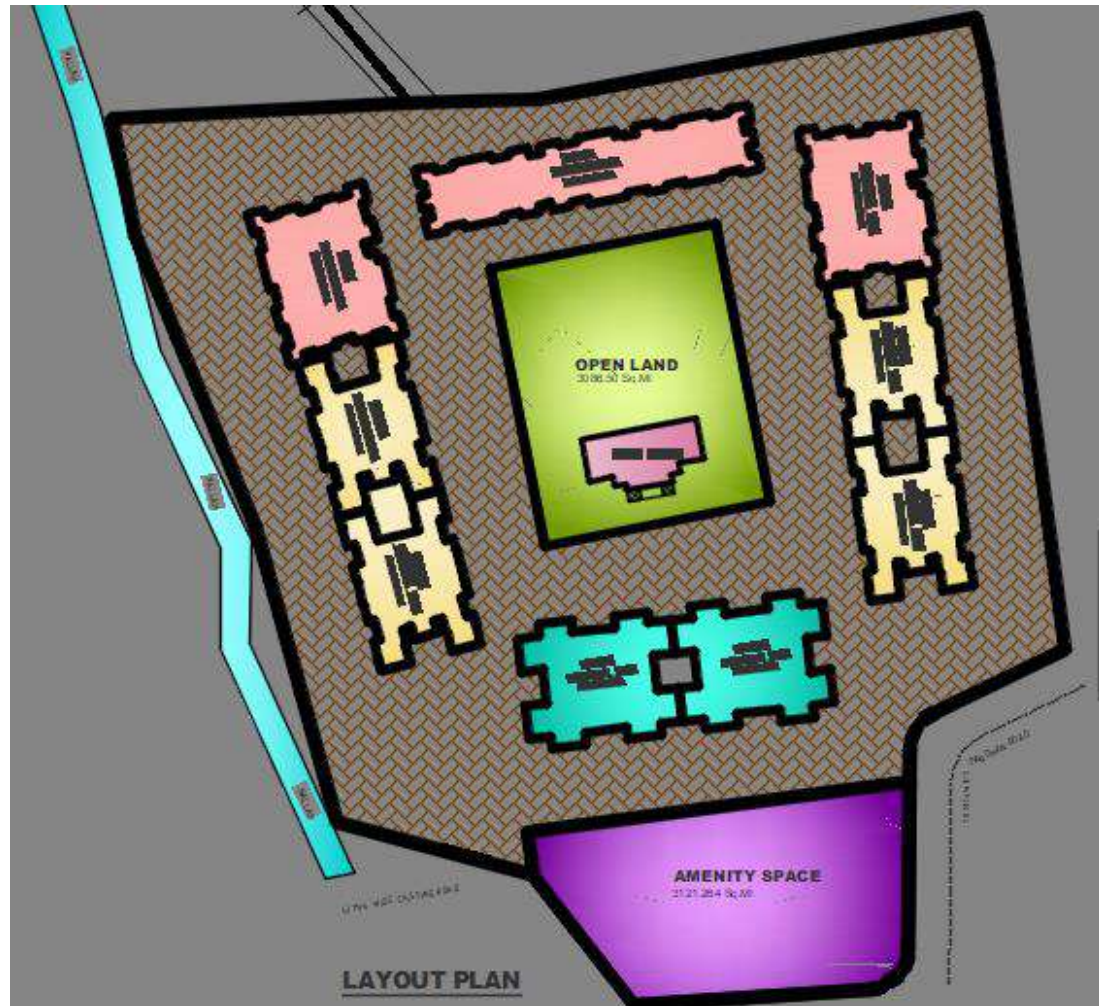

Construction of 426 EWS and 472 LIG units at kh no. 274 & 275, Mouza Wanadongari, Tah. Hingana, Dist. Nagpur

Name of Scheme	Name of City / Impl. Agency	No. Of Dus		Project Cost				Gol Share	GoM Share	I/A Share	Beneficiary Share
				Housing	Infra	Others	Total				
				Rs. In Lakhs							
Construction of 426 EWS and 472 LIG units at kh no. 274 & 275, Mouza Wanadongari, Tah. Hingana, Dist. Nagpur	Pushkar Homes Nagpur through Nagpur Board	EWS	383				5677.1	575	383	0	4719.6
		LIG	0								
		MIG	0								
		Shops	0								
		Total	383	0.0	0.0	0.0	0.0				

SLSMC directed ACS to clear the project, subject to clarity on water supply availability.

Construction of 426 EWS and 472 LIG units at kh no. 274 & 275, Mouza Wanadongari, Tah. Hingana, Dist. Nagpur

Carpet Area sq.mt. Of EWS		Sale Price (with out Govt. Grant)					EWS I - Rs - 14.92 Lacs EWS II - Rs. 15.54 Lacs. EWS III - Rs. 13.98 Lacs	
Area of Land:		Sale Price (with Gol, GoM, ULB Grant)					EWS I - Rs - 12.42 Lacs EWS II - Rs. 13.04 Lacs. EWS III - Rs. 11.48 Lacs	
Ownership of Land:	Land is owned by project proponent.							
Reservation on Land:	Yellow zone	Sale Price Rate/Sq.m. of CA						
No. of EWS beneficiaries covered in the project:	Gen	SC	ST	OBC	Other	Total	Minority	
Whether the provisions of Civic infrastructure has been made as per applicable State norms/ CPHEEO norms/ IS code / NBC?								
i) Water Supply (Yes / No)	Yes							
ii) Sewerage (Yes / No)	Yes							
iii) Road (Yes / No)	Yes							
iv) Storm water drain (Yes / No)	Yes							
v) External Electrification (Yes / No)	Yes							
vi) Solid waste management (Yes / No)	Yes							

BLC Projects at a glance

Sr. No	ULB/IA	DISTRICT	DPR details	EWS Dus	LAND OWNERSHIP	RESERVATION	Govt Share (Rs. Lacs)	GOM s hare (Rs. Lacs)	I/A share (Rs. Lacs)	Beneficiary share (Rs. Lacs)	EWS Project cost (Rs. Lacs)	EWS Unit Cost (Rs. Lacs)	Benefit share / Unit (Rs. Lacs)
1	Akola Municipal Corporation	Akola	Construction of 340 EWS houses at various locations under BLC in Akola Municipal Corporation Limit District Akola	340	Self	Residential	510.00	340.00	95.47	1059.32	2004.79	5.90	3.40
2	Dharur Municipal Council	Beed	Construction of 193 EWS Dues under PMAY Scheme for Vertical -IV (BLC) at various location of Dharur Municipal Council District Beed	193	Self	Residential	289.50	193.00	0.00	499.48	981.98	5.09	2.59
3	Beed Municipal Council	Beed	Construction of 200 EWS houses at various locations under BLC in Beed Municipal Council Limit District Beed	200	Self	Residential	300.00	200.00	0.00	646.60	1146.60	5.73	3.23
4	Chikhali Municipal Council	Buldhana	Construction of 148 EWS houses at various locations under BLC in Chikhali Municipal Council Limit District Buldhana	148	Self owned	Residential	222.00	148.00	46.26	555.30	971.56	6.56	4.06
5	Shegaon Municipal Council	Buldhana	Construction of 89 EWS houses at various locations under BLC in Shegaon Municipal Council Limit District Buldhana	89	Self	Residential	133.50	89.00	27.48	327.16	577.14	6.48	3.98
6	Buldhana Municipal Council	Buldhana	Construction of 30 EWS houses at various locations under BLC in Buldhana Municipal Council Limit District Buldhana	30	Self	Residential	45.00	30.00	9.38	112.56	196.94	6.56	4.06
7	Malkapur Municipal Council	Buldhana	Construction of 200 EWS houses at various locations under BLC in Malkapur Municipal Council Li	200	Self owned	Residential	300.00	200.00	42.00	550.00	1092.00	5.46	2.96

Sr. No	ULB/IA	DISTRICT	DPR details	EWS D us	LAND OWNE RSHIP	RESERVAT ION	Gol Sh are (Rs. Lacs)	GOM s hare (Rs. Lacs)	I/A shar e (Rs. Lacs)	Benefic iary sh are (Rs. Lacs)	EWS Pr oject c ost (Rs. Lacs)	EWS U nit Cost (Rs. Lacs)	Benef sh are / Uni t (Rs. Lacs)
8	Pombhurna Nagar Panchayat	Chandrapur	Construction of 36 EWS houses at various locations under BLC in Pombhurna Nagar Panchayat Limit District Chandrapur	36	Self	Residential	54.00	36.00	0.00	106.79	196.79	5.47	2.97
9	Armori Municipal council	Gadchiroli	Construction of 223 EWS houses at various locations under BLC in Armori Municipal Council Limit District Satara	223	Self owned	Residential	334.50	223.00	0.00	767.41	1324.91	5.94	3.44
10	Kurkheda Nagar Panchayat	Gadchiroli	Construction of 68 EWS houses at various locations under BLC in Kurkheda Nagar Panchayat Limit District Gadchiroli	68	Self owned	Residential	102.00	68.00	0.00	227.63	397.63	5.85	3.35
11	Hingoli Nagar Parishad	Hingoli	Construction of 40 EWS houses for Handicapped Beneficiaries at various locations under BLC in Hingoli Nagar Parishad Limit District Hingoli	40	Self owned	Residential	60.00	40.00	12.06	141.20	253.26	6.33	3.83
12	Hingoli Nagar Parishad	Hingoli	Construction of 24 EWS houses for Safai Karmacharai Beneficiaries at various locations under BLC in Hingoli Nagar Parishad Limit District Hingoli	24	Self owned	Residential	36.00	24.00	6.71	74.16	140.87	5.87	3.37
13	Hingoli Nagar Parishad	Hingoli	Construction of 75EWS houses for Widow Beneficiaries at various locations under BLC in Hingoli Nagar Parishad Limit District Hi	75	Self owned	Residential	112.50	75.00	20.96	231.75	440.21	5.87	3.37

Sr. No	ULB/IA	DISTRICT	DPR details	EWS Dus	LAND OWNERSHIP	RESERVATION	Gol Share (Rs. Lacs)	GOM s hare (Rs. Lacs)	I/A shar e (Rs. Lacs)	Beneficiary share (Rs. Lacs)	EWS Project cost (Rs. Lacs)	EWS Unit Cost (Rs. Lacs)	Benef share / Unit (Rs. Lacs)
14	Erandol Municipal Council	Jalgaon	Construction of 88 EWS houses at various locations under BLC in Erandol Municipal Council Limit District Jalgaon	88	Self owned	Residential	132.00	88.00	0.00	318.56	538.56	6.12	3.62
15	Muktainagar Nagar Panchyat	Jalgaon	Construction of 102 EWS houses at various locations under BLC in Muktainagar Nagar Panchyat Limit District Jalgaon	102	Self owned	Residential	153.00	102.00	0.00	369.24	624.24	6.12	3.62
16	Bodwad Nagar Panchayat	Jalgaon	Construction of 209 EWS Dus in various locations in Bodwad Nagar Panchayat, District Jalgaon	209	Self owned	Residential	313.50	209.00	0.00	756.58	1279.08	6.12	3.62
17	Jalgaon Municipal Corporation	Jalgaon	Construction of 162 EWS houses at various locations under BLC in Jalgaon Municipal Corporation, dist. Jalgaon	162	Self	Residential	243.00	162.00	45.53	505.55	956.08	5.90	3.40
18	Vadgaon Municipal Council	Kolhapur	Construction of 52 EWS houses at various locations under BLC in Vadgaon Municipal Council Limit District Kolhapur	52	Self owned	Residential	78.00	52.00	0.00	154.25	284.25	5.47	2.97
19	Kurundwad Nagar Parishad	Kolhapur	Construction of 120 EWS houses at various locations under BLC in Kurundwad Nagar Parishad Limit District kolhapur	120	Self owned	Residential	180.00	120.00	0.00	365.55	665.55	5.55	3.05

Sr. No	ULB/IA	DISTRICT	DPR details	EWS Dus	LAND OWNERSHIP	RESERVATION	Govt Share (Rs. Lacs)	GOM share (Rs. Lacs)	I/A share (Rs. Lacs)	Beneficiary share (Rs. Lacs)	EWS Project cost (Rs. Lacs)	EWS Unit Cost (Rs. Lacs)	Benefit share / Unit (Rs. Lacs)
20	Ichalkaranji Municipal Council	Kolhapur	Construction of 120 EWS houses at various locations under BLC in Ichalkaranji Municipal Council Limit District Kolhapur	120	Self	Residential	180.00	120.00	32.75	355.03	687.78	5.73	3.23
21	Chakur Nagar Panchayat	Latur	Construction of 104 EWS houses at various locations under BLC in Chakur Nagar Panchayat Limit District Latur	104	Self	Residential	156.00	104.00	0.00	262.08	522.08	5.02	2.52
22	Renapur Municipal Council	Latur	Construction of 41 Dus at various locations in Renapur Municipal Council	41	Self Owned	Residential	61.50	41.00	0.00	160.77	263.27	6.42	3.92
23	Nagpur Municipal Corporation	Nagpur	Construction of 505 EWS houses at various locations under BLC in Nagpur Municipal Corporation Limit District Nagpur	505	Self owned	Residential	757.50	505.00	0.00	1212.31	2474.81	4.90	2.40
24	Savner Nagar Parishad	Nagpur	Construction of 100 EWS houses at various locations under BLC in Savner Nagar Parishad Limit District Nagpur	100	Self owned	Residential	150.00	100.00	0.00	280.86	530.86	5.31	2.81
25	Bhivapur Nagar Panchayat	Nagpur	Construction of 116 EWS houses at various locations under BLC in Bhivapur Nagar Panchayat Limit District Nagpur	116	Self owned	Residential	174.00	116.00	0.00	346.22	636.22	5.48	2.98
26	Kalmeshwar Bramhani Municipal Council	Nagpur	Construction of 82 EWS houses at various locations under BLC in Kalmeshwar Bramhani Municipal Council Limit District Nagpur	82	Self owned	Residential	123.00	82.00	0.00	277.43	482.43	5.88	3.38

Sr. No	ULB/IA	DISTRICT	DPR details	EWS Dus	LAND OWNERSHIP	RESERVATION	Gol Share (Rs. Lacs)	GOM s hare (Rs. Lacs)	I/A shar e (Rs. Lacs)	Beneficiary share (Rs. Lacs)	EWS Project cost (Rs. Lacs)	EWS Unit Cost (Rs. Lacs)	Benef share / Unit (Rs. Lacs)
27	Khapa Municipal Council	Nagpur	Construction of 34 EWS houses at various locations under BLC in Khapa Municipal Council Limit District Nagpur	34	Self owned	Residential	51.00	34.00	0.00	100.85	185.85	5.47	2.97
28	Ardhapur Municipal Council	Nanded	Construction of 784 EWS Duses under PMAY Scheme for Vertical -IV (BLC) at various location of Ardhapur Municipal Council District Nanded	784	Self	Residential	1176.00	784.00	0.00	2602.88	4562.88	5.82	3.32
29	Kandhar Municipal Council	Nanded	Construction of 183 EWS houses at various locations under BLC in Kandhar Municipal Council Limit District Nanded	183	Self	Residential	274.50	183.00	0.00	752.72	1210.22	6.61	4.11
30	Talegaon Dabhade Municipal Council	Pune	Construction of 15 EWS houses at various locations under BLC in Talegaon Dabhade Municipal Council Limit District Pune	15	Self owned	Residential	22.50	15.00	4.42	50.95	92.87	6.19	3.69
31	Lonavala Municipal Council	Pune	Construction of 25 EWS houses at various locations under BLC in Lonavala Municipal Council Limit District Pune	25	Self owned	Residential	37.50	25.00	7.41	85.78	155.69	6.23	3.73
32	Junnar Municipal Council	Pune	Construction of 53 EWS houses at various locations under BLC in Junnar Municipal Council Limit District Pune	53	Self owned	Residential	79.50	53.00	15.27	172.99	320.76	6.05	3.55

Sr. No	ULB/IA	DISTRICT	DPR details	EWS Dus	LAND OWNERSHIP	RESERVATION	Govt Share (Rs. Lacs)	GOM s hare (Rs. Lacs)	I/A share (Rs. Lacs)	Beneficiary share (Rs. Lacs)	EWS Project cost (Rs. Lacs)	EWS Unit Cost (Rs. Lacs)	Benef share / Unit (Rs. Lacs)
33	Rajgurunagar Nagar Parishad	Pune	Construction of 24 EWS houses at various locations under BLC in Rajgurunagar Nagar Parishad Limit District Pune	24	Self owned	Residential	36.00	24.00	6.86	77.10	143.96	6.00	3.50
34	Roha Municipal Council	Raigad	Construction of 153 EWS houses at various locations under BLC in Roha Municipal Council Limit District Raigad	153	Self	Residential	229.50	153.00	46.67	550.80	979.97	6.41	3.91
35	Lanja Nagar Panchayat	Ratnagiri	Construction of 33 EWS houses at various locations under BLC in Lanja Nagar Panchayat Limit District Ratnagiri	33	Self owned	Residential	49.50	33.00	0.00	101.61	184.11	5.58	3.08
36	Devrukh Nagar Panchayat	Ratnagiri	Construction of 23 EWS houses for Widow Beneficiaries at various locations under BLC in Devrukh Nagar Panchayat Limit District Ratnagiri	23	Self owned	Residential	34.50	23.00	0.00	63.65	121.15	5.27	2.77
37	Dapoli Nagar Panchayat	Ratnagiri	Construction of 17 EWS houses at various locations under BLC in Dapoli Nagar Panchayat Limit District Ratnagiri	17	Self Owned	Residential	25.50	17.00	0.00	47.05	89.55	5.27	2.77
38	Shirala Municipal Council	Sangli	Construction of 61 EWS Dus in various locations in Shirala Municipal Council limits District Sangli	61	Self owned	Residential	91.50	61.00	0.00	334.75	487.25	7.99	5.49

Sr. No	ULB/IA	DISTRICT	DPR details	EWS D us	LAND OWNE RSHIP	RESERVAT ION	Gol Sh are (Rs. Lacs)	GOM s hare (Rs. Lacs)	I/A shar e (Rs. Lacs)	Benefic iary sh are (Rs. Lacs)	EWS Pr oject c ost (Rs. Lacs)	EWS U nit Cost (Rs. Lacs)	Benef sh are / Uni t (Rs. Lacs)
39	Vita Municipal Council	Sangli	Construction of 115 EWS houses at various locations under BLC in Vita Municipal Council Limit District Sangli	115	Self	Residential	172.50	115.00	0.00	396.43	683.93	5.95	3.45
40	Vita Municipal Council	Sangli	Construction of 150 EWS houses at various locations under BLC in Vita Municipal Council Limit District Sangli	150	Self	Residential	225.00	150.00	0.00	517.15	892.15	5.95	3.45
41	Wai Nagar Parishad	Satara	Construction of 48 EWS houses at various locations under BLC in Wai Nagar Parishad Limit District Satara	48	Self owned	Residential	72.00	48.00	0.00	168.15	288.15	6.00	3.50
42	Satara Nagar Parishad	Satara	Construction of 49 EWS houses at various locations under BLC in Satara Nagar Parishad Limit District Satara	49	Self owned	Residential	73.50	49.00	0.00	162.39	284.89	5.81	3.31
43	Karad Municipal Council	Satara	Construction of 137 EWS houses at various locations under BLC in Karad Municipal Council Limit District Satara	137	Self	Residential	205.50	137.00	0.00	472.34	814.84	5.95	3.45
44	Karad Municipal Council	Satara	Construction of 22 EWS houses at various locations under BLC in Karad Municipal Council Limit District Satara	22	Self	Residential	33.00	22.00	0.00	75.93	130.93	5.95	3.45

Construction of 340 EWS houses at various locations under BLC in Akola Municipal Corporation Limit District Akola

Rs. In Lakhs

Name of Scheme	Name of City / Impl. Agency	No. Of Dus		Project Cost				Gol Share	GoM Share	I/A Share	Beneficiary Share
				Housing	Infra	Others	Total				
Construction of 340 EWS houses at various locations under BLC in Akola Municipal Corporation Limit District Akola	Akola Municipal Corporation	EWS	340.0				2004.8	510	340	95	1059.3
		LIG	0								
		MIG	0								
		Shops	0								
		Total	340	0.0	0.0	0.0	0.0				

Construction of 340 EWS houses at various locations under BLC in Akola Municipal Corporation Limit District Akola

Carpet Area sq.mt. Of EWS		Sale Price (with out Govt. Grant)					5.896	
Area of Land:		Sale Price (with Gol, GoM, ULB Grant)					3.396	
Ownership of Land:	Self							
Reservation on Land:	Residential	Sale Price Rate/Sq.m. of CA						
No. of EWS beneficiaries covered in the project:	Gen	SC	ST	OBC	Other	Total	Minority	
	66	120	5	149	0	340		
Whether the provisions of Civic infrastructure has been made as per applicable State norms/ CPHEEO norms/ IS code / NBC?								
i) Water Supply (Yes / No)		Yes						
ii) Sewerage (Yes / No)		Yes						
iii) Road (Yes / No)		Yes						
iv) Storm water drain (Yes / No)		Yes						
v) External Electrification (Yes / No)		Yes						
vi) Solid waste management (Yes / No)		Yes						

Construction of 193 EWS Dus under PMAY Scheme for Vertical -IV (BLC) at various location of Dharur Municipal Council District Beed

Rs. In Lakhs

Name of Scheme	Name of City / Impl. Agency	No. Of Dus		Project Cost				Gol Share	GoM Share	I/A Share	Beneficiary Share
				Housing	Infra	Others	Total				
Construction of 193 EWS Dus under PMAY Scheme for Vertical -IV (BLC) at various location of Dharur Municipal Council District Beed	Dharur Municipal Council	EWS	193				981.98	290	193	0	499.5
		LIG	0								
		MIG	0								
		Shops	0								
		Total	193	0.0	0.0	0.0	0.0				

Construction of 193 EWS Dws under PMAY Scheme for Vertical -IV (BLC) at various location of Dharur Municipal Council District Beed

Carpet Area sq.mt. Of EWS		Sale Price (with out Govt. Grant)					5.087979275
Area of Land:		Sale Price (with Gol, GoM, ULB Grant)					2.587979275
Ownership of Land:	Self						
Reservation on Land:	Residential	Sale Price Rate/Sq.m. of CA					
No. of EWS beneficiaries covered in the project:	Gen	SC	ST	OBC	Other	Total	Minority
	157	3	4	29		193	
Whether the provisions of Civic infrastructure has been made as per applicable State norms/ CPHEEO norms/ IS code / NBC?							
i) Water Supply (Yes / No)	Yes						
ii) Sewerage (Yes / No)	Yes						
iii) Road (Yes / No)	Yes						
iv) Storm water drain (Yes / No)	Yes						
v) External Electrification (Yes / No)	Yes						
vi) Solid waste management (Yes / No)	Yes						

Construction of 200 EWS houses at various locations under BLC in Beed Municipal Council Limit District Beed

Rs. In Lakhs

Name of Scheme	Name of City / Impl. Agency	No. Of Dus		Project Cost				Gol Share	GoM Share	I/A Share	Beneficiary Share
				Housing	Infra	Others	Total				
Construction of 200 EWS houses at various locations under BLC in Beed Municipal Council Limit District Beed	Beed Municipal Council	EWS	200				1146.60	300	200	0	646.6
		LIG	0								
		MIG	0								
		Shops	0								
		Total	200	0.0	0.0	0.0	0.0				

Construction of 200 EWS houses at various locations under BLC in Beed Municipal Council Limit District Beed

Carpet Area sq.mt. Of EWS		Sale Price (with out Govt. Grant)					5.733
Area of Land:		Sale Price (with Gol, GoM, ULB Grant)					3.233
Ownership of Land:	Self						
Reservation on Land:	Residential	Sale Price Rate/Sq.m. of CA					
No. of EWS beneficiaries covered in the project:	Gen	SC	ST	OBC	Other	Total	Minority
	90	60	20	30		200	
Whether the provisions of Civic infrastructure has been made as per applicable State norms/ CPHEEO norms/ IS code / NBC?							
i) Water Supply (Yes / No)		Yes					
ii) Sewerage (Yes / No)		Yes					
iii) Road (Yes / No)		Yes					
iv) Storm water drain (Yes / No)		Yes					
v) External Electrification (Yes / No)		Yes					
vi) Solid waste management (Yes / No)		Yes					

Construction of 148 EWS houses at various locations under BLC in Chikhali Municipal Council Limit District Buldhana

Rs. In Lakhs

Name of Scheme	Name of City / Impl. Agency	No. Of Dus		Project Cost				Gol Share	GoM Share	I/A Share	Beneficiary Share
				Housing	Infra	Others	Total				
Construction of 148 EWS houses at various locations under BLC in Chikhali Municipal Council Limit District Buldhana	Chikhali Municipal Council	EWS	148				971.56	222	148	46	555.3
		LIG	0								
		MIG	0								
		Shops	0								
		Total	148	0.0	0.0	0.0	0.0				

Construction of 148 EWS houses at various locations under BLC in Chikhali Municipal Council Limit District Buldhana

Carpet Area sq.mt. Of EWS		Sale Price (with out Govt. Grant)					6.564594595
Area of Land:		Sale Price (with Gol, GoM, ULB Grant)					4.064594595
Ownership of Land:	Self						
Reservation on Land:	Residential	Sale Price Rate/Sq.m. of CA					
No. of EWS beneficiaries covered in the project:	Gen	SC	ST	OBC	Other	Total	Minority
	52	24	9	63		148	
Whether the provisions of Civic infrastructure has been made as per applicable State norms/ CPHEEO norms/ IS code / NBC?							
i) Water Supply (Yes / No)	Yes						
ii) Sewerage (Yes / No)	Yes						
iii) Road (Yes / No)	Yes						
iv) Storm water drain (Yes / No)	Yes						
v) External Electrification (Yes / No)	Yes						
vi) Solid waste management (Yes / No)	Yes						

Construction of 89 EWS houses at various locations under BLC in Shegaon Municipal Council Limit District Buldhana

Rs. In Lakhs

Name of Scheme	Name of City / Impl. Agency	No. Of Dus		Project Cost				Gol Share	GoM Share	I/A Share	Beneficiary Share
				Housing	Infra	Others	Total				
Construction of 89 EWS houses at various locations under BLC in Shegaon Municipal Council Limit District Buldhana	Shegaon Municipal Council	EWS	89				577.14	134	89	27	327.2
		LIG	0								
		MIG	0								
		Shops	0								
		Total	89	0.0	0.0	0.0	0.0				

Construction of 89 EWS houses at various locations under BLC in Shegaon Municipal Council Limit District Buldhana

Carpet Area sq.mt. Of EWS		Sale Price (with out Govt. Grant)					6.484719101
Area of Land:		Sale Price (with Gol, GoM, ULB Grant)					3.984719101
Ownership of Land:	Self						
Reservation on Land:	Residential	Sale Price Rate/Sq.m. of CA					
No. of EWS beneficiaries covered in the project:	Gen	SC	ST	OBC	Other	Total	Minority
	9	11	6	63		89	
Whether the provisions of Civic infrastructure has been made as per applicable State norms/ CPHEEO norms/ IS code / NBC?							
i) Water Supply (Yes / No)	Yes						
ii) Sewerage (Yes / No)	Yes						
iii) Road (Yes / No)	Yes						
iv) Storm water drain (Yes / No)	Yes						
v) External Electrification (Yes / No)	Yes						
vi) Solid waste management (Yes / No)	Yes						

Construction of 30 EWS houses at various locations under BLC in Buldhana Municipal Council Limit District Buldhana

Rs. In Lakhs

Name of Scheme	Name of City / Impl. Agency	No. Of Dus		Project Cost				Gol Share	GoM Share	I/A Share	Beneficiary Share
				Housing	Infra	Others	Total				
Construction of 30 EWS houses at various locations under BLC in Buldhana Municipal Council Limit District Buldhana	Buldhana Municipal Council	EWS					196.94	0	0	9	112.6
		LIG	0								
		MIG	0								
		Shops	0								
		Total	0	0.0	0.0	0.0	0.0				

Construction of 30 EWS houses at various locations under BLC in Buldhana Municipal Council Limit District Buldhana

Carpet Area sq.mt. Of EWS		Sale Price (with out Govt. Grant)					6.564666667
Area of Land:		Sale Price (with Gol, GoM, ULB Grant)					4.064666667
Ownership of Land:	Self						
Reservation on Land:	Residential	Sale Price Rate/Sq.m. of CA					
No. of EWS beneficiaries covered in the project:	Gen	SC	ST	OBC	Other	Total	Minority
	12	4	1	13		30	
Whether the provisions of Civic infrastructure has been made as per applicable State norms/ CPHEEO norms/ IS code / NBC?							
i) Water Supply (Yes / No)		Yes					
ii) Sewerage (Yes / No)		Yes					
iii) Road (Yes / No)		Yes					
iv) Storm water drain (Yes / No)		Yes					
v) External Electrification (Yes / No)		Yes					
vi) Solid waste management (Yes / No)		Yes					

Construction of 200 EWS houses at various locations under BLC in Malkapur Municipal Council Limit District Buldhana

Rs. In Lakhs

Name of Scheme	Name of City / Impl. Agency	No. Of Dus		Project Cost				Gol Share	GoM Share	I/A Share	Beneficiary Share
				Housing	Infra	Others	Total				
Construction of 200 EWS houses at various locations under BLC in Malkapur Municipal Council Limit District Buldhana	Malkapur Municipal Council	EWS	200				1092.00	300	200	42	550.0
		LIG	0								
		MIG	0								
		Shops	0								
		Total	200	0.0	0.0	0.0	0.0				

Construction of 200 EWS houses at various locations under BLC in Malkapur Municipal Council Limit District Buldhana

Carpet Area sq.mt. Of EWS		Sale Price (with out Govt. Grant)					5.46
Area of Land:		Sale Price (with Gol, GoM, ULB Grant)					2.96
Ownership of Land:	Self						
Reservation on Land:	Residential	Sale Price Rate/Sq.m. of CA					
No. of EWS beneficiaries covered in the project:	Gen	SC	ST	OBC	Other	Total	Minority
	52	9	4	135		200	
Whether the provisions of Civic infrastructure has been made as per applicable State norms/ CPHEEO norms/ IS code / NBC?							
i) Water Supply (Yes / No)		Yes					
ii) Sewerage (Yes / No)		Yes					
iii) Road (Yes / No)		Yes					
iv) Storm water drain (Yes / No)		Yes					
v) External Electrification (Yes / No)		Yes					
vi) Solid waste management (Yes / No)		Yes					

Construction of 36 EWS houses at various locations under BLC in Pombhurna Nagar Panchayat Limit District Chandrapur

Rs. In Lakhs

Name of Scheme	Name of City / Impl. Agency	No. Of Dus		Project Cost				Gol Share	GoM Share	I/A Share	Beneficiary Share
				Housing	Infra	Others	Total				
Construction of 36 EWS houses at various locations under BLC in Pombhurna Nagar Panchayat Limit District Chandrapur	Pombhurna Nagar Panchayat	EWS	36				196.79	54	36	0	106.8
		LIG	0								
		MIG	0								
		Shops	0								
		Total	36	0.0	0.0	0.0	0.0				

Construction of 36 EWS houses at various locations under BLC in Pombhurna Nagar Panchayat Limit District Chandrapur

Carpet Area sq.mt. Of EWS		Sale Price (with out Govt. Grant)					5.466388889
Area of Land:		Sale Price (with Gol, GoM, ULB Grant)					2.966388889
Ownership of Land:	Self						
Reservation on Land:	Residential	Sale Price Rate/Sq.m. of CA					
No. of EWS beneficiaries covered in the project:	Gen	SC	ST	OBC	Other	Total	Minority
	0	0	0	36		36	
Whether the provisions of Civic infrastructure has been made as per applicable State norms/ CPHEEO norms/ IS code / NBC?							
i) Water Supply (Yes / No)		Yes					
ii) Sewerage (Yes / No)		Yes					
iii) Road (Yes / No)		Yes					
iv) Storm water drain (Yes / No)		Yes					
v) External Electrification (Yes / No)		Yes					
vi) Solid waste management (Yes / No)		Yes					

Construction of 223 EWS houses at various locations under BLC in Armori Municipal Council Limit District Satara

Name of Scheme	Name of City / Impl. Agency	No. Of Dus		Project Cost				Gol Share	GoM Share	I/A Share	Beneficiary Share
				Housing	Infra	Others	Total				
				Rs. In Lakhs							
Construction of 223 EWS houses at various locations under BLC in Armori Municipal Council Limit District Satara	Armori Municipal council	EWS	223				1324.91	335	223	0	767.4
		LIG	0								
		MIG	0								
		Shops	0								
		Total	223	0.0	0.0	0.0	0.0				

Construction of 223 EWS houses at various locations under BLC in Armori Municipal Council Limit District Satara

Carpet Area sq.mt. Of EWS		Sale Price (with out Govt. Grant)					5.941300448
Area of Land:		Sale Price (with Gol, GoM, ULB Grant)					3.441300448
Ownership of Land:	Self						
Reservation on Land:	Residential	Sale Price Rate/Sq.m. of CA					
No. of EWS beneficiaries covered in the project:	Gen	SC	ST	OBC	Other	Total	Minority
	4	43	2	174		223	
Whether the provisions of Civic infrastructure has been made as per applicable State norms/ CPHEEO norms/ IS code / NBC?							
i) Water Supply (Yes / No)	Yes						
ii) Sewerage (Yes / No)	Yes						
iii) Road (Yes / No)	Yes						
iv) Storm water drain (Yes / No)	Yes						
v) External Electrification (Yes / No)	Yes						
vi) Solid waste management (Yes / No)	Yes						

Construction of 68 EWS houses at various locations under BLC in Kurkheda Nagar Panchayat Limit District Gadchiroli

Rs. In Lakhs

Name of Scheme	Name of City / Impl. Agency	No. Of Dus		Project Cost				Gol Share	GoM Share	I/A Share	Beneficiary Share
				Housing	Infra	Others	Total				
Construction of 68 EWS houses at various locations under BLC in Kurkheda Nagar Panchayat Limit District Gadchiroli	Kurkheda Nagar Panchayat	EWS	68				397.63	102	68	0	227.6
		LIG	0								
		MIG	0								
		Shops	0								
		Total	68	0.0	0.0	0.0	0.0				

Construction of 68 EWS houses at various locations under BLC in Kurkheda Nagar Panchayat Limit District Gadchiroli

Carpet Area sq.mt. Of EWS		Sale Price (with out Govt. Grant)					5.8475
Area of Land:		Sale Price (with Gol, GoM, ULB Grant)					3.3475
Ownership of Land:	Self						
Reservation on Land:	Residential	Sale Price Rate/Sq.m. of CA					
No. of EWS beneficiaries covered in the project:	Gen	SC	ST	OBC	Other	Total	Minority
	7	6	6	49		68	
Whether the provisions of Civic infrastructure has been made as per applicable State norms/ CPHEEO norms/ IS code / NBC?							
i) Water Supply (Yes / No)		Yes					
ii) Sewerage (Yes / No)		Yes					
iii) Road (Yes / No)		Yes					
iv) Storm water drain (Yes / No)		Yes					
v) External Electrification (Yes / No)		Yes					
vi) Solid waste management (Yes / No)		Yes					

Construction of 40 EWS houses for Handicapped Beneficiaries at various locations under BLC in Hingoli Nagar Parishad Limit District Hingoli

Rs. In Lakhs

Name of Scheme	Name of City / Impl. Agency	No. Of Dus		Project Cost				Gol Share	GoM Share	I/A Share	Beneficiary Share
				Housing	Infra	Others	Total				
Construction of 40 EWS houses for Handicapped Beneficiaries at various locations under BLC in Hingoli Nagar Parishad Limit District Hingoli	Hingoli Nagar Parishad	EWS	40				253.26	60	40	12	141.2
		LIG	0								
		MIG	0								
		Shops	0								
		Total	40	0.0	0.0	0.0	0.0				

Construction of 40 EWS houses for Handicapped Beneficiaries at various locations under BLC in Hingoli Nagar Parishad Limit District Hingoli

Carpet Area sq.mt. Of EWS		Sale Price (with out Govt. Grant)					6.3315
Area of Land:		Sale Price (with Gol, GoM, ULB Grant)					3.8315
Ownership of Land:	Self						
Reservation on Land:	Residential	Sale Price Rate/Sq.m. of CA					
No. of EWS beneficiaries covered in the project:	Gen	SC	ST	OBC	Other	Total	Minority
	18	17	0	5		40	
Whether the provisions of Civic infrastructure has been made as per applicable State norms/ CPHEEO norms/ IS code / NBC?							
i) Water Supply (Yes / No)	Yes						
ii) Sewerage (Yes / No)	Yes						
iii) Road (Yes / No)	Yes						
iv) Storm water drain (Yes / No)	Yes						
v) External Electrification (Yes / No)	Yes						
vi) Solid waste management (Yes / No)	Yes						

Construction of 24 EWS houses for Safai Karmacharai Beneficiaries at various locations under BLC in Hingoli Nagar Parishad Limit District Hingoli

Rs. In Lakhs

Name of Scheme	Name of City / Impl. Agency	No. Of Dus		Project Cost				Gol Share	GoM Share	I/A Share	Beneficiary Share
				Housing	Infra	Others	Total				
Construction of 24 EWS houses for Safai Karmacharai Beneficiaries at various locations under BLC in Hingoli Nagar Parishad Limit District Hingoli	Hingoli Nagar Parishad	EWS	24				140.87	36	24	7	74.2
		LIG	0								
		MIG	0								
		Shops	0								
		Total	24	0.0	0.0	0.0	0.0				

Construction of 24 EWS houses for Safai Karmacharai Beneficiaries at various locations under BLC in Hingoli Nagar Parishad Limit District Hingoli

Carpet Area sq.mt. Of EWS		Sale Price (with out Govt. Grant)					5.869583333
Area of Land:		Sale Price (with Gol, GoM, ULB Grant)					3.369583333
Ownership of Land:	Self						
Reservation on Land:	Residential	Sale Price Rate/Sq.m. of CA					
No. of EWS beneficiaries covered in the project:	Gen	SC	ST	OBC	Other	Total	Minority
	2	22	0	0		24	
Whether the provisions of Civic infrastructure has been made as per applicable State norms/ CPHEEO norms/ IS code / NBC?							
i) Water Supply (Yes / No)		Yes					
ii) Sewerage (Yes / No)		Yes					
iii) Road (Yes / No)		Yes					
iv) Storm water drain (Yes / No)		Yes					
v) External Electrification (Yes / No)		Yes					
vi) Solid waste management (Yes / No)		Yes					

Construction of 75EWS houses for Widow Beneficiaries at various locations under BLC in Hingoli Nagar Parishad Limit District Hingoli

Rs. In Lakhs

Name of Scheme	Name of City / Impl. Agency	No. Of Dus		Project Cost				Gol Share	GoM Share	I/A Share	Beneficiary Share
				Housing	Infra	Others	Total				
Construction of 75EWS houses for Widow Beneficiaries at various locations under BLC in Hingoli Nagar Parishad Limit District Hingoli	Hingoli Nagar Parishad	EWS	75				440.21	113	75	21	231.8
		LIG	0								
		MIG	0								
		Shops	0								
		Total	75	0.0	0.0	0.0	0.0				

Construction of 75EWS houses for Widow Beneficiaries at various locations under BLC in Hingoli Nagar Parishad Limit District Hingoli

Carpet Area sq.mt. Of EWS		Sale Price (with out Govt. Grant)					5.869466667
Area of Land:		Sale Price (with Gol, GoM, ULB Grant)					3.369466667
Ownership of Land:	Self						
Reservation on Land:	Residential	Sale Price Rate/Sq.m. of CA					
No. of EWS beneficiaries covered in the project:	Gen	SC	ST	OBC	Other	Total	Minority
	28	25	2	20		75	
Whether the provisions of Civic infrastructure has been made as per applicable State norms/ CPHEEO norms/ IS code / NBC?							
i) Water Supply (Yes / No)		Yes					
ii) Sewerage (Yes / No)		Yes					
iii) Road (Yes / No)		Yes					
iv) Storm water drain (Yes / No)		Yes					
v) External Electrification (Yes / No)		Yes					
vi) Solid waste management (Yes / No)		Yes					

Construction of 88 EWS houses at various locations under BLC in Erandol Municipal Council Limit District Jalgaon

Rs. In Lakhs

Name of Scheme	Name of City / Impl. Agency	No. Of Dus		Project Cost				Gol Share	GoM Share	I/A Share	Beneficiary Share
				Housing	Infra	Others	Total				
Construction of 88 EWS houses at various locations under BLC in Erandol Municipal Council Limit District Jalgaon	Erandol Municipal Council	EWS	88				538.56	132	88	0	318.6
		LIG	0								
		MIG	0								
		Shops	0								
		Total	88	0.0	0.0	0.0	0.0				

Construction of 88 EWS houses at various locations under BLC in Erandol M unicipal Council Limit District Jalgaon

Carpet Area sq.mt. Of EWS		Sale Price (with out Govt. Grant)	6.12				
Area of Land:		Sale Price (with Gol, GoM, ULB Grant)	3.62				
Ownership of Land:	Self						
Reservation on Land:	Residential	Sale Price Rate/Sq.m. of CA					
No. of EWS beneficiaries covered in the project:	Gen	SC	ST	OBC	Other	Total	Minority
	33	5	3	47		88	
Whether the provisions of Civic infrastructure has been made as per applicable State norms/ CPHEEO norms/ IS code / NBC?							
i) Water Supply (Yes / No)		Yes					
ii) Sewerage (Yes / No)		Yes					
iii) Road (Yes / No)		Yes					
iv) Storm water drain (Yes / No)		Yes					
v) External Electrification (Yes / No)		Yes					
vi) Solid waste management (Yes / No)		Yes					

Construction of 102 EWS houses at various locations under BLC in Muktainagar Nagar Panchyat Limit District Jalgaon

Rs. In Lakhs

Name of Scheme	Name of City / Impl. Agency	No. Of Dus		Project Cost				Gol Share	GoM Share	I/A Share	Beneficiary Share
				Housing	Infra	Others	Total				
Construction of 102 EWS houses at various locations under BLC in Muktainagar Nagar Panchyat Limit District Jalgaon	Muktainagar Nagar Panchyat	EWS	102				624.24	153	102	0	369.2
		LIG	0								
		MIG	0								
		Shops	0								
		Total	102	0.0	0.0	0.0	0.0				

Construction of 102 EWS houses at various locations under BLC in Muktainagar Nagar Panchyat Limit District Jalgaon

Carpet Area sq.mt. Of EWS		Sale Price (with out Govt. Grant)					6.12
Area of Land:		Sale Price (with Gol, GoM, ULB Grant)					3.62
Ownership of Land:	Self						
Reservation on Land:	Residential	Sale Price Rate/Sq.m. of CA					
No. of EWS beneficiaries covered in the project:	Gen	SC	ST	OBC	Other	Total	Minority
	52	8	16	26		102	
Whether the provisions of Civic infrastructure has been made as per applicable State norms/ CPHEEO norms/ IS code / NBC?							
i) Water Supply (Yes / No)	Yes						
ii) Sewerage (Yes / No)	Yes						
iii) Road (Yes / No)	Yes						
iv) Storm water drain (Yes / No)	Yes						
v) External Electrification (Yes / No)	Yes						
vi) Solid waste management (Yes / No)	Yes						

Construction of 209 EWS Dus in various locations in Bodwad Nagar Panchayat, District Jalgaon

Rs. In Lakhs											
Name of Scheme	Name of City / Impl. Agency	No. Of Dus		Project Cost				Gol Share	GoM Share	I/A Share	Beneficiary Share
				Housing	Infra	Others	Total				
Construction of 209 EWS Dus in various locations in Bodwad Nagar Panchayat, District Jalgaon	Bodwad Nagar Panchayat	EWS	209				1279.08	314	209	0	756.6
		LIG	0								
		MIG	0								
		Shops	0								
		Total	209	0.0	0.0	0.0	0.0				

Construction of 209 EWS Dus in various locations in Bodwad Nagar Panchay at, District Jalgaon

Carpet Area sq.mt. Of EWS		Sale Price (with out Govt. Grant)					6.12
Area of Land:		Sale Price (with Gol, GoM, ULB Grant)					3.62
Ownership of Land:	Self						
Reservation on Land:	Residential	Sale Price Rate/Sq.m. of CA					
No. of EWS beneficiaries covered in the project:	Gen	SC	ST	OBC	Other	Total	Minority
	79	17	12	101		209	
Whether the provisions of Civic infrastructure has been made as per applicable State norms/ CPHEEO norms/ IS code / NBC?							
i) Water Supply (Yes / No)		Yes					
ii) Sewerage (Yes / No)		Yes					
iii) Road (Yes / No)		Yes					
iv) Storm water drain (Yes / No)		Yes					
v) External Electrification (Yes / No)		Yes					
vi) Solid waste management (Yes / No)		Yes					

Construction of 162 EWS houses at various locations under BLC in Jalgaon Municipal Corporation, dist. Jalgaon

Name of Scheme	Name of City / Impl. Agency	No. Of Dus		Project Cost				Gol Share	GoM Share	I/A Share	Beneficiary Share
				Housing	Infra	Others	Total				
				Rs. In Lakhs							
Construction of 162 EWS houses at various locations under BLC in Jalgaon Municipal Corporation, dist. Jalgaon	Jalgaon Municipal Corporation	EWS	162				956.08	243	162	46	505.6
		LIG	0								
		MIG	0								
		Shops	0								
		Total	162	0.0	0.0	0.0	0.0				

Construction of 162 EWS houses at various locations under BLC in Jalgaon Municipal Corporation, dist. Jalgaon

Carpet Area sq.mt. Of EWS		Sale Price (with out Govt. Grant)					5.901728395
Area of Land:		Sale Price (with Gol, GoM, ULB Grant)					3.401728395
Ownership of Land:	Self						
Reservation on Land:	Residential	Sale Price Rate/Sq.m. of CA					
No. of EWS beneficiaries covered in the project:	Gen	SC	ST	OBC	Other	Total	Minority
	17	8	2	135		162	
Whether the provisions of Civic infrastructure has been made as per applicable State norms/ CPHEEO norms/ IS code / NBC?							
i) Water Supply (Yes / No)	Yes						
ii) Sewerage (Yes / No)	Yes						
iii) Road (Yes / No)	Yes						
iv) Storm water drain (Yes / No)	Yes						
v) External Electrification (Yes / No)	Yes						
vi) Solid waste management (Yes / No)	Yes						

Construction of 52 EWS houses at various locations under BLC in Vadgaon Municipal Council Limit District Kolhapur

Name of Scheme	Name of City / Impl. Agency	No. Of Dus		Project Cost				Gol Share	GoM Share	I/A Share	Beneficiary Share
				Housing	Infra	Others	Total				
				Rs. In Lakhs							
Construction of 52 EWS houses at various locations under BLC in Vadgaon Municipal Council Limit District Kolhapur	Vadgaon Municipal Council	EWS	52				284.25	78	52	0	154.3
		LIG	0								
		MIG	0								
		Shops	0								
		Total	52	0.0	0.0	0.0	0.0				

Construction of 52 EWS houses at various locations under BLC in Vadgaon Municipal Council Limit District Kolhapur

Carpet Area sq.mt. Of EWS		Sale Price (with out Govt. Grant)					5.466346154
Area of Land:		Sale Price (with Gol, GoM, ULB Grant)					2.966346154
Ownership of Land:	Self						
Reservation on Land:	Residential	Sale Price Rate/Sq.m. of CA					
No. of EWS beneficiaries covered in the project:	Gen	SC	ST	OBC	Other	Total	Minority
	0	0	0	52		52	
Whether the provisions of Civic infrastructure has been made as per applicable State norms/ CPHEEO norms/ IS code / NBC?							
i) Water Supply (Yes / No)	Yes						
ii) Sewerage (Yes / No)	Yes						
iii) Road (Yes / No)	Yes						
iv) Storm water drain (Yes / No)	Yes						
v) External Electrification (Yes / No)	Yes						
vi) Solid waste management (Yes / No)	Yes						

Construction of 120 EWS houses at various locations under BLC in Kurundwad Nagar Parishad Limit District kolhapur

Name of Scheme	Name of City / Impl. Agency	No. Of Dus		Project Cost				Gol Share	GoM Share	I/A Share	Beneficiary Share
				Housing	Infra	Others	Total				
				Rs. In Lakhs							
Construction of 120 EWS houses at various locations under BLC in Kurundwad Nagar Parishad Limit District kolhapur	Kurundwad Nagar Parishad	EWS	120					180	120	0	365.6
		LIG	0								
		MIG	0								
		Shops	0								
		Total	120	0.0	0.0	0.0	0.0				

Construction of 120 EWS houses at various locations under BLC in Kurundwad Nagar Parishad Limit District Kolhapur

Carpet Area sq.mt. Of EWS		Sale Price (with out Govt. Grant)					5.54625
Area of Land:		Sale Price (with Gol, GoM, ULB Grant)					3.04625
Ownership of Land:	Self						
Reservation on Land:	Residential	Sale Price Rate/Sq.m. of CA					
No. of EWS beneficiaries covered in the project:	Gen	SC	ST	OBC	Other	Total	Minority
	87	13	5	15		120	
Whether the provisions of Civic infrastructure has been made as per applicable State norms/ CPHEEO norms/ IS code / NBC?							
i) Water Supply (Yes / No)		Yes					
ii) Sewerage (Yes / No)		Yes					
iii) Road (Yes / No)		Yes					
iv) Storm water drain (Yes / No)		Yes					
v) External Electrification (Yes / No)		Yes					
vi) Solid waste management (Yes / No)		Yes					

Construction of 120 EWS houses at various locations under BLC in Ichalkaranji Municipal Council Limit District Kolhapur

Rs. In Lakhs

Name of Scheme	Name of City / Impl. Agency	No. Of Dus		Project Cost				Gol Share	GoM Share	I/A Share	Beneficiary Share
				Housing	Infra	Others	Total				
Construction of 120 EWS houses at various locations under BLC in Ichalkaranji Municipal Council Limit District Kolhapur	Ichalkaranji Municipal Council	EWS	120				687.78	180	120	33	355.0
		LIG	0								
		MIG	0								
		Shops	0								
		Total	120	0.0	0.0	0.0	0.0				

Construction of 120 EWS houses at various locations under BLC in Ichalkaranji Municipal Council Limit District Kolhapur

Carpet Area sq.mt. Of EWS		Sale Price (with out Govt. Grant)					5.731525
Area of Land:		Sale Price (with Gol, GoM, ULB Grant)					3.231525
Ownership of Land:	Self						
Reservation on Land:	Residential	Sale Price Rate/Sq.m. of CA					
No. of EWS beneficiaries covered in the project:	Gen	SC	ST	OBC	Other	Total	Minority
	69	15	4	32		120	
Whether the provisions of Civic infrastructure has been made as per applicable State norms/ CPHEEO norms/ IS code / NBC?							
i) Water Supply (Yes / No)	Yes						
ii) Sewerage (Yes / No)	Yes						
iii) Road (Yes / No)	Yes						
iv) Storm water drain (Yes / No)	Yes						
v) External Electrification (Yes / No)	Yes						
vi) Solid waste management (Yes / No)	Yes						

Construction of 104EWS houses at various locations under BLC in Chakur Nagar Panchayat Limit District Latur

Rs. In Lakhs											
Name of Scheme	Name of City / Impl. Agency	No. Of Dus		Project Cost				Gol Share	GoM Share	I/A Share	Beneficiary Share
				Housing	Infra	Others	Total				
Construction of 104EWS houses at various locations under BLC in Chakur Nagar Panchayat Limit District Latur	Chakur Nagar Panchayat	EWS	104				522.08	156	104	0	262.1
		LIG	0								
		MIG	0								
		Shops	0								
		Total	104	0.0	0.0	0.0	0.0				

Construction of 104EWS houses at various locations under BLC in Chakur Nagar Panchayat Limit District Latur

Carpet Area sq.mt. Of EWS		Sale Price (with out Govt. Grant)	5.02				
Area of Land:		Sale Price (with Gol, GoM, ULB Grant)	2.52				
Ownership of Land:	Self						
Reservation on Land:	Residential	Sale Price Rate/Sq.m. of CA					
No. of EWS beneficiaries covered in the project:	Gen	SC	ST	OBC	Other	Total	Minority
	64	5	0	35		104	
Whether the provisions of Civic infrastructure has been made as per applicable State norms/ CPHEEO norms/ IS code / NBC?							
i) Water Supply (Yes / No)		Yes					
ii) Sewerage (Yes / No)		Yes					
iii) Road (Yes / No)		Yes					
iv) Storm water drain (Yes / No)		Yes					
v) External Electrification (Yes / No)		Yes					
vi) Solid waste management (Yes / No)		Yes					

Construction of 41 Dus at various locations in Renapur Municipal Council

Rs. In Lakhs

Name of Scheme	Name of City / Impl. Agency	No. Of Dus		Project Cost				Gol Share	GoM Share	I/A Share	Beneficiary Share
				Housing	Infra	Others	Total				
Construction of 41 Dus at various locations in Renapur Municipal Council	Renapur Municipal Council	EWS	41				263.27	62	41	0	160.8
		LIG	0								
		MIG	0								
		Shops	0								
		Total	41	0.0	0.0	0.0	0.0				

Construction of 41 Dus at various locations in Renapur Municipal Council

Carpet Area sq.mt. Of EWS		Sale Price (with out Govt. Grant)						6.421219512	
Area of Land:		Sale Price (with Gol, GoM, ULB Grant)						3.921219512	
Ownership of Land:	Self								
Reservation on Land:	Residential			Sale Price Rate/Sq.m. of CA					
No. of EWS beneficiaries covered in the project:	Gen	SC	ST	OBC	Other	Total	Minority		
	22	0	0	19		41			
Whether the provisions of Civic infrastructure has been made as per applicable State norms/ CPHEEO norms/ IS code / NBC?									
i) Water Supply (Yes / No)		Yes							
ii) Sewerage (Yes / No)		Yes							
iii) Road (Yes / No)		Yes							
iv) Storm water drain (Yes / No)		Yes							
v) External Electrification (Yes / No)		Yes							
vi) Solid waste management (Yes / No)		Yes							

Construction of 505 EWS houses at various locations under BLC in Nagpur Municipal Corporation Limit District Nagpur

Rs. In Lakhs

Name of Scheme	Name of City / Impl. Agency	No. Of Dus		Project Cost				Gol Share	GoM Share	I/A Share	Beneficiary Share
				Housing	Infra	Others	Total				
Construction of 505 EWS houses at various locations under BLC in Nagpur Municipal Corporation Limit District Nagpur	Nagpur Municipal Corporation	EWS	505				2474.81	758	505	0	1212.3
		LIG	0								
		MIG	0								
		Shops	0								
		Total	505	0.0	0.0	0.0	0.0				

Construction of 505 EWS houses at various locations under BLC in Nagpur Municipal Corporation Limit District Nagpur

Carpet Area sq.mt. Of EWS		Sale Price (with out Govt. Grant)						4.900613861
Area of Land:		Sale Price (with Gol, GoM, ULB Grant)						2.400613861
Ownership of Land:	Self							
Reservation on Land:	Residential	Sale Price Rate/Sq.m. of CA						
No. of EWS beneficiaries covered in the project:	Gen	SC	ST	OBC	Other	Total	Minority	
	120	135	10	240		505		
Whether the provisions of Civic infrastructure has been made as per applicable State norms/ CPHEEO norms/ IS code / NBC?								
i) Water Supply (Yes / No)		Yes						
ii) Sewerage (Yes / No)		Yes						
iii) Road (Yes / No)		Yes						
iv) Storm water drain (Yes / No)		Yes						
v) External Electrification (Yes / No)		Yes						
vi) Solid waste management (Yes / No)		Yes						

Construction of 100 EWS houses at various locations under BLC in Savner Nagar Parishad Limit District Nagpur

Rs. In Lakhs

Name of Scheme	Name of City / Impl. Agency	No. Of Dus		Project Cost				Gol Share	GoM Share	I/A Share	Beneficiary Share
				Housing	Infra	Others	Total				
Construction of 100 EWS houses at various locations under BLC in Savner Nagar Parishad Limit District Nagpur	Savner Nagar Parishad	EWS	100				530.86	150	100	0	280.9
		LIG	0								
		MIG	0								
		Shops	0								
		Total	100	0.0	0.0	0.0	0.0				

Construction of 100 EWS houses at various locations under BLC in Savner Nagar Parishad Limit District Nagpur

Carpet Area sq.mt. Of EWS		Sale Price (with out Govt. Grant)						5.3086
Area of Land:		Sale Price (with Gol, GoM, ULB Grant)						2.8086
Ownership of Land:	Self							
Reservation on Land:	Residential		Sale Price Rate/Sq.m. of CA					
No. of EWS beneficiaries covered in the project:	Gen	SC	ST	OBC	Other	Total	Minority	
	20	15	5	60		100		
Whether the provisions of Civic infrastructure has been made as per applicable State norms/ CPHEEO norms/ IS code / NBC?								
i) Water Supply (Yes / No)		Yes						
ii) Sewerage (Yes / No)		Yes						
iii) Road (Yes / No)		Yes						
iv) Storm water drain (Yes / No)		Yes						
v) External Electrification (Yes / No)		Yes						
vi) Solid waste management (Yes / No)		Yes						

Construction of 116 EWS houses at various locations under BLC in Bhivapur Nagar Panchayat Limit District Nagpur

Rs. In Lakhs

Name of Scheme	Name of City / Impl. Agency	No. Of Dus		Project Cost				Gol Share	GoM Share	I/A Share	Beneficiary Share
				Housing	Infra	Others	Total				
Construction of 116 EWS houses at various locations under BLC in Bhivapur Nagar Panchayat Limit District Nagpur	Bhivapur Nagar Panchayat	EWS	116				636.22	174	116	0	346.2
		LIG	0								
		MIG	0								
		Shops	0								
		Total	116	0.0	0.0	0.0	0.0				

Construction of 116 EWS houses at various locations under BLC in Bhivapur Nagar Panchayat Limit District Nagpur

Carpet Area sq.mt. Of EWS		Sale Price (with out Govt. Grant)					5.484655172
Area of Land:		Sale Price (with Gol, GoM, ULB Grant)					2.984655172
Ownership of Land:	Self						
Reservation on Land:	Residential	Sale Price Rate/Sq.m. of CA					
No. of EWS beneficiaries covered in the project:	Gen	SC	ST	OBC	Other	Total	Minority
	1	10	5	100		116	
Whether the provisions of Civic infrastructure has been made as per applicable State norms/ CPHEEO norms/ IS code / NBC?							
i) Water Supply (Yes / No)		Yes					
ii) Sewerage (Yes / No)		Yes					
iii) Road (Yes / No)		Yes					
iv) Storm water drain (Yes / No)		Yes					
v) External Electrification (Yes / No)		Yes					
vi) Solid waste management (Yes / No)		Yes					

Construction of 82 EWS houses at various locations under BLC in Kalmeshwar Bramhani Municipal Council Limit District Nagpur

Rs. In Lakhs

Name of Scheme	Name of City / Impl. Agency	No. Of Dus		Project Cost				Gol Share	GoM Share	I/A Share	Beneficiary Share
				Housing	Infra	Others	Total				
Construction of 82 EWS houses at various locations under BLC in Kalmeshwar Bramhani Municipal Council Limit District Nagpur	Kalmeshwar Bramhani Municipal Council	EWS	82				482.43	123	82	0	277.4
		LIG	0								
		MIG	0								
		Shops	0								
		Total	82	0.0	0.0	0.0	0.0				

Construction of 82 EWS houses at various locations under BLC in Kalmeshwar Bramhani Municipal Council Limit District Nagpur

Carpet Area sq.mt. Of EWS		Sale Price (with out Govt. Grant)					5.883292683
Area of Land:		Sale Price (with Gol, GoM, ULB Grant)					3.383292683
Ownership of Land:	Self						
Reservation on Land:	Residential	Sale Price Rate/Sq.m. of CA					
No. of EWS beneficiaries covered in the project:	Gen	SC	ST	OBC	Other	Total	Minority
	3	4	3	72		82	
Whether the provisions of Civic infrastructure has been made as per applicable State norms/ CPHEEO norms/ IS code / NBC?							
i) Water Supply (Yes / No)	Yes						
ii) Sewerage (Yes / No)	Yes						
iii) Road (Yes / No)	Yes						
iv) Storm water drain (Yes / No)	Yes						
v) External Electrification (Yes / No)	Yes						
vi) Solid waste management (Yes / No)	Yes						

Construction of 34 EWS houses at various locations under BLC in Khapa Municipal Council Limit District Nagpur

Rs. In Lakhs

Name of Scheme	Name of City / Impl. Agency	No. Of Dus		Project Cost				Gol Share	GoM Share	I/A Share	Beneficiary Share
				Housing	Infra	Others	Total				
Construction of 34 EWS houses at various locations under BLC in Khapa Municipal Council Limit District Nagpur	Khapa Municipal Council	EWS	34				185.85	51	34	0	100.9
		LIG	0								
		MIG	0								
		Shops	0								
		Total	34	0.0	0.0	0.0	0.0				

Construction of 34 EWS houses at various locations under BLC in Khapa Municipal Council Limit District Nagpur

Carpet Area sq.mt. Of EWS		Sale Price (with out Govt. Grant)						5.466176471
Area of Land:		Sale Price (with Gol, GoM, ULB Grant)						2.966176471
Ownership of Land:	Self							
Reservation on Land:	Residential	Sale Price Rate/Sq.m. of CA						
No. of EWS beneficiaries covered in the project:	Gen	SC	ST	OBC	Other	Total	Minority	
	0	6	1	27		34		
Whether the provisions of Civic infrastructure has been made as per applicable State norms/ CPHEEO norms/ IS code / NBC?								
i) Water Supply (Yes / No)		Yes						
ii) Sewerage (Yes / No)		Yes						
iii) Road (Yes / No)		Yes						
iv) Storm water drain (Yes / No)		Yes						
v) External Electrification (Yes / No)		Yes						
vi) Solid waste management (Yes / No)		Yes						

Construction of 784 EWS Dus under PMAY Scheme for Vertical -IV (BLC) at various location of Ardhapur Municipal Council District Nanded

Rs. In Lakhs

Name of Scheme	Name of City / Impl. Agency	No. Of Dus		Project Cost				Gol Share	GoM Share	I/A Share	Beneficiary Share
				Housing	Infra	Others	Total				
Construction of 784 EWS Dus under PMAY Scheme for Vertical -IV (BLC) at various location of Ardhapur Municipal Council District	Ardhapur Municipal Council	EWS	784				4562.88	1176	784	0	2602.9
		LIG	0								
		MIG	0								
		Shops	0								
		Total	784	0.0	0.0	0.0	0.0				

Construction of 784 EWS Dws under PMAY Scheme for Vertical -IV (BLC) at various location of Ardhapur Municipal Council District Nanded

Carpet Area sq.mt. Of EWS		Sale Price (with out Govt. Grant)						5.82
Area of Land:		Sale Price (with Gol, GoM, ULB Grant)						3.32
Ownership of Land:	Self							
Reservation on Land:	Residential	Sale Price Rate/Sq.m. of CA						
No. of EWS beneficiaries covered in the project:	Gen	SC	ST	OBC	Other	Total	Minority	
	521	129	5	129		784		
Whether the provisions of Civic infrastructure has been made as per applicable State norms/ CPHEEO norms/ IS code / NBC?								
i) Water Supply (Yes / No)		Yes						
ii) Sewerage (Yes / No)		Yes						
iii) Road (Yes / No)		Yes						
iv) Storm water drain (Yes / No)		Yes						
v) External Electrification (Yes / No)		Yes						
vi) Solid waste management (Yes / No)		Yes						

Construction of 183 EWS houses at various locations under BLC in Kandhar Municipal Council Limit District Nanded

Rs. In Lakhs

Name of Scheme	Name of City / Impl. Agency	No. Of Dus		Project Cost				Gol Share	GoM Share	I/A Share	Beneficiary Share
				Housing	Infra	Others	Total				
Construction of 183 EWS houses at various locations under BLC in Kandhar Municipal Council Limit District Nanded	Kandhar Municipal council	EWS	183				1210.22	275	183	0	752.7
		LIG	0								
		MIG	0								
		Shops	0								
		Total	183	0.0	0.0	0.0	0.0				

Construction of 183 EWS houses at various locations under BLC in Kandhar Municipal Council Limit District Nanded

Carpet Area sq.mt. Of EWS		Sale Price (with out Govt. Grant)					6.613240437
Area of Land:		Sale Price (with Gol, GoM, ULB Grant)					4.113240437
Ownership of Land:	Self						
Reservation on Land:	Residential	Sale Price Rate/Sq.m. of CA					
No. of EWS beneficiaries covered in the project:	Gen	SC	ST	OBC	Other	Total	Minority
	131	32	0	20		183	
Whether the provisions of Civic infrastructure has been made as per applicable State norms/ CPHEEO norms/ IS code / NBC?							
i) Water Supply (Yes / No)	Yes						
ii) Sewerage (Yes / No)	Yes						
iii) Road (Yes / No)	Yes						
iv) Storm water drain (Yes / No)	Yes						
v) External Electrification (Yes / No)	Yes						
vi) Solid waste management (Yes / No)	Yes						

Construction of 15 EWS houses at various locations under BLC in Talegaon Dabhade Municipal Council Limit District Pune

Rs. In Lakhs

Name of Scheme	Name of City / Impl. Agency	No. Of Dus		Project Cost				Gol Share	GoM Share	I/A Share	Beneficiary Share
				Housing	Infra	Others	Total				
Construction of 15 EWS houses at various locations under BLC in Talegaon Dabhade Municipal Council Limit District Pune	Talegaon Dabhade Municipal Council	EWS	15				92.87	23	15	4	51.0
		LIG	0								
		MIG	0								
		Shops	0								
		Total	15	0.0	0.0	0.0	0.0				

Construction of 15 EWS houses at various locations under BLC in Talegaon Dabhade Municipal Council Limit District Pune

Carpet Area sq.mt. Of EWS		Sale Price (with out Govt. Grant)						6.191333333
Area of Land:		Sale Price (with Gol, GoM, ULB Grant)						3.691333333
Ownership of Land:	Self							
Reservation on Land:	Residential	Sale Price Rate/Sq.m. of CA						
No. of EWS beneficiaries covered in the project:	Gen	SC	ST	OBC	Other	Total	Minority	
	7	5	1	2		15		
Whether the provisions of Civic infrastructure has been made as per applicable State norms/ CPHEEO norms/ IS code / NBC?								
i) Water Supply (Yes / No)		Yes						
ii) Sewerage (Yes / No)		Yes						
iii) Road (Yes / No)		Yes						
iv) Storm water drain (Yes / No)		Yes						
v) External Electrification (Yes / No)		Yes						
vi) Solid waste management (Yes / No)		Yes						

Construction of 25 EWS houses at various locations under BLC in Lonavala Municipal Council Limit District Pune

Rs. In Lakhs

Name of Scheme	Name of City / Impl. Agency	No. Of Dus		Project Cost				Gol Share	GoM Share	I/A Share	Beneficiary Share
				Housing	Infra	Others	Total				
Construction of 25 EWS houses at various locations under BLC in Lonavala Municipal Council Limit District Pune	Lonavala Municipal Council	EWS	25				155.69	38	25	7	85.8
		LIG	0								
		MIG	0								
		Shops	0								
		Total	25	0.0	0.0	0.0	0.0				

Construction of 25 EWS houses at various locations under BLC in Lonavala Municipal Council Limit District Pune

Carpet Area sq.mt. Of EWS		Sale Price (with out Govt. Grant)					6.2276
Area of Land:		Sale Price (with Gol, GoM, ULB Grant)					3.7276
Ownership of Land:	Self						
Reservation on Land:	Residential	Sale Price Rate/Sq.m. of CA					
No. of EWS beneficiaries covered in the project:	Gen	SC	ST	OBC	Other	Total	Minority
	9	14	2	0		25	
Whether the provisions of Civic infrastructure has been made as per applicable State norms/ CPHEEO norms/ IS code / NBC?							
i) Water Supply (Yes / No)		Yes					
ii) Sewerage (Yes / No)		Yes					
iii) Road (Yes / No)		Yes					
iv) Storm water drain (Yes / No)		Yes					
v) External Electrification (Yes / No)		Yes					
vi) Solid waste management (Yes / No)		Yes					

Construction of 53 EWS houses at various locations under BLC in Junnar Municipal Council Limit District Pune

Rs. In Lakhs

Name of Scheme	Name of City / Impl. Agency	No. Of Dus		Project Cost				Gol Share	GoM Share	I/A Share	Beneficiary Share
				Housing	Infra	Others	Total				
Construction of 53 EWS houses at various locations under BLC in Junnar Municipal Council Limit District Pune	Junnar Municipal Council	EWS	53				320.76	80	53	15	173.0
		LIG	0								
		MIG	0								
		Shops	0								
		Total	53	0.0	0.0	0.0	0.0				

Construction of 53 EWS houses at various locations under BLC in Junnar Municipal Council Limit District Pune

Carpet Area sq.mt. Of EWS		Sale Price (with out Govt. Grant)					6.052075472
Area of Land:		Sale Price (with Gol, GoM, ULB Grant)					3.552075472
Ownership of Land:	Self						
Reservation on Land:	Residential	Sale Price Rate/Sq.m. of CA					
No. of EWS beneficiaries covered in the project:	Gen	SC	ST	OBC	Other	Total	Minority
	34	13	0	6		53	
Whether the provisions of Civic infrastructure has been made as per applicable State norms/ CPHEEO norms/ IS code / NBC?							
i) Water Supply (Yes / No)	Yes						
ii) Sewerage (Yes / No)	Yes						
iii) Road (Yes / No)	Yes						
iv) Storm water drain (Yes / No)	Yes						
v) External Electrification (Yes / No)	Yes						
vi) Solid waste management (Yes / No)	Yes						

Construction of 24 EWS houses at various locations under BLC in Rajgurunagar Nagar Parishad Limit District Pune

Rs. In Lakhs

Name of Scheme	Name of City / Impl. Agency	No. Of Dus		Project Cost				Gol Share	GoM Share	I/A Share	Beneficiary Share
				Housing	Infra	Others	Total				
Construction of 24 EWS houses at various locations under BLC in Rajgurunagar Nagar Parishad Limit District Pune	Rajgurunagar Nagar Parishad	EWS	24				143.96	36	24	7	77.1
		LIG	0								
		MIG	0								
		Shops	0								
		Total	24	0.0	0.0	0.0	0.0				

Construction of 24 EWS houses at various locations under BLC in Rajguruna gar Nagar Parishad Limit District Pune

Carpet Area sq.mt. Of EWS		Sale Price (with out Govt. Grant)					5.998333333
Area of Land:		Sale Price (with Gol, GoM, ULB Grant)					3.498333333
Ownership of Land:	Self						
Reservation on Land:	Residential	Sale Price Rate/Sq.m. of CA					
No. of EWS beneficiaries covered in the project:	Gen	SC	ST	OBC	Other	Total	Minority
	19	4	1	0		24	
Whether the provisions of Civic infrastructure has been made as per applicable State norms/ CPHEEO norms/ IS code / NBC?							
i) Water Supply (Yes / No)		Yes					
ii) Sewerage (Yes / No)		Yes					
iii) Road (Yes / No)		Yes					
iv) Storm water drain (Yes / No)		Yes					
v) External Electrification (Yes / No)		Yes					
vi) Solid waste management (Yes / No)		Yes					

Construction of 153 EWS houses at various locations under BLC in Roha Municipal Council Limit District Raigad

Rs. In Lakhs											
Name of Scheme	Name of City / Impl. Agency	No. Of Dus		Project Cost				Gol Share	GoM Share	I/A Share	Beneficiary Share
				Housing	Infra	Others	Total				
Construction of 153 EWS houses at various locations under BLC in Roha Municipal Council Limit District Raigad	Roha Municipal Council	EWS	153				979.97	230	153	47	550.8
		LIG	0								
		MIG	0								
		Shops	0								
		Total	153	0.0	0.0	0.0	0.0				

Construction of 153 EWS houses at various locations under BLC in Roha Municipal Council Limit District Raigad

Carpet Area sq.mt. Of EWS		Sale Price (with out Govt. Grant)					6.405
Area of Land:		Sale Price (with Gol, GoM, ULB Grant)					3.905
Ownership of Land:	Self						
Reservation on Land:	Residential	Sale Price Rate/Sq.m. of CA					
No. of EWS beneficiaries covered in the project:	Gen	SC	ST	OBC	Other	Total	Minority
	89	13	3	48		153	
Whether the provisions of Civic infrastructure has been made as per applicable State norms/ CPHEEO norms/ IS code / NBC?							
i) Water Supply (Yes / No)	Yes						
ii) Sewerage (Yes / No)	Yes						
iii) Road (Yes / No)	Yes						
iv) Storm water drain (Yes / No)	Yes						
v) External Electrification (Yes / No)	Yes						
vi) Solid waste management (Yes / No)	Yes						

Construction of 33 EWS houses at various locations under BLC in Lanja Nagar PanchayatLimit District Ratnagiri

Rs. In Lakhs

Name of Scheme	Name of City / Impl. Agency	No. Of Dus		Project Cost				Gol Share	GoM Share	I/A Share	Beneficiary Share
				Housing	Infra	Others	Total				
Construction of 33 EWS houses at various locations under BLC in Lanja Nagar PanchayatLimit District Ratnagiri	Lanja Nagar Panchayat	EWS	33				184.11	50	33	0	101.6
		LIG	0								
		MIG	0								
		Shops	0								
		Total	33	0.0	0.0	0.0	0.0				

Construction of 33 EWS houses at various locations under BLC in Lanja Nagar Panchayat Limit District Ratnagiri

Carpet Area sq.mt. Of EWS		Sale Price (with out Govt. Grant)					5.579090909
Area of Land:		Sale Price (with Gol, GoM, ULB Grant)					3.079090909
Ownership of Land:	Self						
Reservation on Land:	Residential	Sale Price Rate/Sq.m. of CA					
No. of EWS beneficiaries covered in the project:	Gen	SC	ST	OBC	Other	Total	Minority
	6	18	1	8		33	
Whether the provisions of Civic infrastructure has been made as per applicable State norms/ CPHEEO norms/ IS code / NBC?							
i) Water Supply (Yes / No)	Yes						
ii) Sewerage (Yes / No)	Yes						
iii) Road (Yes / No)	Yes						
iv) Storm water drain (Yes / No)	Yes						
v) External Electrification (Yes / No)	Yes						
vi) Solid waste management (Yes / No)	Yes						

Construction of 23 EWS houses for Widow Beneficiaries at various locations under BLC in Devrukh Nagar Panchayat Limit District Ratnagiri

Rs. In Lakhs

Name of Scheme	Name of City / Impl. Agency	No. Of Dus		Project Cost				Gol Share	GoM Share	I/A Share	Beneficiary Share
				Housing	Infra	Others	Total				
Construction of 23 EWS houses for Widow Beneficiaries at various locations under BLC in Devrukh Nagar Panchayat Limit District Ratnagiri	Devrukh Nagar Panchayat	EWS	23				121.15	35	23	0	63.7
		LIG	0								
		MIG	0								
		Shops	0								
		Total	23	0.0	0.0	0.0	0.0				

Construction of 23 EWS houses for Widow Beneficiaries at various locations under BLC in Devrukh Nagar Panchayat Limit District Ratnagiri

Carpet Area sq.mt. Of EWS		Sale Price (with out Govt. Grant)					5.267391304
Area of Land:		Sale Price (with Gol, GoM, ULB Grant)					2.767391304
Ownership of Land:	Self						
Reservation on Land:	Residential	Sale Price Rate/Sq.m. of CA					
No. of EWS beneficiaries covered in the project:	Gen	SC	ST	OBC	Other	Total	Minority
	4	0	1	18		23	
Whether the provisions of Civic infrastructure has been made as per applicable State norms/ CPHEEO norms/ IS code / NBC?							
i) Water Supply (Yes / No)		Yes					
ii) Sewerage (Yes / No)		Yes					
iii) Road (Yes / No)		Yes					
iv) Storm water drain (Yes / No)		Yes					
v) External Electrification (Yes / No)		Yes					
vi) Solid waste management (Yes / No)		Yes					

Construction of 17 EWS houses at various locations under BLC in Dapoli Nagar Panchayat Limit District Ratnagiri

Rs. In Lakhs

Name of Scheme	Name of City / Impl. Agency	No. Of Dus		Project Cost				Gol Share	GoM Share	I/A Share	Beneficiary Share
				Housing	Infra	Others	Total				
Construction of 17 EWS houses at various locations under BLC in Dapoli Nagar Panchayat Limit District Ratnagiri	Dapoli Nagar Panchayat	EWS	17				89.55	26	17	0	47.1
		LIG	0								
		MIG	0								
		Shops	0								
		Total	17	0.0	0.0	0.0	0.0				

Construction of 17 EWS houses at various locations under BLC in Dapoli Nagar Pancayat Limit District Ratnagiri

Carpet Area sq.mt. Of EWS		Sale Price (with out Govt. Grant)					5.267647059
Area of Land:		Sale Price (with Gol, GoM, ULB Grant)					2.767647059
Ownership of Land:	Self						
Reservation on Land:	Residential	Sale Price Rate/Sq.m. of CA					
No. of EWS beneficiaries covered in the project:	Gen	SC	ST	OBC	Other	Total	Minority
	5	4	2	6		17	
Whether the provisions of Civic infrastructure has been made as per applicable State norms/ CPHEEO norms/ IS code / NBC?							
i) Water Supply (Yes / No)		Yes					
ii) Sewerage (Yes / No)		Yes					
iii) Road (Yes / No)		Yes					
iv) Storm water drain (Yes / No)		Yes					
v) External Electrification (Yes / No)		Yes					
vi) Solid waste management (Yes / No)		Yes					

Construction of 61 EWS Dus in various locations in Shirala Municipal Council limits District Sangli

Rs. In Lakhs

Name of Scheme	Name of City / Impl. Agency	No. Of Dus		Project Cost				Gol Share	GoM Share	I/A Share	Beneficiary Share
				Housing	Infra	Others	Total				
Construction of 61 EWS Dus in various locations in Shirala Municipal Council limits District Sangli	Shirala Municipal Council	EWS	61				487.25	92	61	0	334.7
		LIG	0								
		MIG	0								
		Shops	0								
		Total	61	0.0	0.0	0.0	0.0				

Construction of 61 EWS Dus in various locations in Shirala Municipal Council limits District Sangli

Carpet Area sq.mt. Of EWS		Sale Price (with out Govt. Grant)					7.987622951
Area of Land:		Sale Price (with Gol, GoM, ULB Grant)					5.487622951
Ownership of Land:	Self						
Reservation on Land:	Residential	Sale Price Rate/Sq.m. of CA					
No. of EWS beneficiaries covered in the project:	Gen	SC	ST	OBC	Other	Total	Minority
	31	1	1	28		61	
Whether the provisions of Civic infrastructure has been made as per applicable State norms/ CPHEEO norms/ IS code / NBC?							
i) Water Supply (Yes / No)	Yes						
ii) Sewerage (Yes / No)	Yes						
iii) Road (Yes / No)	Yes						
iv) Storm water drain (Yes / No)	Yes						
v) External Electrification (Yes / No)	Yes						
vi) Solid waste management (Yes / No)	Yes						

Construction of 115 EWS houses at various locations under BLC in Vita Municipal Council Limit District Sangli

Rs. In Lakhs

Name of Scheme	Name of City / Impl. Agency	No. Of Dus		Project Cost				Gol Share	GoM Share	I/A Share	Beneficiary Share
				Housing	Infra	Others	Total				
Construction of 115 EWS houses at various locations under BLC in Vita Municipal Council Limit District Sangli	Vita Municipal Council	EWS	115				683.93	173	115	0	396.4
		LIG	0								
		MIG	0								
		Shops	0								
		Total	115	0.0	0.0	0.0	0.0				

Construction of 115 EWS houses at various locations under BLC in Vita Municipal Council Limit District Sangli

Carpet Area sq.mt. Of EWS		Sale Price (with out Govt. Grant)					5.947217391
Area of Land:		Sale Price (with Gol, GoM, ULB Grant)					3.447217391
Ownership of Land:	Self						
Reservation on Land:	Residential	Sale Price Rate/Sq.m. of CA					
No. of EWS beneficiaries covered in the project:	Gen	SC	ST	OBC	Other	Total	Minority
	44	23	1	47		115	
Whether the provisions of Civic infrastructure has been made as per applicable State norms/ CPHEEO norms/ IS code / NBC?							
i) Water Supply (Yes / No)	Yes						
ii) Sewerage (Yes / No)	Yes						
iii) Road (Yes / No)	Yes						
iv) Storm water drain (Yes / No)	Yes						
v) External Electrification (Yes / No)	Yes						
vi) Solid waste management (Yes / No)	Yes						

Construction of 150 EWS houses at various locations under BLC in Vita Municipal Council Limit District Sangli

Rs. In Lakhs

Name of Scheme	Name of City / Impl. Agency	No. Of Dus		Project Cost				Gol Share	GoM Share	I/A Share	Beneficiary Share
				Housing	Infra	Others	Total				
Construction of 150 EWS houses at various locations under BLC in Vita Municipal Council Limit District Sangli	Vita Municipal Council	EWS	150				892.15	225	150	0	517.2
		LIG	0								
		MIG	0								
		Shops	0								
		Total	150	0.0	0.0	0.0	0.0				

Construction of 150 EWS houses at various locations under BLC in Vita Municipal Council Limit District Sangli

Carpet Area sq.mt. Of EWS		Sale Price (with out Govt. Grant)					5.947666667
Area of Land:		Sale Price (with Gol, GoM, ULB Grant)					3.447666667
Ownership of Land:	Self						
Reservation on Land:	Residential	Sale Price Rate/Sq.m. of CA					
No. of EWS beneficiaries covered in the project:	Gen	SC	ST	OBC	Other	Total	Minority
	75	20	0	55		150	
Whether the provisions of Civic infrastructure has been made as per applicable State norms/ CPHEEO norms/ IS code / NBC?							
i) Water Supply (Yes / No)	Yes						
ii) Sewerage (Yes / No)	Yes						
iii) Road (Yes / No)	Yes						
iv) Storm water drain (Yes / No)	Yes						
v) External Electrification (Yes / No)	Yes						
vi) Solid waste management (Yes / No)	Yes						

Construction of 48 EWS houses at various locations under BLC in Wai Nagar P arishad Limit District Satara

Rs. In Lakhs

Name of Scheme	Name of City / Impl. Agency	No. Of Dus		Project Cost				Gol Share	GoM Share	I/A Share	Beneficiary Share
				Housing	Infra	Others	Total				
Construction of 48 EWS houses at various locations under BLC in Wai Nagar Parishad Limit District Satara	Wai Nagar Parishad	EWS	48				288.15	72	48	0	168.2
		LIG	0								
		MIG	0								
		Shops	0								
		Total	48	0.0	0.0	0.0	0.0				

Construction of 48 EWS houses at various locations under BLC in Wai Nagar Parishad Limit District Satara

Carpet Area sq.mt. Of EWS		Sale Price (with out Govt. Grant)						6.003125
Area of Land:		Sale Price (with Gol, GoM, ULB Grant)						3.503125
Ownership of Land:	Self							
Reservation on Land:	Residential	Sale Price Rate/Sq.m. of CA						
No. of EWS beneficiaries covered in the project:	Gen	SC	ST	OBC	Other	Total	Minority	
	17	9	4	18		48		
Whether the provisions of Civic infrastructure has been made as per applicable State norms/ CPHEEO norms/ IS code / NBC?								
i) Water Supply (Yes / No)		Yes						
ii) Sewerage (Yes / No)		Yes						
iii) Road (Yes / No)		Yes						
iv) Storm water drain (Yes / No)		Yes						
v) External Electrification (Yes / No)		Yes						
vi) Solid waste management (Yes / No)		Yes						

Construction of 49 EWS houses at various locations under BLC in Satara Nagar Parishad Limit District Satara

Rs. In Lakhs

Name of Scheme	Name of City / Impl. Agency	No. Of Dus		Project Cost				Gol Share	GoM Share	I/A Share	Beneficiary Share
				Housing	Infra	Others	Total				
Construction of 49 EWS houses at various locations under BLC in Satara Nagar Parishad Limit District Satara	Satara Nagar Parishad	EWS	49				284.89	74	49	0	162.4
		LIG	0								
		MIG	0								
		Shops	0								
		Total	49	0.0	0.0	0.0	0.0				

Construction of 49 EWS houses at various locations under BLC in Satara Nagar Parishad Limit District Satara

Carpet Area sq.mt. Of EWS		Sale Price (with out Govt. Grant)						5.814081633
Area of Land:		Sale Price (with Gol, GoM, ULB Grant)						3.314081633
Ownership of Land:	Self							
Reservation on Land:	Residential	Sale Price Rate/Sq.m. of CA						
No. of EWS beneficiaries covered in the project:	Gen	SC	ST	OBC	Other	Total	Minority	
	26	11	10	2		49		
Whether the provisions of Civic infrastructure has been made as per applicable State norms/ CPHEEO norms/ IS code / NBC?								
i) Water Supply (Yes / No)	Yes							
ii) Sewerage (Yes / No)	Yes							
iii) Road (Yes / No)	Yes							
iv) Storm water drain (Yes / No)	Yes							
v) External Electrification (Yes / No)	Yes							
vi) Solid waste management (Yes / No)	Yes							

Construction of 137 EWS houses at various locations under BLC in Karad Municipal Council Limit District Satara

Name of Scheme	Name of City / Impl. Agency	No. Of Dus		Project Cost				Gol Share	GoM Share	I/A Share	Beneficiary Share
				Housing	Infra	Others	Total				
				Rs. In Lakhs							
Construction of 137 EWS houses at various locations under BLC in Karad Municipal Council Limit District Satara	Karad Municipal Council	EWS	137				814.84	206	137	0	472.3
		LIG	0								
		MIG	0								
		Shops	0								
		Total	137	0.0	0.0	0.0	0.0				

Construction of 137 EWS houses at various locations under BLC in Karad Municipal Council Limit District Satara

Carpet Area sq.mt. Of EWS		Sale Price (with out Govt. Grant)					5.947737226
Area of Land:		Sale Price (with Gol, GoM, ULB Grant)					3.447737226
Ownership of Land:	Self						
Reservation on Land:	Residential	Sale Price Rate/Sq.m. of CA					
No. of EWS beneficiaries covered in the project:	Gen	SC	ST	OBC	Other	Total	Minority
	37	38	0	62		137	
Whether the provisions of Civic infrastructure has been made as per applicable State norms/ CPHEEO norms/ IS code / NBC?							
i) Water Supply (Yes / No)	Yes						
ii) Sewerage (Yes / No)	Yes						
iii) Road (Yes / No)	Yes						
iv) Storm water drain (Yes / No)	Yes						
v) External Electrification (Yes / No)	Yes						
vi) Solid waste management (Yes / No)	Yes						

Construction of 22 EWS houses at various locations under BLC in Karad Municipal Council Limit District Satara

Rs. In Lakhs

Name of Scheme	Name of City / Impl. Agency	No. Of Dus		Project Cost				Gol Share	GoM Share	I/A Share	Beneficiary Share
				Housing	Infra	Others	Total				
Construction of 22 EWS houses at various locations under BLC in Karad Municipal Council Limit District Satara	Karad Municipal Council	EWS	22				130.93	33	22	0	75.9
		LIG	0								
		MIG	0								
		Shops	0								
		Total	22	0.0	0.0	0.0	0.0				

Construction of 22 EWS houses at various locations under BLC in Karad Municipal Council Limit District Satara

Carpet Area sq.mt. Of EWS		Sale Price (with out Govt. Grant)					5.951363636
Area of Land:		Sale Price (with Gol, GoM, ULB Grant)					3.451363636
Ownership of Land:	Self						
Reservation on Land:	Residential	Sale Price Rate/Sq.m. of CA					
No. of EWS beneficiaries covered in the project:	Gen	SC	ST	OBC	Other	Total	Minority
	6	3	0	13		22	
Whether the provisions of Civic infrastructure has been made as per applicable State norms/ CPHEEO norms/ IS code / NBC?							
i) Water Supply (Yes / No)		Yes					
ii) Sewerage (Yes / No)		Yes					
iii) Road (Yes / No)		Yes					
iv) Storm water drain (Yes / No)		Yes					
v) External Electrification (Yes / No)		Yes					
vi) Solid waste management (Yes / No)		Yes					

Construction of 91 EWS houses at various locations under BLC in Malkapur Nagar Parishad Limit District Satara

Rs. In Lakhs

Name of Scheme	Name of City / Impl. Agency	No. Of Dus		Project Cost				Gol Share	GoM Share	I/A Share	Beneficiary Share
				Housing	Infra	Others	Total				
Construction of 91 EWS houses at various locations under BLC in Malkapur Nagar Parishad Limit District Satara	Malkapur Nagar Parishad	EWS	91				497.43	137	91	0	269.9
		LIG	0								
		MIG	0								
		Shops	0								
		Total	91	0.0	0.0	0.0	0.0				

Construction of 91 EWS houses at various locations under BLC in Malkapur Nagar Parishad Limit District Satara

Carpet Area sq.mt. Of EWS		Sale Price (with out Govt. Grant)					5.466263736
Area of Land:		Sale Price (with Gol, GoM, ULB Grant)					2.966263736
Ownership of Land:	Self						
Reservation on Land:	Residential	Sale Price Rate/Sq.m. of CA					
No. of EWS beneficiaries covered in the project:	Gen	SC	ST	OBC	Other	Total	Minority
	41	13	7	30		91	
Whether the provisions of Civic infrastructure has been made as per applicable State norms/ CPHEEO norms/ IS code / NBC?							
i) Water Supply (Yes / No)		Yes					
ii) Sewerage (Yes / No)		Yes					
iii) Road (Yes / No)		Yes					
iv) Storm water drain (Yes / No)		Yes					
v) External Electrification (Yes / No)		Yes					
vi) Solid waste management (Yes / No)		Yes					

Construction of 133 EWS houses at various locations under BLC in Dudhani Municipal Council Limit District Solapur

Rs. In Lakhs

Name of Scheme	Name of City / Impl. Agency	No. Of Dus		Project Cost				Gol Share	GoM Share	I/A Share	Beneficiary Share
				Housing	Infra	Others	Total				
Construction of 133 EWS houses at various locations under BLC in Dudhani Municipal Council Limit District Solapur	Dudhani Municipal Council	EWS	133				729.15	200	133	0	396.7
		LIG	0								
		MIG	0								
		Shops	0								
		Total	133	0.0	0.0	0.0	0.0				

Construction of 133 EWS houses at various locations under BLC in Dudhani Municipal Council Limit District Solapur

Carpet Area sq.mt. Of EWS		Sale Price (with out Govt. Grant)						5.482330827	
Area of Land:		Sale Price (with Gol, GoM, ULB Grant)						2.982330827	
Ownership of Land:	Self								
Reservation on Land:	Residential			Sale Price Rate/Sq.m. of CA					
No. of EWS beneficiaries covered in the project:	Gen	SC	ST	OBC	Other	Total	Minority		
	52	7	1	73		133			
Whether the provisions of Civic infrastructure has been made as per applicable State norms/ CPHEEO norms/ IS code / NBC?									
i) Water Supply (Yes / No)		Yes							
ii) Sewerage (Yes / No)		Yes							
iii) Road (Yes / No)		Yes							
iv) Storm water drain (Yes / No)		Yes							
v) External Electrification (Yes / No)		Yes							
vi) Solid waste management (Yes / No)		Yes							

Construction of 184 EWS houses at various locations under BLC in Yawatmal Municipal Council Limit District Yawatmal

Rs. In Lakhs

Name of Scheme	Name of City / Impl. Agency	No. Of Dus		Project Cost				Gol Share	GoM Share	I/A Share	Beneficiary Share
				Housing	Infra	Others	Total				
Construction of 184 EWS houses at various locations under BLC in Yawatmal Municipal Council Limit District Yawatmal	Yawatmal Municipal Council	EWS	184				1217.16	276	184	0	757.2
		LIG	0								
		MIG	0								
		Shops	0								
		Total	184	0.0	0.0	0.0	0.0				

Construction of 184 EWS houses at various locations under BLC in Yawatma I Municipal Council Limit District Yawatmal

Carpet Area sq.mt. Of EWS		Sale Price (with out Govt. Grant)					Max- 6.48 Min-6.12
Area of Land:		Sale Price (with Gol, GoM, ULB Grant)					Max- 3.98 Min-3.62
Ownership of Land:	Self						
Reservation on Land:	Residential	Sale Price Rate/Sq.m. of CA					
No. of EWS beneficiaries covered in the project:	Gen	SC	ST	OBC	Other	Total	Minority
	77	35	10	62		184	
Whether the provisions of Civic infrastructure has been made as per applicable State norms/ CPHEEO norms/ IS code / NBC?							
i) Water Supply (Yes / No)		Yes					
ii) Sewerage (Yes / No)		Yes					
iii) Road (Yes / No)		Yes					
iv) Storm water drain (Yes / No)		Yes					
v) External Electrification (Yes / No)		Yes					
vi) Solid waste management (Yes / No)		Yes					

Construction of 250 EWS houses at various locations under BLC in Yawatmal Municipal Council Limit District Yawatmal

Rs. In Lakhs

Name of Scheme	Name of City / Impl. Agency	No. Of Dus		Project Cost				Gol Share	GoM Share	I/A Share	Beneficiary Share
				Housing	Infra	Others	Total				
Construction of 250 EWS houses at various locations under BLC in Yawatmal Municipal Council Limit District Yawatmal	Yawatmal Municipal Council	EWS	250				1653.75	375	250	0	1028.8
		LIG	0								
		MIG	0								
		Shops	0								
		Total	250	0.0	0.0	0.0	0.0				

Construction of 250 EWS houses at various locations under BLC in Yawatma I Municipal Council Limit District Yawatmal

Carpet Area sq.mt. Of EWS		Sale Price (with out Govt. Grant)					Max- 6.48 Min-6.12	
Area of Land:		Sale Price (with Gol, GoM, ULB Grant)					Max- 3.98 Min-3.62	
Ownership of Land:	Self							
Reservation on Land:	Residential	Sale Price Rate/Sq.m. of CA						
No. of EWS beneficiaries covered in the project:	Gen	SC	ST	OBC	Other	Total	Minority	
	128	40	9	73		250		
Whether the provisions of Civic infrastructure has been made as per applicable State norms/ CPHEEO norms/ IS code / NBC?								
i) Water Supply (Yes / No)		Yes						
ii) Sewerage (Yes / No)		Yes						
iii) Road (Yes / No)		Yes						
iv) Storm water drain (Yes / No)		Yes						
v) External Electrification (Yes / No)		Yes						
vi) Solid waste management (Yes / No)		Yes						

Details of AHP/PPP projects for Ratification of DPR

**Construction of 362 EWS units at S. No. 104, Hissa No.
3, at VadgaonMawal, tal mawal, Dist. Pune**

Construction of 362 EWS units at S. No. 104, Hissa No. 3, at VadgaonMawal, tal mawal, Dist. Pune

Rs. In Lakhs

Name of Scheme	Name of City / Impl. Agency	No. Of Dus		Project Cost				Gol Share	GoM Share	I/A Share	Beneficiary Share
				Housing	Infra	Others	Total				
Construction of 362 EWS units at S. No. 104, Hissa No. 3, at VadgaonMawal, tal mawal, Dist. Pune	A. V. Bhat Homs through Pune board	EWS	362.0				4202.8	543	362	0	3297.8
		LIG	0								
		MIG									
		HIG									
		Total	362	0.0	0.0	0.0	4202.8				

Construction of 362 EWS units at S. No. 104, Hissa No. 3, at VadgaonMawal, tal mawal, Dist. Pune

PROJECT INFORMATION							
Carpet Area sq.mt. Of EWS		Sale Price (with out Govt. Grant)					Ranges from Rs. 11.32 Lacs - rs 12.18 lacs.
Area of Land:		Sale Price (with Gol, GoM, ULB Grant)					Ranges from Rs. 8.82 Lacs - rs 9.68 lacs.
Ownership of Land:	Land is owned by Shri Digambar Bhikaji Deshpande. Development agreement is made with Kedar bhat.						
Reservation on Land:	Residential Zone	Sale Price Rate/Sq.m. of CA					
No. of EWS beneficiaries covered in the project:	Gen	SC	ST	OBC	Other	Total	Minority
Whether the provisions of Civic infrastructure has been made as per applicable State norms/ CPHEEO norms/ IS code / NBC?							
i) Water Supply (Yes / No)	Yes						
ii) Sewerage (Yes / No)	Yes						
iii) Road (Yes / No)	Yes						
iv) Storm water drain (Yes / No)	Yes						
v) External Electrification (Yes / No)	Yes						
vi) Solid waste management (Yes / No)	Yes						
vii) Any other. Specifv)							



Thank you