

Pradhan Mantri Awas Yojana (PMAY-U)



Proposal for 20 projects with 18598 EWS Houses under Vertical-3 AHP
Proposal for 282 projects with 102047 validated Beneficiaries under Vertical
4 - BLC (N)

Presented to 29th CSMC Dated 27-12-2017



State Urban Development Agency (SUDA), Government of Uttar Pradesh

PROGRESS OF PMAY (U)



Indicators	Current Status (No.)
▪ Cities Approved	653 Nos
▪ Total Application Received after De duplication	27,34,293
▪ Total Physical Validation completed in ULB's	539 ULBs
▪ Total no of Applications physically Validated	17,70,594
▪ Demand Survey Completed .	465 ULBs
▪ SECC 2011 data linkage	28% average
▪ Cases accepted/rejected (including deduplication)	5,89,736/4,09,497 (7,71,361 entry is in process)
▪ Whether HFAPoA Submitted	69 cities
▪ Whether AIP Submitted	No
▪ Whether HFAPoA & AIP entered in MIS	Under Progress
▪ SLTC/CLTC staffs approved vs. placed	SLTC/CLTC staff will be placed by next month.
▪ Target of DUs in 2017-18	5,00,000 Dus
▪ State Budgetary Provision for PMAY (U) in 2017-18	3000 Cr.

STATUS OF MANDATORY CONDITIONS



Mandatory conditions	Current Status
▪Dispensing the need for separate Non Agricultural (NA) Permission	Complied
▪Prepare/amend their Master Plans earmarking land for Affordable Housing	Under Progress
▪Single-window, time bound clearance for layout approval and building permissions	Complied
▪Adopt the approach of deemed building permission and layout approval on the basis of pre-approved lay outs and building plans.	Complied
▪Amend or legislate existing rent laws on the lines of the Model Tenancy Act.	Under Progress
▪Additional Floor Area Ratio (FAR)/Floor Space Index (FSI)/ Transferable Development Rights (TDR) and relaxed density norms.	Provision for Additional FAR / FSI done and TDR is under process

INTERFACE WITH MIS



Indicators	Current Status (No.)
▪ Survey entry made (%)	43.35%
▪ Projects approved:	475
▪ Projects entered (7A/B/C/D)	777
▪ DUs approved under BLC	1,61,603
▪ Beneficiaries attached	99249
▪ Houses geo-tagged	10032
▪ Total fund transferred through DBT (Rs. Lakhs)	Fund Transferred is under process.
▪ <i>National Electronic Funds Transfer (NEFT)</i>	-
▪ <i>PFMS/ DBT</i>	SLNA registered under PFMS and ULBs registration is under progress
▪ <i>Aadhar Payment Bridge (APB)</i>	-

PROGRESS OF PROJECTS



Verticals	Houses Approved	Tendered	Work order Issued	Grounded/In Progress				Completed
				Foundation	Lintel	Roof	Total	
▪ISSR	-	-	-	-	-	-	-	-
▪AHP	-	-	-	-	-	-	-	-
▪BLC (New)	1,61,603			10030	2	0	10032	0
▪BLC (Enhancement)	-	-	-	-	-	-	-	-
▪Total	-	-	-	-	-	-	-	-
▪CLSS	Till 26.12.2017, 3477 Loans sanctioned.							

Note: Provide the details of relevant projects

PROJECT PROPOSAL BRIEF



Verticals	ISSR	AHP	BLC (New)	BLC (E)	Remarks
▪No. of Projects	-	20	282 Nos	-	
▪No. of DUs		18,598	1,02,047 Nos		
▪Project Cost in Lakh		137455.76	3,70,162.94		
▪Central Share in Lakh		27897.0	1,53,070.50		
▪State Share in Lakh		18598.0	1,02,047.00		
▪ULB/ IA Share in Lakh		53764.76	-		
▪Beneficiary Share in Lakh		37196.0	1,15,045.44		

Amount in Lakh

Verticals	Per Unit Cost	Central Share	State Share	ULB/ IA Share	Benf. Share	Completion Time
▪ AHP Project	4.50 – 6.38	1.50	1.00	0.95 – 5.22	2.00	12-24 Months
▪BLC N - Zone2 & Zone 3	3.36	1.50	1.00	-	0.86	15 Months
▪BLC N – Zone3 (BCS) & Zone 4	3.80	1.50	1.00	-	1.30	15 Months

PROJECT PROPOSAL BRIEF for EWS Houses under AHP Vertical



20 Projects in 10 Districts comprising 18,598 EWS Dwelling Units under AHP was recommend for the approval by SLAC held on 12/12/2017.

Amount in Lakh

Sr.	CITY	No. of Projects	No. of EWS DUs	Implementing Agency	Central Share	State Share	Implementing Agency Share	Beneficiary Share	TOTAL Project Cost
1	<u>AGRA</u>	1	2016	Agra Development Authority	3024.00	2016.00	3467.52	4032.00	12539.52
2	<u>ALLAHABAD</u>	1	312	Allahabad Development Authority	468.00	312.00	1210.90	624.00	2614.90
3	<u>BAREILY</u>	1	254	Bareilly Development Authority	381.00	254.00	91.57	508.00	1234.57
4	<u>GHAZIABAD</u>	1	1440	Ghaziabad Development Authority	2160.00	1440.00	4328.29	2880.00	10808.29
5	<u>GORAKHPUR</u>	1	384	Gorakhpur Development Authority	576.00	384.00	1279.07	768.00	3007.07
6	<u>KANPUR</u>	2	5616	Kanpur Development Authority	8424.00	5616.00	12513.6	11232.00	37785.6
7	<u>LUCKNOW</u>	4/3	6864	UP Housing & Development Board / Lucknow Development Authority	10296.00	6864.00	28242.72	13728.00	59130.72
8	<u>MEERUT</u>	1/3	1232	UP Housing & Development Board / Meerut Development Authority	1848.00	1232.00	1222.32	2464.00	6766.32
9	<u>MORADABAD</u>	1	288	UP Housing & Development Board	432.00	288.00	869.29	576.00	2165.29
10	<u>SULTANPUR</u>	1	192	UP Housing & Development Board	288.00	192.00	539.48	384.00	1403.48
	TOTAL	20	18598	-	27897.0	18598.0	53764.76	37196.0	137455.76

Saleable Cost of EWS DU as approved by State Rs. 4.50 Lakhs

INTEGRATED TOWNSHIP AT MAHAVIR NAGAR, KANPUR



No. of EWS Units = **5040**;

Total Area of the Site = 672033.05 SqM

Infrastructure Status of the Project = Developed Area

Carpet Area of Each Unit = 23.27 SqM

FAR = 1.40; Ground Coverage = 36.46%

Project Duration: 18 Months

Block Type	Block Area	No. of Blocks	No. of EWS Units in Each Block	No. of Floors	Total Units
Block Type – I	396.47	105	48	G+3	5040

Proposed EWS Unit EWS Dwelling Unit at Mahavir Enclave, Kanpur 5040 EWS Units Under AHP



EWS UNITS

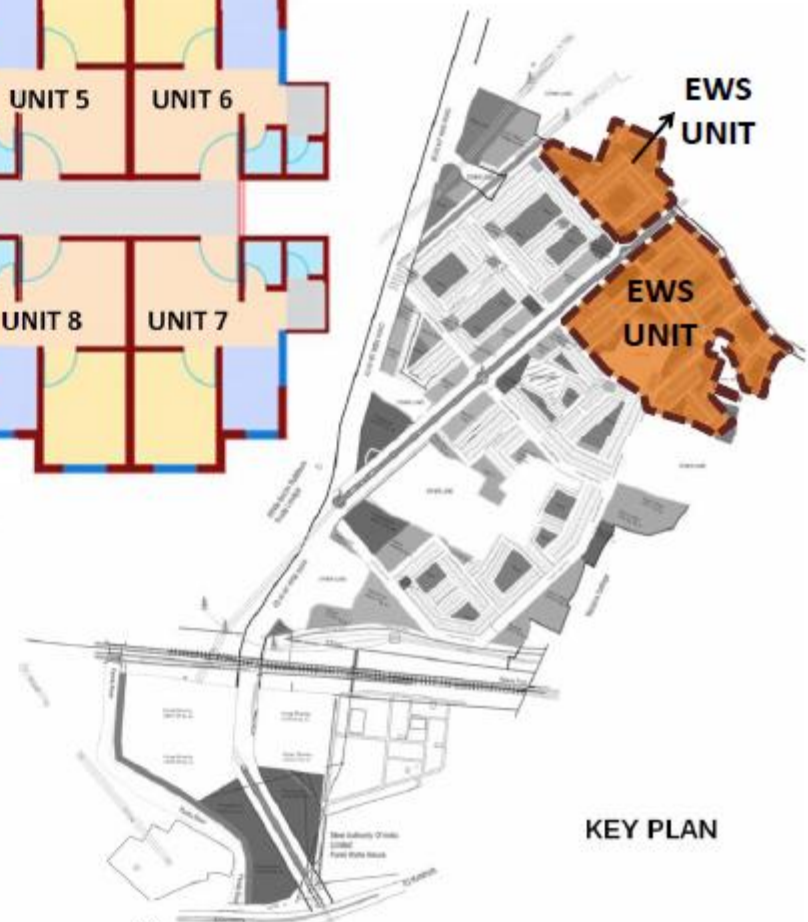
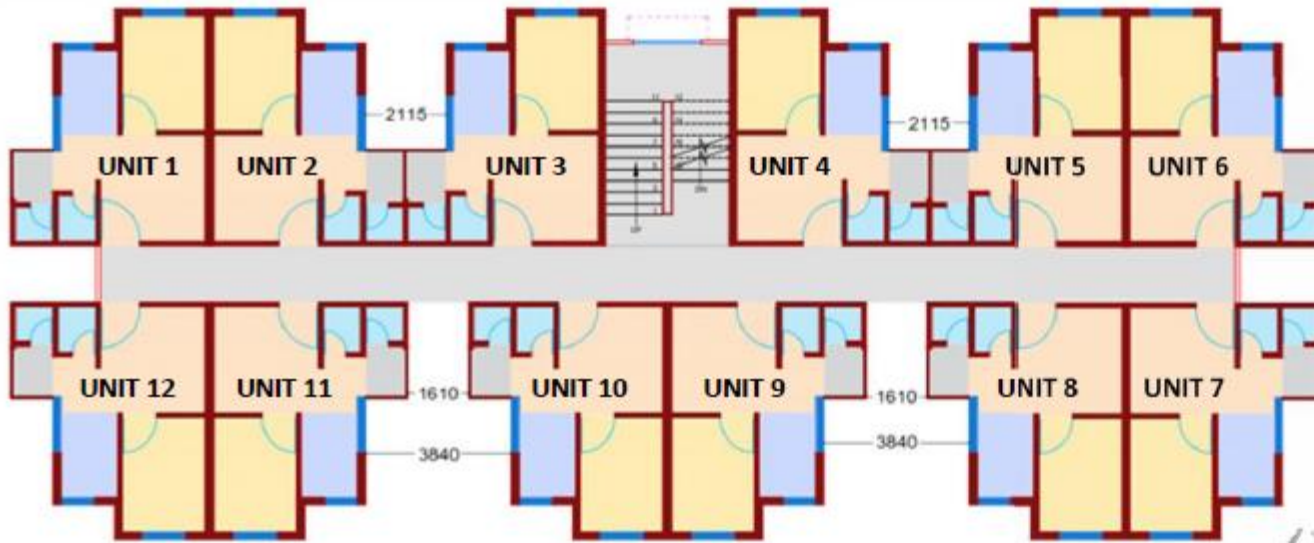

CLUSTER PLAN OF EWS UNIT

Cluster Area	: 396.47 Sq.mt.
Circulation Area per Floor	: 62.76 Sq.mt.
Mumty Area	: 17.5 Sq.mt.
Total No. of Dwelling Units	: 5040 units
No. of Units per Cluster	: 48 Units
No. of Floors	: G+3
Total Area	: 28.9 Acres
DU's per Hectare	: 444.83 DU's/Ha.

KEY PLAN

Proposed EWS Unit EWS Dwelling Unit at Mahavir Enclave, Kanpur 5040 EWS Units Under AHP

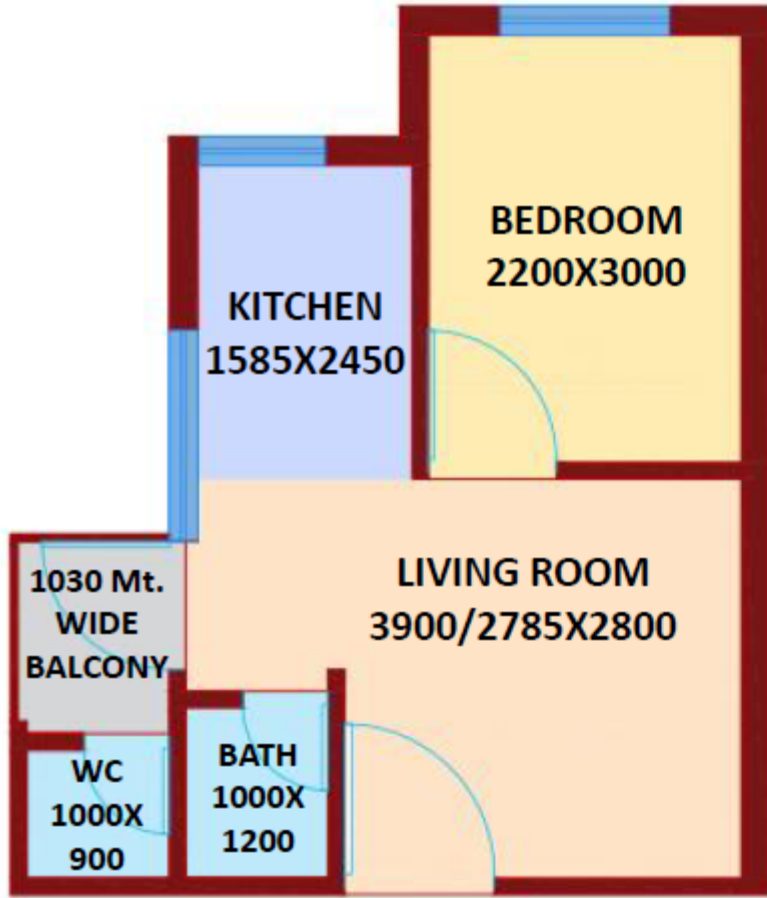

EWS UNIT

CARPET AREA - 23.27 SQ.

**TABLE SHOWS ROOM DIMENSION ACCORDING TO
NORMS AND AS PROVIDED**

ROOMS	NORMS		PROVISION	
	AREA IN SQ.MT.	MIN. DIMENSION IN MM.	AREA IN SQ.MT.	DIMENSION IN MM.
ROOM 1	9.0	2.5 WIDE	9.44	3900/2785X2800
ROOM 2	6.5	2.1 WIDE	6.60	2200X3000
KITCHEN	3.3	1.5 WIDE	3.88	1585x2450
W.C	0.9	0.9 WIDE	0.9	1000X900
BATH	1.2	1.0 WIDE	1.2	1000X1200
UTILITY BALCONY	-	0.9 WIDE	1.25	1030

EWS HOUSING AT RAM GANGA ENCLAVE, KANPUR



No. of EWS Units = **960**;

Total Area of the Site = 35242.60 SqM

Infrastructure Status of the Project = Developed Area

Carpet Area of Each Unit = 29.45 SqM

FAR = 1.40; Ground Coverage = 36.46%

Project Duration: 18 Months

Block Type	Block Area	No. of Blocks	No. of EWS Units in Each Block	No. of Floors	Total Units
Block Type – I	396.47	60	16	G+3	960

EWS HOUSING IN SECTOR-10B AT AWADH VIHAR, LUCKNOW



No. of EWS Units = **2128**;

Total Area of the Site = 49594.45 SqM

Infrastructure Status of the Project = Developed Area

Carpet Area of Each Unit = 22.77 SqM

FAR = 1.48; Ground Coverage = 37.18%

Project Duration: 18 Months

Block Type	Block Area	No. of Blocks	No. of EWS Units in Each Block	No. of Floors	Total Units
Block Type – I	408.84	41	48	G+3	1968
Block Type - II	335.66	5	32	G+3	160

EWS HOUSING IN SECTOR-7A AT AWADH VIHAR, LUCKNOW



No. of EWS Units = **992**;

Total Area of the Site = 24829.25 SqM

Infrastructure Status of the Project = Developed Area

Carpet Area of Each Unit = 22.77 SqM

FAR = 1.40; Ground Coverage = 35.04%

Project Duration: 18 Months

Block Type	Block Area	No. of Blocks	No. of EWS Units in Each Block	No. of Floors	Total Units
Block Type – I	408.84	18	48	G+3	864
Block Type - II	335.66	04	32	G+3	128

AWADH VIHAR YOJNA, SECTOR-3 PART-1, LUCKNOW



No. of EWS Units = **672**;

Total Area of the Site = 14170.36 SqM

Infrastructure Status of the Project = Developed Area

Carpet Area of Each Unit = 22.77 SqM

FAR = 1.62; Ground Coverage = 40.39%

Project Duration: 18 Months

Block Type	Block Area	No. of Blocks	No. of EWS Units in Each Block	No. of Floors	Total Units
Block Type – I	408.84	14	48	G+3	672

AWADH VIHAR YOJNA, SECTOR-3 PART-2, LUCKNOW



No. of EWS Units = **960**;

Total Area of the Site = 20787.53 SqM

Infrastructure Status of the Project = Developed Area

Carpet Area of Each Unit = 22.77 SqM

FAR = 57; Ground Coverage = 39.34%

Block Type	No. of Blocks	No. of EWS Units in Each Block	No. of Floors	Total Units
Block Type – I	20	48	G+3	960

EWS HOUSING IN JAGRITI VIHAR NO.11

SECTOR-4, MEERUT

No. of EWS Units = **144**;

Total Area of the Site = 4905.84 SqM

Infrastructure Status of the Project = Developed Area

Carpet Area of Each Unit = 22.77 SqM

FAR = 1.45

Project Duration: 24 Months

Block Type	Block Area	No. of Blocks	No. of EWS Units in Each Block	No. of Floors	Total Units
Block Type – I	408.84	3	48	G+3	144

EWS HOUSING IN MANJHOLA YOJNA SECTOR-16, MORADABD



No. of EWS Units = **288**;

Total Area of the Site = 20209.93 SqM

Infrastructure Status of the Project = Developed Area

Carpet Area of Each Unit = 22.77 SqM

Project Duration: 18 Months

Block Type	Block Area	No. of Blocks	No. of EWS Units in Each Block	No. of Floors	Total Units
Block Type – I	408.84	6	48	G+3	288

EWS HOUSING IN LOHRAMAU YOJNA, SULTANPUR



No. of EWS Units = **192**;

Total Area of the Site = 4469.61 SqM

Infrastructure Status of the Project = Developed Area

Carpet Area of Each Unit = 22.77 SqM

FAR = 1.46; Ground Coverage = 36.59%

Project Duration: 18 Months

Block Type	Block Area	No. of Blocks	No. of EWS Units in Each Block	No. of Floors	Total Units
Block Type – I	408.84	4	48	G+3	192

PRADHAN MANTRI AWAS YOJNA MAHUAKHERA

AGRA



No. of EWS Units = **2016**;

Total Area of the Site = 81795.0 SqM

Infrastructure Status of the Project = Developed Area

Carpet Area of Each Unit = 22.77 SqM

FAR = 1.60; Ground Coverage = 36%

Project Duration: 18 Months

Unit Cluster	Area	Nos.	No. of EWS Units in Each Block	No. of Floors	Units Block
12	462.0	37	12	G+3	444
10	408.00	2	10	G+3	20
8	336.0	5	8	G+3	40
				Unit Block x4	2016

INDRAPRASTHA AWAS YOJNA, IN POCKET-B, GHAZIABAD



No. of EWS Units = **1440**;

Total Area of the Site = 37513.0 SqM

Infrastructure Status of the Project = Developed Area

Carpet Area of Each Unit = 22.77 SqM

FAR = 1.62; Ground Coverage = 40.39%

Project Duration: 18 Months

Block Type	Block Area	No. of Blocks	No. of EWS Units in Each Block	No. of Floors	Total Units
Block Type – I	408.84	14	48	G+3	1440

KALINDIPURAM AWAS YOJNA, ALLAHABAD



No. of EWS Units = **312**;

Total Area of the Site = 8417.13 SqM

Infrastructure Status of the Project = Developed Area

Carpet Area of Each Unit = 22.77 SqM

FAR = 1.27; Ground Coverage = 31.71%

Project Duration: 18 Months

Unit Type	Unit Area (Plinth)	No. of Blocks	No. of EWS Units in Each Block	No. of Floors	Total Units
UnitType – I	28.15	78	4	G+3	312

PRADHAN MANTRI AWAS YOJNA BASANTKUNJ, PART-A, LUCKNOW



No. of EWS Units = **768**;

Total Area of the Site = 55623.31 SqM

Infrastructure Status of the Project = Developed Area

Carpet Area of Each Unit = 22.77 SqM

Ground Coverage = 25.72%

Project Duration: 18 Months

Block Type	Block Area	No. of Blocks	No. of EWS Units in Each Block	No. of Floors	Total Units
Block Type – I	408.84	32	24	G+3	768

PRADHAN MANTRI AWAS YOJNA BASANTKUNJ, PART-B, LUCKNOW



No. of EWS Units = **912**;

Total Area of the Site = 55623.31 SqM

Infrastructure Status of the Project = Developed Area

Carpet Area of Each Unit = 22.77 SqM

Ground Coverage = 25.72%

Project Duration: 18 Months

Block Type	Block Area	No. of Blocks	No. of EWS Units in Each Block	No. of Floors	Total Units
Block Type – I	408.84	19	48	G+3	912

PRADHAN MANTRI AWAS YOJNA BALAGANJ, LUCKNOW



No. of EWS Units = **432**;

Total Area of the Site = 10278.16 SqM

Infrastructure Status of the Project = Developed Area

Carpet Area of Each Unit = 22.77 SqM

Ground Coverage = 36.07%

Project Duration: 18 Months

Block Type	Block Area	No. of Blocks	No. of EWS Units in Each Block	No. of Floors	Total Units
Block Type – I	408.84	9	48	G+3	432

RAPTI NAGAR VISTAR YOJNA, FERTILIZER ROAD, GORAKHPUR



No. of EWS Units = **384**;

Total Area of the Site = 5563.05 SqM

Infrastructure Status of the Project = Developed Area

Carpet Area of Each Unit = 22.77 SqM

Project Duration: 12 Months

Block Type	Block Area	No. of Blocks	No. of EWS Units in Each Block	No. of Floors	Total Units
Block Type – I	408.84	8	48	G+3	384

PRADHAN MANTRI AWAS YOJNA, VYOM KHAND, BAREILLY



No. of EWS Units = **254**;

Total Area of the Site = 22234.39 SqM

Infrastructure Status of the Project = Developed Area

Carpet Area of Each Unit = 22.77 SqM

Project Duration: 12 Months

Block Type	Block Area	No. of Blocks	No. of EWS Units in Each Block	No. of Floors	Total Units
Block Type – I	408.94	3	48	G+3	254

SHATABDI NAGAR AWAS YOJNA, MEERUT



No. of EWS Units = 384;

Total Area of the Site = 13882.49 SqM

Infrastructure Status of the Project = Developed Area

Carpet Area of Each Unit = 22.77 SqM

Total area Proposed for PMAY 3270.0 SqM

Ground Coverage = 32.30%

Project Duration: 18 Months

Block Type	Block Area	No. of Blocks	No. of EWS Units in Each Block	No. of Floors	Total Units
Block Type – I	408.94	8	48	G+3	384

LOHIANAGAR AWAS YOJNA, MEERUT



No. of EWS Units = 128;

Total Area of the Site = 3828.0 SqM

Infrastructure Status of the Project = Developed Area

Carpet Area of Each Unit = 22.77 SqM

Project Duration: 18 Months

Block Type	Block Area	No. of Blocks	No. of EWS Units in Each Block	No. of Floors	Total Units
Block Type – I	408.94	16	12	G+2	384

EWS UNITS AT SARAI KAZIGARH ROAD, MEERUT

No. of EWS Units = 576;

Total Area of the Site = 18100.0 SqM

Infrastructure Status of the Project = Developed Area

Carpet Area of Each Unit = 22.77 SqM

Project Duration: 18 Months

Block Type	Block Area	No. of Blocks	No. of EWS Units in Each Block	No. of Floors	Total Units
Block Type – I	408.94	12	48	G+2	576

PROJECT PROPOSAL BRIEF – BLC(N)



Amount in Lakh

Earth Quake Zone Classification	Proposed DUs under BLC (N)	Central Share (1.5L)	State Share (1L)	Beneficiary Share	Total Cost
<u>Zone-II</u>	3489	5233.50	3489.00	2991.59	11714.09
<u>Zone-III</u>	36775	55162.50	36775.00	31538.30	123475.80
<u>Zone-IV</u>	58266	87399.00	58266.00	75914.40	221579.40
<u>Black Cotton Soil</u>	3517	5275.50	3517.00	4601.15	13393.65
Total	102047	153070.50	102047.00	115045.44	370162.94

Cost of DU in Zone II, Zone III – 3.36 Lakh & Cost of DU in BCS & Zone IV – 3.80 Lakh

Summary of 07 ULB falling under Earth Quake Prone Zone II are given below



Amount in Lakh

S. No	Cluster	District	ULB	Proposed DUs	Central Share	State Share	Beneficiary Share	Total Cost
				under BLC(N)	(1.5L)	(1L)		
1	Allahabad	Kaushambi	Ajhuwa NP	906	1359.00	906.00	776.42	3041.42
2	Allahabad	Kaushambi	Chail NP	967	1450.50	967.00	828.70	3246.20
3	Allahabad	Kaushambi	Sarai Aquil NP	689	1033.50	689.00	590.46	2312.96
4	Allahabad	Kaushambi	Bharwari NP	32	48.00	32.00	27.42	107.42
5	Allahabad	Kaushambi	Sirathu NP	299	448.50	299.00	256.24	1003.74
6	Allahabad	Kaushambi	Manjhanpur NP	69	103.50	69.00	59.13	231.63
7	Chitrakoot	Mahoba	Mahoba NPP	527	790.50	527.00	453.22	1770.72
			Total	3489	5233.50	3489.00	2991.59	11714.09

Summary of 98 ULB falling under Earth Quake

Prone Zone III are given below



Amount in Lakh

	Cluster	District	ULB	Proposed DUs	Central Share	State Share	Beneficia ry Share	Total Cost
				under BLC(N)	(1.5L)	(1L)		
1	Agra	Agra	Agra NN	2153	3229.50	2153.00	1851.58	7234.08
2	Agra	Agra	Kirawali NP	105	157.50	105.00	90.30	352.80
3	Agra	Agra	Fatehpur Sikri NPP	110	165.00	110.00	94.60	369.60
4	Agra	Agra	Fatehabad NP	102	153.00	102.00	87.72	342.72
5	Agra	Firozabad	Sikohabad NPP	71	106.50	71.00	61.06	238.56
6	Agra	Firozabad	Jasrana NP	20	30.00	20.00	17.20	67.20
7	Agra	Firozabad	Firozabad NN	609	913.50	609.00	523.74	2046.24
8	Agra	Firozabad	Tundla NPP	53	79.50	53.00	45.58	178.08
9	Agra	Firozabad	Fariha NP	24	36.00	24.00	20.64	80.64
10	Allahabad	Fatehpur	Fatehpur NPP	3443	5164.50	3443.00	2950.58	11558.08
11	Allahabad	Fatehpur	Khaga NP	620	930.00	620.00	531.33	2081.33
12	Allahabad	Fatehpur	Hathgram NP	515	772.50	515.00	441.34	1728.84
13	Allahabad	Allahabad	Lal Gopalganj NP	1050	1575.00	1050.00	899.83	3524.83
14	Allahabad	Allahabad	Allahabad NN	2137	3205.50	2137.00	1831.37	7173.87
15	Allahabad	Pratapgarh	Pratapgarh City NP	314	471.00	314.00	269.09	1054.09
16	Allahabad	Pratapgarh	Antu NP	182	273.00	182.00	155.97	610.97

Summary of 98 ULB falling under Earth Quake Prone Zone III are given below



Amount in Lakh

	Cluster	District	ULB	Proposed DUs	Central Share	State Share	Beneficia ry Share	Total Cost
				under BLC(N)	(1.5L)	(1L)		
17	Allahabad	Pratapgarh	Bela Pratapgarh NPP	1024	1536.00	1024.00	877.55	3437.55
18	Azamgarh	Mau	Mau NPP	989	1483.50	989.00	850.54	3323.04
19	Jhansi	Lalitpur	Mahroni NP	93	139.50	93.00	79.70	312.20
20	Jhansi	Lalitpur	Pali NP	52	78.00	52.00	44.56	174.56
21	Jhansi	Lalitpur	Talbehat NP	42	63.00	42.00	35.99	140.99
22	Kanpur	Etawah	Bakewar NP	44	66.00	44.00	37.71	147.71
23	Kanpur	Etawah	Lakhna NP	129	193.50	129.00	110.55	433.05
24	Kanpur	Etawah	Ekdil NP	330	495.00	330.00	282.80	1107.80
25	Kanpur	Etawah	Barthana NPP	80	120.00	80.00	68.56	268.56
26	Kanpur	Etawah	Jaswantnagar NPP	226	339.00	226.00	194.36	759.36
27	Kanpur	Etawah	Etawah NPP	161	241.50	161.00	138.46	540.96
28	Kanpur	Kanpur Dehat	Rasulabad NP	83	124.50	83.00	71.13	278.63
29	Kanpur	Kanpur Dehat	Akbarpur NP	90	135.00	90.00	77.13	302.13
30	Kanpur	Kanpur Dehat	Derapur NP	11	16.50	11.00	9.43	36.93
31	Kanpur	Kanpur Dehat	Pukhrayan NPP	65	97.50	65.00	55.70	218.20
32	Kanpur	Kanpur Dehat	Shivli NP	69	103.50	69.00	59.13	231.63
33	Kanpur	Kanpur Dehat	Rura NP	117	175.50	117.00	100.27	392.77

Summary of 98 ULB falling under Earth Quake Prone Zone III are given below



Amount in Lakh

	Cluster	District	ULB	Proposed DUs	Central Share	State Share	Beneficiary Share	Total Cost
				under BLC(N)	(1.5L)	(1L)		
34	Kanpur	Kanpur Dehat	Sikandra NP	35	52.50	35.00	29.99	117.49
35	Kanpur	Kanpur Nagar	Kanpur NN	1268	1902.00	1268.00	1086.65	4256.65
36	Kanpur	Auraiya	Dibiyapur NP	51	76.50	51.00	43.71	171.21
37	Kanpur	Auraiya	Phaphund NP	98	147.00	98.00	83.98	328.98
38	Kanpur	Auraiya	Achhalda NP	38	57.00	38.00	32.57	127.57
39	Kanpur	Kannauj	Talgram NP	186	279.00	186.00	159.40	624.40
40	Kanpur	Kannauj	Saurikh NP	85	127.50	85.00	72.84	285.34
41	Kanpur	Kannauj	Gursarhaiganj NPP	176	264.00	176.00	150.83	590.83
42	Kanpur	Kannauj	Chhibramau NPP	309	463.50	309.00	264.81	1037.31
43	Kanpur	Kannauj	Kannauj NPP	59	88.50	59.00	50.56	198.06
44	Lucknow	Hardoi	Gopamau NP	260	390.00	260.00	222.81	872.81
45	Lucknow	Unnao	Bhagwantnagar NP	371	556.50	371.00	317.94	1245.44
46	Lucknow	Unnao	Saifipur NP	711	1066.50	711.00	609.31	2386.81
47	Lucknow	Unnao	Unnao NPP	534	801.00	534.00	457.63	1792.63
48	Lucknow	Unnao	Bangarmau NPP	453	679.50	453.00	388.21	1520.71
49	Lucknow	Unnao	Maurawan NP	252	378.00	252.00	215.96	845.96
50	Lucknow	Unnao	Fatehpur Chaurasi NP	297	445.50	297.00	254.52	997.02

Summary of 98 ULB falling under Earth Quake Prone Zone III are given below



Amount in Lakh

	Cluster	District	ULB	Proposed DUs	Central Share	State Share	Beneficiary Share	Total Cost
				under BLC(N)	(1.5L)	(1L)		
51	Lucknow	Unnao	Auras NP	472	708.00	472.00	404.49	1584.49
52	Lucknow	Unnao	Ganj Muradabad NP	312	468.00	312.00	267.38	1047.38
53	Lucknow	Unnao	Ugu NP	89	133.50	89.00	76.27	298.77
54	Lucknow	Hardoi	Kursath NP	117	175.50	117.00	100.27	392.77
55	Lucknow	Hardoi	Sandi NPP	149	223.50	149.00	127.69	500.19
56	Lucknow	Hardoi	Madhoganj NP	45	67.50	45.00	38.56	151.06
57	Lucknow	Hardoi	Kachhauna Patseni NP	359	538.50	359.00	307.00	1204.50
58	Lucknow	Hardoi	Sandila NPP	281	421.50	281.00	240.81	943.31
59	Lucknow	Hardoi	Bilgram NPP	106	159.00	106.00	90.84	355.84
60	Lucknow	Hardoi	Pali NP	126	189.00	126.00	107.98	422.98
61	Lucknow	Hardoi	Beniganj NP	270	405.00	270.00	231.38	906.38
62	Lucknow	Hardoi	Pihani NPP	391	586.50	391.00	335.08	1312.58
63	Lucknow	Hardoi	Mallawan NPP	310	465.00	310.00	265.66	1040.66
64	Lucknow	Hardoi	Shahabad NPP	257	385.50	257.00	220.24	862.74
65	Lucknow	Sitapur	Sitapur NPP	1097	1645.50	1097.00	940.11	3682.61
66	Lucknow	Sitapur	Biswan NPP	216	324.00	216.00	185.11	725.11
67	Lucknow	Sitapur	Khairabad NPP	1232	1848.00	1232.00	1055.80	4135.80
68	Lucknow	Lucknow	Lucknow NN	1020	1530.00	1020.00	874.12	3424.12
69	Faizabad	Barabanki	Satrikh NP	33	49.50	33.00	28.28	110.78

Summary of 98 ULB falling under Earth Quake Prone Zone III are given below



Amount in Lakh

	Cluster	District	ULB	Proposed DUs	Central Share	State Share	Beneficia ry Share	Total Cost
				under BLC(N)	(1.5L)	(1L)		
70	Faizabad	Ambedkar Nagar	Akbarpur NPP	2528	3792.00	2528.00	2166.45	8486.45
71	Faizabad	Ambedkar Nagar	Tanda NPP	437	655.50	437.00	374.50	1467.00
72	Faizabad	Barabanki	Nawabganj NPP	243	364.50	243.00	208.25	815.75
73	Faizabad	Barabanki	Ramnagar NP	333	499.50	333.00	285.37	1117.87
74	Faizabad	Barabanki	Jaidpur NP	290	435.00	290.00	248.52	973.52
75	Faizabad	Barabanki	Dariyabad NP	275	412.50	275.00	235.67	923.17
76	Faizabad	Barabanki	Siddhaur NP	287	430.50	287.00	245.95	963.45
77	Faizabad	Barabanki	Deva NP	112	168.00	112.00	95.98	375.98
78	Faizabad	Barabanki	Fatehpur NP	33	49.50	33.00	28.28	110.78
79	Faizabad	Barabanki	Banki NP	68	102.00	68.00	58.27	228.27
80	Faizabad	Barabanki	Tikaitnagar NP	23	34.50	23.00	19.71	77.21
81	Faizabad	Faizabad	Faizabad NPP	311	466.50	311.00	266.52	1044.02
82	Faizabad	Faizabad	Ayodhya NPP	868	1302.00	868.00	743.86	2913.86
83	Faizabad	Faizabad	Bikapur NP	73	109.50	73.00	62.56	245.06
84	Faizabad	Faizabad	Rudauli NPP	294	441.00	294.00	251.95	986.95
85	Faizabad	Faizabad	Badarsa NP	39	58.50	39.00	33.42	130.92
86	Faizabad	Raebareli	Salon NP	19	28.50	19.00	16.28	63.78

Summary of 98 ULB falling under Earth Quake Prone Zone III are given below



Amount in Lakh

	Cluster	District	ULB	Proposed DUs	Central Share	State Share	Beneficiary Share	Total Cost
				under BLC(N)	(1.5L)	(1L)		
87	Faizabad	Raebareli	Parsadepur NP	37	55.50	37.00	31.71	124.21
88	Faizabad	Sultanpur	Sultanpur NPP	66	99.00	66.00	56.56	221.56
89	Faizabad	Sultanpur	Dostpur NP	60	90.00	60.00	51.42	201.42
90	Faizabad	Sultanpur	Koeripur NP	26	39.00	26.00	22.28	87.28
91	Varanasi	Ghazipur	Saidpur	497	745.50	497.00	427.42	1669.92
92	Varanasi	Ghazipur	Bahadurganj NP	328	492.00	328.00	282.08	1102.08
93	Varanasi	Ghazipur	Ghazipur NPP	1088	1632.00	1088.00	935.68	3655.68
94	Varanasi	Jaunpur	Badlapur NP	127	190.50	127.00	109.22	426.72
95	Varanasi	Jaunpur	Mogra badshahpur NPP	134	201.00	134.00	115.24	450.24
96	Varanasi	Jaunpur	Jaunpur NPP	228	342.00	228.00	196.08	766.08
97	Chitrakoot	Mahoba	Kulpahar NP	213	319.50	213.00	183.18	715.68
98	Varanasi	Varanasi	Varanasi NN	560	840.00	560.00	481.60	1881.60
			Total	36775	55162.50	36775.00	31538.30	123475.80

Summary of 167 ULB falling under Earth Quake Prone Zone IV are given below



Amount in Lakh

S. No.	Cluster	District	ULB	Proposed DUs	Central Share	State Share	Beneficiary Share	Total Cost
				under BLC(N)	(1.5L)	(1L)		
1	Agra	Mathura	Barsana NP	228	342.00	228.00	296.40	866.40
2	Agra	Mathura	Chaumuhan NP	225	337.50	225.00	292.50	855.00
3	Agra	Mathura	Raya NP	72	108.00	72.00	93.60	273.60
4	Agra	Mathura	Chhata NP	276	414.00	276.00	358.80	1048.80
5	Agra	Mathura	Bajna NP	67	100.50	67.00	87.10	254.60
6	Agra	Mathura	Baldeo NP	41	61.50	41.00	53.30	155.80
7	Agra	Mathura	Mathura Vrindavan NPP	646	969.00	646.00	839.80	2454.80
8	Agra	Mathura	Farah NP	27	40.50	27.00	35.10	102.60
9	Agra	Mathura	Mahaban NP	49	73.50	49.00	63.70	186.20
10	Aligarh	Kasganj	Amanpur NP	75	112.50	75.00	97.50	285.00
11	Aligarh	Kasganj	Bilram NP	74	111.00	74.00	96.20	281.20
12	Aligarh	Kasganj	Soron NPP	41	61.50	41.00	53.30	155.80
13	Aligarh	Kasganj	Sahawar NP	87	130.50	87.00	113.10	330.60
14	Aligarh	Kasganj	Patiyali NP	48	72.00	48.00	62.40	182.40
15	Aligarh	Kasganj	Sidhpura NP	356	534.00	356.00	462.80	1352.80
16	Aligarh	Kasganj	Mohanpur NP	43	64.50	43.00	55.90	163.40

Summary of 167 ULB falling under Earth Quake Prone Zone IV are given below



Amount in Lakh

S. No.	Cluster	District	ULB	Proposed DUs	Central Share	State Share	Beneficiary Share	Total Cost
				under BLC(N)	(1.5L)	(1L)		
17	Aligarh	Kasganj	Kasganj NPP	425	637.50	425.00	552.50	1615.00
18	Aligarh	Kasganj	Bhargain NP	121	181.50	121.00	157.30	459.80
19	Aligarh	Etah	Awagargh NP	36	54.00	36.00	46.80	136.80
20	Aligarh	Etah	Nadhauli Kalan NP	69	103.50	69.00	89.70	262.20
21	Aligarh	Etah	Aliganj NPP	22	33.00	22.00	28.60	83.60
22	Aligarh	Etah	Etah NPP	80	120.00	80.00	104.00	304.00
23	Aligarh	Etah	Jaleshar NPP	228	342.00	228.00	296.40	866.40
24	Aligarh	Etah	Marehra NPP	81	121.50	81.00	105.30	307.80
25	Aligarh	Etah	Raja ka Rampur NP	44	66.00	44.00	57.20	167.20
26	Aligarh	Hathras	Hathras NPP	92	138.00	92.00	119.60	349.60
27	Aligarh	Hathras	Purdilnagar NPP	45	67.50	45.00	58.50	171.00
28	Aligarh	Hathras	Sadabad NP	230	345.00	230.00	299.00	874.00
29	Aligarh	Hathras	Hasayan NP	134	201.00	134.00	174.20	509.20
30	Aligarh	Hathras	Sahpau NP	45	67.50	45.00	58.50	171.00

Summary of 167 ULB falling under Earth Quake Prone Zone IV are given below



Amount in Lakh

S. No.	Cluster	District	ULB	Proposed DUs	Central Share	State Share	Beneficiary Share	Total Cost
				under BLC(N)	(1.5L)	(1L)		
31	Aligarh	Hathras	Sikandrara NPP	138	207.00	138.00	179.40	524.40
32	Aligarh	Aligarh	Aligarh NN	1505	2257.50	1505.00	1956.50	5719.00
33	Aligarh	Aligarh	Atrauli NPP	65	97.50	65.00	84.50	247.00
34	Aligarh	Aligarh	Beswan NP	101	151.50	101.00	131.30	383.80
35	Aligarh	Aligarh	Kauriaganj NP	57	85.50	57.00	74.10	216.60
36	Aligarh	Aligarh	Charra NP	121	181.50	121.00	157.30	459.80
37	Aligarh	Aligarh	Jatari NP	69	103.50	69.00	89.70	262.20
38	Aligarh	Aligarh	Khair NP	384	576.00	384.00	499.20	1459.20
39	Aligarh	Aligarh	Pilkhana NP	21	31.50	21.00	27.30	79.80
40	Aligarh	Aligarh	Harduaganj NP	56	84.00	56.00	72.80	212.80
41	Aligarh	Aligarh	Jalali NP	125	187.50	125.00	162.50	475.00
42	Aligarh	Aligarh	Vijaygarh NP	23	34.50	23.00	29.90	87.40
43	Azamgarh	Ballia	Sikanderpur NP	350	525.00	350.00	455.00	1330.00
44	Azamgarh	Ballia	Rasra NPP	310	465.00	310.00	403.00	1178.00
45	Azamgarh	Ballia	Ballia NPP	700	1050.00	700.00	910.00	2660.00

Summary of 167 ULB falling under Earth Quake Prone Zone IV are given below



Amount in Lakh

S. No.	Cluster	District	ULB	Proposed DUs	Central Share	State Share	Beneficiary Share	Total Cost
				under BLC(N)	(1.5L)	(1L)		
46	Bareilly	Shahjahanpur	Khutar NP	380	570.00	380.00	494.00	1444.00
47	Bareilly	Shahjahanpur	Kanth NP	166	249.00	166.00	215.80	630.80
48	Bareilly	Shahjahanpur	Shahjahanpur NPP	1443	2164.50	1443.00	1875.90	5483.40
49	Bareilly	Shahjahanpur	Puwaya NPP	101	151.50	101.00	131.30	383.80
50	Bareilly	Shahjahanpur	Tilhar NPP	457	685.50	457.00	594.10	1736.60
51	Bareilly	Shahjahanpur	Rly. Settlement Roza NP	30	45.00	30.00	39.00	114.00
52	Bareilly	Bareilly	Baheri NPP	205	307.50	205.00	266.50	779.00
53	Bareilly	Bareilly	Thiriya Nizammat Khan NP	183	274.50	183.00	237.90	695.40
54	Bareilly	Bareilly	Sirauli NP	497	745.50	497.00	646.10	1888.60
55	Bareilly	Bareilly	Dhaura Tanda NP	356	534.00	356.00	462.80	1352.80
56	Bareilly	Bareilly	Shergarh NP	233	349.50	233.00	302.90	885.40
57	Bareilly	Bareilly	Fatehganj Paschimi NP	453	679.50	453.00	588.90	1721.40
58	Bareilly	Bareilly	Fatehganj Purvi NP	63	94.50	63.00	81.90	239.40

Summary of 167 ULB falling under Earth Quake Prone Zone IV are given below



Amount in Lakh

S. No.	Cluster	District	ULB	Proposed DUs	Central Share	State Share	Beneficiary Share	Total Cost
				under BLC(N)	(1.5L)	(1L)		
59	Bareilly	Bareilly	Richha NP	148	222.00	148.00	192.40	562.40
60	Bareilly	Bareilly	Sainthal NP	286	429.00	286.00	371.80	1086.80
61	Bareilly	Bareilly	Faridpur NP	51	76.50	51.00	66.30	193.80
62	Bareilly	Bareilly	Mirganj NP	153	229.50	153.00	198.90	581.40
63	Bareilly	Bareilly	Nawabganj NPP	45	67.50	45.00	58.50	171.00
64	Bareilly	Bareilly	Bisharatganj NP	507	760.50	507.00	659.10	1926.60
65	Bareilly	Bareilly	Shahi NP	27	40.50	27.00	35.10	102.60
66	Bareilly	Bareilly	Aonla NPP	180	270.00	180.00	234.00	684.00
67	Bareilly	Bareilly	Shishgarh NP	581	871.50	581.00	755.30	2207.80
68	Bareilly	Bareilly	Rithora NP	28	42.00	28.00	36.40	106.40
69	Bareilly	Bareilly	Faridpur NPP	153	229.50	153.00	198.90	581.40
70	Bareilly	Bareilly	Bareilly NN	1064	1596.00	1064.00	1383.20	4043.20
71	Bareilly	Pilibhit	Pilibhit NPP	1051	1576.50	1051.00	1366.30	3993.80
72	Bareilly	Badaun	Bilsa NPP	430	645.00	430.00	559.00	1634.00
73	Bareilly	Badaun	Faijganj NP	153	229.50	153.00	198.90	581.40
74	Bareilly	Badaun	Islamanagar NP	156	234.00	156.00	202.80	592.80

Summary of 167 ULB falling under Earth Quake



Prone Zone IV are given below

Amount in Lakh

S. No.	Cluster	District	ULB	Proposed DUs	Central Share	State Share	Beneficiary Share	Total Cost
				under BLC(N)	(1.5L)	(1L)		
76	Bareilly	Badaun	Kachhla NP	163	244.50	163.00	211.90	619.40
77	Bareilly	Badaun	Rudayan NP	34	51.00	34.00	44.20	129.20
78	Bareilly	Badaun	Sakhanu NPP	114	171.00	114.00	148.20	433.20
79	Bareilly	Badaun	Sahaswan NP	377	565.50	377.00	490.10	1432.60
80	Bareilly	Badaun	Alapur NP	634	951.00	634.00	824.20	2409.20
81	Bareilly	Badaun	Bisauli NPP	231	346.50	231.00	300.30	877.80
82	Bareilly	Badaun	Dataganj NPP	566	849.00	566.00	735.80	2150.80
83	Bareilly	Badaun	Ushait NP	370	555.00	370.00	481.00	1406.00
84	Bareilly	Badaun	Ujhani NP	362	543.00	362.00	470.60	1375.60
85	Bareilly	Badaun	Usawan NP	616	924.00	616.00	800.80	2340.80
86	Lucknow	Lakhimpur Kheri	Paliyakalan NPP	1010	1515.00	1010.00	1321.35	3846.35
87	Lucknow	Lakhimpur Kheri	Kheri NP	735	1102.50	735.00	961.58	2799.08
88	Lucknow	Lakhimpur Kheri	Lakhimpur NPP	1017	1525.50	1017.00	1330.51	3873.01
89	Lucknow	Lakhimpur Kheri	Gola Gokaran Nath NPP	539	808.50	539.00	705.16	2052.66

Summary of 167 ULB falling under Earth Quake Prone Zone IV are given below



Amount in Lakh

S. No.	Cluster	District	ULB	Proposed DUs	Central Share	State Share	Beneficiary Share	Total Cost
				under BLC(N)	(1.5L)	(1L)		
90	Meerut	G B Nagar	Rabupura NP	89	133.50	89.00	116.44	338.94
91	Meerut	G B Nagar	Bilaspur NP	26	39.00	26.00	34.02	99.02
92	Meerut	G B Nagar	Dankaur NP	31	46.50	31.00	40.56	118.06
93	Meerut	Baghpat	Baghpat NPP	105	157.50	105.00	137.37	399.87
94	Meerut	Baghpat	Baraut NPP	203	304.50	203.00	265.58	773.08
95	Meerut	Baghpat	Aminagar Sarai	98	147.00	98.00	128.21	373.21
96	Meerut	Baghpat	Khekada NPP	134	201.00	134.00	175.31	510.31
97	Meerut	Bulandshahar	Bulandshahar NPP	735	1102.50	735.00	961.58	2799.08
98	Meerut	Bulandshahar	Khurja NPP	768	1152.00	768.00	1004.75	2924.75
99	Meerut	Bulandshahar	Naraura NP	153	229.50	153.00	200.17	582.67
100	Meerut	Meerut	Meerut NN	7435	11152.50	7435.00	9726.99	28314.49
101	Meerut	Meerut	Kharkhoda NP	31	46.50	31.00	40.56	118.06
102	Meerut	Hapur	Hapur NPP	301	451.50	301.00	393.79	1146.29
103	Meerut	Ghaziabad	Ghaziabad NN	1527	2290.50	1527.00	1997.73	5815.23
104	Meerut	Ghaziabad	Loni NPP	78	117.00	78.00	102.05	297.05
105	Meerut	Ghaziabad	Modinagar NPP	181	271.50	181.00	236.80	689.30

Summary of 167 ULB falling under Earth Quake Prone Zone IV are given below



Amount in Lakh

S. No.	Cluster	District	ULB	Proposed DUs	Central Share	State Share	Beneficiary Share	Total Cost
				under BLC(N)	(1.5L)	(1L)		
106	Meerut	Ghaziabad	Muradnagar NPP	159	238.50	159.00	208.01	605.51
107	Meerut	Bulandshahar	Gulawati NPP	153	229.50	153.00	200.17	582.67
108	Meerut	Bulandshahar	Khanpur NP	62	93.00	62.00	81.11	236.11
109	Meerut	Bulandshahar	Anoopshahar NPP	90	135.00	90.00	117.74	342.74
110	Meerut	Bulandshahar	Syana NPP	49	73.50	49.00	64.11	186.61
111	Moradabad	Sambhal	Chandausi NPP	136	204.00	136.00	176.80	516.80
112	Moradabad	Bijnor	Seohara NPP	125	187.50	125.00	162.50	475.00
113	Moradabad	Bijnor	Nazibabad NPP	369	553.50	369.00	479.70	1402.20
114	Moradabad	Bijnor	Bijnor NPP	282	423.00	282.00	366.60	1071.60
115	Moradabad	Bijnor	Kiratpur NPP	21	31.50	21.00	27.30	79.80
116	Moradabad	Bijnor	Nehtaur NPP	172	258.00	172.00	223.60	653.60
117	Moradabad	Amroha	Dhanaura NPP	261	391.50	261.00	339.30	991.80

Summary of 167 ULB falling under Earth Quake Prone Zone IV are given below



Amount in Lakh

S. No.	Cluster	District	ULB	Proposed DUs	Central Share	State Share	Beneficiary Share	Total Cost
				under BLC(N)	(1.5L)	(1L)		
118	Moradabad	Moradabad	Moradabad NN	3045	4567.50	3045.00	3958.50	11571.00
119	Moradabad	Moradabad	Umrikalan NP	27	40.50	27.00	35.10	102.60
120	Moradabad	Moradabad	Bhojpur Dharampur NP	402	603.00	402.00	522.60	1527.60
121	Moradabad	Moradabad	Bilari NPP	551	826.50	551.00	716.30	2093.80
122	Moradabad	Rampur	Rampur NPP	402	603.00	402.00	522.60	1527.60
123	Moradabad	Rampur	Tanda NPP	46	69.00	46.00	59.80	174.80
124	Gorakhpur	Deoria	Rampur Karkhana NP	41	61.50	41.00	53.30	155.80
125	Gorakhpur	Deoria	Bhatni Bazar NP	116	174.00	116.00	150.80	440.80
126	Gorakhpur	Deoria	Majhauriraj NP	498	747.00	498.00	647.40	1892.40
127	Gorakhpur	Deoria	Gaurabarhaz NPP	186	279.00	186.00	241.80	706.80

Summary of 167 ULB falling under Earth Quake Prone Zone IV are given below



Amount in Lakh

S. No.	Cluster	District	ULB	Proposed DUs	Central Share	State Share	Beneficiary Share	Total Cost
				under BLC(N)	(1.5L)	(1L)		
128	Gorakhpur	Deoria	Rudrapur NP	134	201.00	134.00	174.20	509.20
129	Gorakhpur	Deoria	Lar NP	92	138.00	92.00	119.60	349.60
130	Gorakhpur	Deoria	Bhatpar Rani NP	267	400.50	267.00	347.10	1014.60
131	Gorakhpur	Kushinagar	Hata NP	784	1176.00	784.00	1019.20	2979.20
132	Gorakhpur	Gorakhpur	Gorakhpur NN	1555	2332.50	1555.00	2021.50	5909.00
133	Saharanpur	Shamli	Banat NP	80	120.00	80.00	104.66	304.66
134	Saharanpur	Shamli	Garhi Pukhta NP	44	66.00	44.00	57.56	167.56
135	Saharanpur	Shamli	Ailam NP	74	111.00	74.00	96.81	281.81
136	Saharanpur	Shamli	Shamli NPP	165	247.50	165.00	215.86	628.36
137	Saharanpur	Shamli	Jhinjhana NP	50	75.00	50.00	65.41	190.41

Summary of 167 ULB falling under Earth Quake Prone Zone IV are given below



Amount in Lakh

S. No.	Cluster	District	ULB	Proposed DUs	Central Share	State Share	Beneficiary Share	Total Cost
				under BLC(N)	(1.5L)	(1L)		
138	Saharanpur	Shamli	Un NP	201	301.50	201.00	262.96	765.46
139	Saharanpur	Shamli	Thana bhawan NP	854	1281.00	854.00	1117.26	3252.26
140	Saharanpur	Shamli	Jalalabad NP	261	391.50	261.00	341.46	993.96
141	Saharanpur	Shamli	Kandhla NPP	636	954.00	636.00	832.06	2422.06
142	Saharanpur	Saharanpur	Saharanpur NN	2034	3051.00	2034.00	2661.02	7746.02
143	Saharanpur	Muzaffarnagar	Purqazi NP	277	415.50	277.00	362.39	1054.89
144	Chitrakoot	Banda	Atarra NPP	426	639.00	426.00	553.80	1618.80
145	Chitrakoot	Banda	Banda NPP	474	711.00	474.00	616.20	1801.20
146	Mirzapur	Mirzapur	Chunar NPP	239	358.50	239.00	310.70	908.20
147	Mirzapur	Mirzapur	Mirzapur NPP	2265	3397.50	2265.00	2944.50	8607.00
148	Mirzapur	Mirzapur	Aharoura NPP	26	39.00	26.00	33.80	98.80

Summary of 167 ULB falling under Earth Quake Prone Zone IV are given below



Amount in Lakh

S. No.	Cluster	District	ULB	Proposed DUs	Central Share	State Share	Beneficiary Share	Total Cost
				under BLC(N)	(1.5L)	(1L)		
149	Mirzapur	Mirzapur	Kachhwa NP	48	72.00	48.00	62.40	182.40
150	Mirzapur	Bhadohi	Bhadohi NP	394	591.00	394.00	512.20	1497.20
151	Mirzapur	Bhadohi	Khamariya NP	460	690.00	460.00	598.00	1748.00
152	Mirzapur	Bhadohi	Gyanpur NP	49	73.50	49.00	63.70	186.20
153	Mirzapur	Bhadohi	Nai Bazar NP	22	33.00	22.00	28.60	83.60
154	Mirzapur	Bhadohi	Ghosia NP	221	331.50	221.00	287.30	839.80
155	Mirzapur	Bhadohi	Suriyawan NP	224	336.00	224.00	291.20	851.20
156	Mirzapur	Bhadohi	Gopiganj NP	50	75.00	50.00	65.00	190.00
157	Mirzapur	Sonbhadra	Obra NP	26	39.00	26.00	33.80	98.80
158	Mirzapur	Sonbhadra	Ghorawal NP	60	90.00	60.00	78.00	228.00
159	Mirzapur	Sonbhadra	Chopan NP	38	57.00	38.00	49.40	144.40
160	Mirzapur	Sonbhadra	Churk Ghurma NP	278	417.00	278.00	361.40	1056.40
161	Mirzapur	Sonbhadra	Dudhi NP	103	154.50	103.00	133.90	391.40
162	Devipatan	Balrampur	Balrampur NPP	509	763.50	509.00	661.70	1934.20

Summary of 167 ULB falling under Earth Quake Prone Zone IV are given below



Amount in Lakh

S. No.	Cluster	District	ULB	Proposed DUs	Central Share	State Share	Beneficiary Share	Total Cost
				under BLC(N)	(1.5L)	(1L)		
163	Devipatan	Balrampur	Utraula NP	145	217.50	145.00	188.50	551.00
164	Devipatan	Balrampur	Tulsipur NP	59	88.50	59.00	76.70	224.20
165	Devipatan	Balrampur	Pachperwa NP	114	171.00	114.00	148.20	433.20
166	Basti	Siddharthnagar	Uska Bazar NP	510	765.00	510.00	663.00	1938.00
167	Basti	Siddharthnagar	Shohratgarh NP	77	115.50	77.00	100.10	292.60
			Grand Total	58266	87399.00	58266.00	75914.40	221579.40

Summary of 10 ULBs Coming under BCS are given below



Amount in Lakh

S.No	Cluster	District	ULB	Proposed DUs	Central Share	State Share	Beneficiary Share	Total Cost
				under BLC(N)	(1.5L)	(1L)		
1	Jhansi	Jalaun	Orai NPP	1502	2253.00	1502.00	1965.02	5720.02
2	Jhansi	Jalaun	Kaunch NPP	130	195.00	130.00	170.08	495.08
3	Jhansi	Jalaun	Jalaun NPP	165	247.50	165.00	215.86	628.36
4	Jhansi	Jalaun	Kotra NP	49	73.50	49.00	64.10	186.60
5	Jhansi	Jalaun	Nadigaon NP	33	49.50	33.00	43.17	125.67
6	Jhansi	Jalaun	Rampura NP	27	40.50	27.00	35.32	102.82
7	Jhansi	Jhansi	Jhansi NN	730	1095.00	730.00	955.03	2780.03
8	Jhansi	Jhansi	Samthar NPP	771	1156.50	771.00	1008.67	2936.17
9	Jhansi	Jhansi	Chirgaon NPP	50	75.00	50.00	65.41	190.41
10	Jhansi	Jhansi	Gursarai NPP	60	90.00	60.00	78.49	228.49
			Total	3517	5275.50	3517.00	4601.15	13393.65

PROJECT PROPOSAL BRIEF-BLC(N)



Checklist	Status (Y/N)
▪Layout plan(as per NBC norms) Attached	Yes, attached
▪SLAC/SLSMC approval/Minutes submitted	SLAC approval on 23/12/2017 & SLSMC approval on 26/12/2017
▪Land title status (encumbrance free)	Yes for 1,02,047 Beneficiaries
▪Beneficiary list (BLC) submitted	Yes
▪No. of Beneficiaries with Aadhar ID	1,02,047 Nos
▪No. of Beneficiaries with other Unique ID	-
▪No. of Aadhar seeded Bank accounts	-
▪Status of physical & social infrastructure	Provisions will be made at ULB Level
▪Implementation plan/Completion period	15 Months
▪Beneficiary consent sought	Yes

Proposed DU Layout Plan & Room Sizes

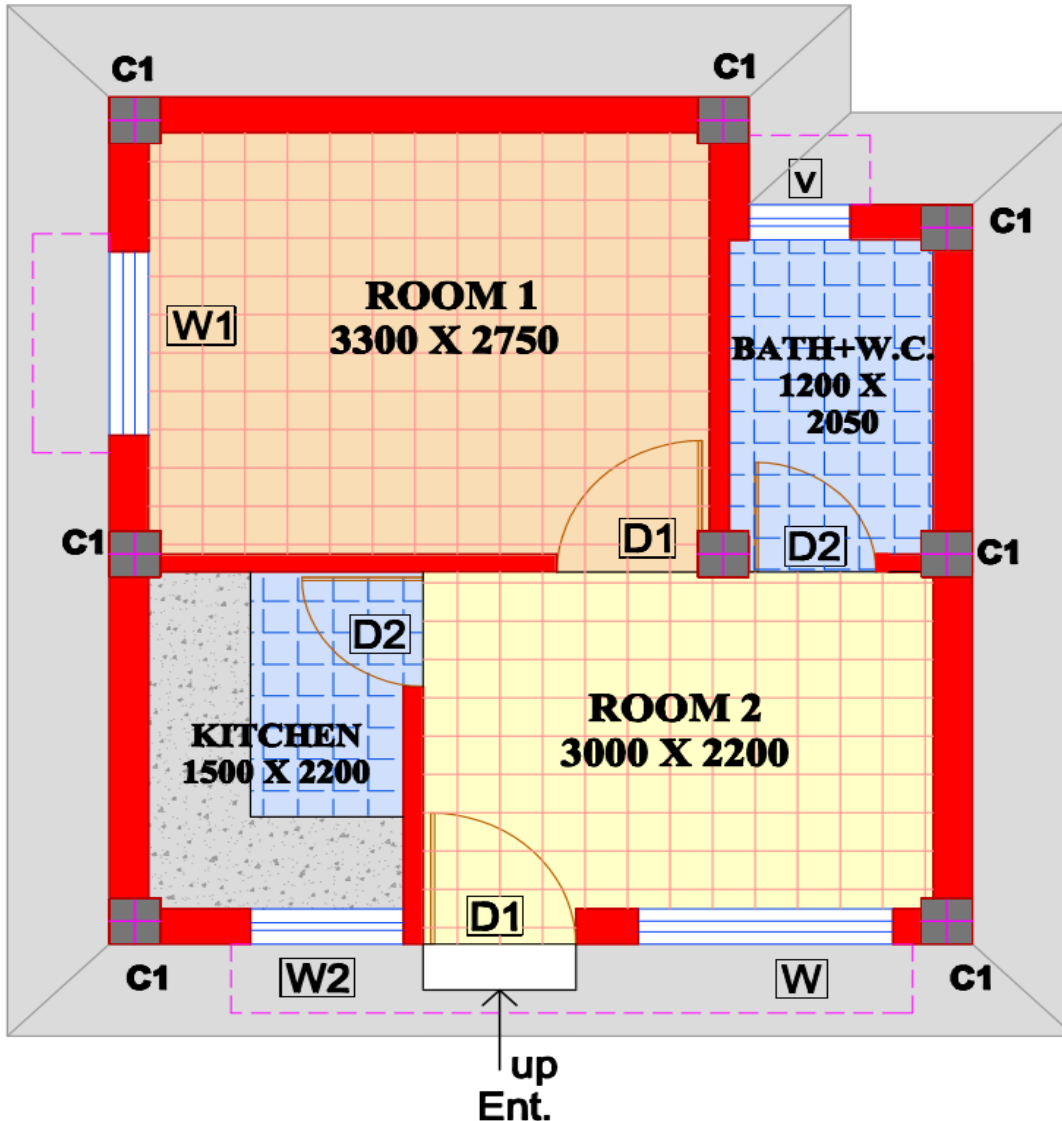

AREA STATEMENTS

SL.	DESCRIPTION	LENGHT	WIDTH	AREA (SQ.M.)
1.	ROOM1	3.30	2.75	9.075
		0.90	0.115	0.104
2.	ROOM2	3.00	2.20	6.600
		0.90	0.23	0.207
3.	KITCHEN	1.50	2.20	3.300
		0.75	0.115	0.086
4.	BATH+W.C.	1.20	2.05	2.460
		0.75	0.115	0.086
DEDUCTION OF COLUMN				- 0.0392
CARPET AREA				21.77
BUILT AREA				27.110

GLIMPSES OF PROGRESS



Grounding status of beneficiary at Malihabad, Lucknow



GLIMPSES OF PROGRESS

Grounding status of beneficiary at Malihabad, Lucknow



GLIMPSES OF PROGRESS



Grounding status of beneficiary at Malihabad, Lucknow



GLIMPSES OF PROGRESS



Grounding status of beneficiary at Malihabad, Lucknow



GLIMPSES OF PROGRESS



Grounding status of beneficiary in Gorakhpur



GLIMPSES OF PROGRESS

Grounding status of beneficiary in Gorakhpur



GLIMPSES OF PROGRESS

Progress of Work in Gorakhpur



GLIMPSES OF PROGRESS

Progress of Work in Gorakhpur



GLIMPSES OF PROGRESS

Progress of Work in Gorakhpur



GLIMPSES OF PROGRESS



Distribution of Allocation Letter in Varanasi

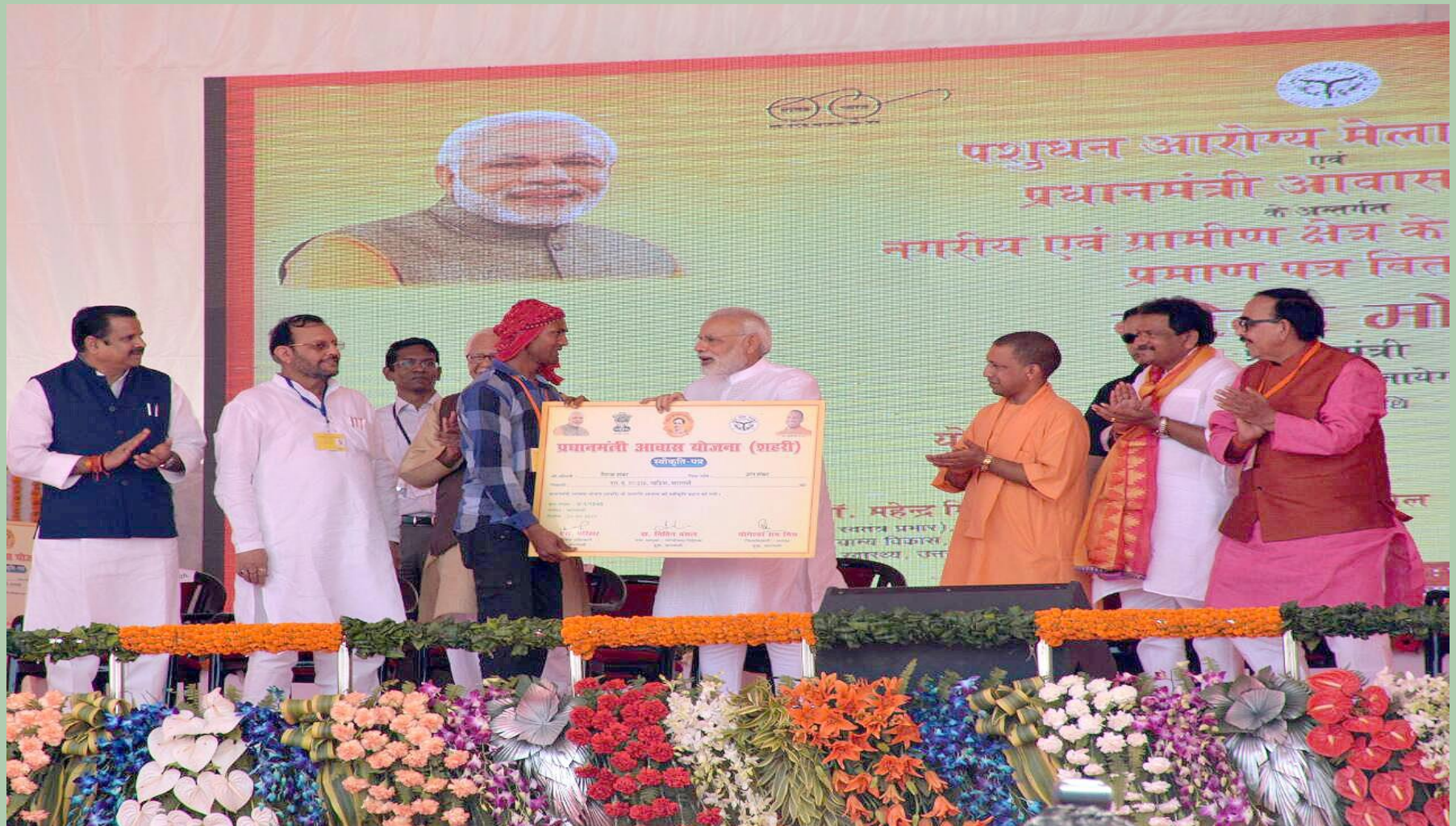

CM visit on PMAY (U) Model House, Lucknow



प्रधानमंत्री आवास योजना-सबके लिये आवास (शहरी)
के अन्तर्गत निर्मित माडल आवास
शेल्डर होम परिसर, जियामऊ, लखनऊ

कमरा 1 कमरा 2 प्र साधन

किचन किचन किचन



GLIMPSES OF PROGRESS

Miking & Awareness Campaign for better participation of beneficiaries



GLIMPSES OF PROGRESS

Awareness Programme in Gorakhpur



GLIMPSES OF PROGRESS



Beneficiaries



GLIMPSES OF PROGRESS

Beneficiaries present Housing Condition



BEST PRACTICE/ INNOVATION



Innovative technology Adopted

Best practice to be shared

1. **Systematic approach has been adopted** for demand survey.
2. **Development of dedicated portal for Demand generation:**
Total demand generated through this portal is 12,14,151 Nos.

Details of IEC initiatives

1. Organization of workshops at State Level, District Level and ULB Level.
2. Organization of Awareness camps at community level for better participation.
3. Frequent Newspaper Advertisement regarding demand survey under PMAY (U) and its benefits.
4. Verification of beneficiary through Call center.

Progress of BSUP-IHSDP

Physical Progress

S. No.	Scheme Name	Total Sanction Project	No. of DUs		Physical Progress			Occupied	Completion Certificate	
			Sanction DUs	After Surrender	DUs Completed	DUs in Progress	DUs Allotted		Received	Sent to Gol
1	2	3	4	5	6	7	8	9	10	11
1	BSUP	69 / 67	68217	45599	42284	3315	40885	37424	5	5
2	IHSDP	164 / 159	47399	37818	33946	3872	28904	24753	20	20
	Total	233 / 226	115616	83417	76230	7187	69789	62177	25	25

Financial Progress

(Amt. in cr.)

S. No.	Scheme Name	Project Cost		Amount of ACA		Release amount of ACA	ACA to be refund	ACA refunded	Balance ACA to be refund	Total UC sent	Balance UC
		Sanction	After Surrender	Sanction	After Surrender						
1	2	3	4	5	6	7	8	9	10	11	12
1	BSUP	2353.80	1637.66	1149.04	798.03	876.59	78.56	78.56	0.00	736.82	61.21
2	IHSDP	1325.10	987.67	845.76	624.41	718.19	93.78	93.78	0.00	577.54	46.87
	Total	3678.90	2625.33	1994.80	1422.44	1594.78	172.34	172.34	0.00	1314.36	108.08

PROGRESS OF BSUP & IHSDP

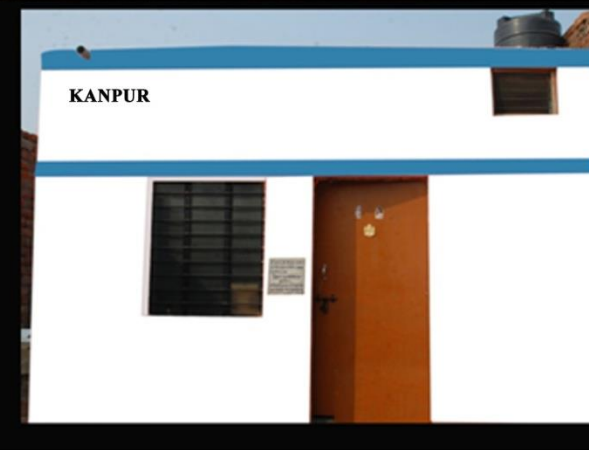



Thanks...