

Pradhan Mantri Awas Yojana (PMAY-U)



Meeting of CSMC

Proposal for

- 1 Projects under Affordable Housing in Partnership (AHP)
- 10 Projects under Beneficiary Led Construction (BLC)
- 114 Housing For All Plan of Action (HFAPoA)

26th March, 2018



Urban Development & Housing Department
Government of Madhya Pradesh

Progress of PMAY (U)



2

Indicators	Current Status (No.)
▪ Cities Approved	379
▪ Demand Survey Completed	379
▪ Total Demand	11.52 Lakh
▪ Demand received through Common Service Centre and Online Application	4.37 Lakh
▪ Cases accepted/rejected	1.75 Lakh
▪ Whether HFAPoA Submitted	Yes, All 378 HFAPoA Submitted
▪ Whether AIP Submitted	AIP approved by SLSMC and submitted to Gol
▪ Whether HFAPoA & AIP entered in MIS	8.82 Lakh Surveyed Data Entries have been entered in PMAY MIS
▪ SLTC/CLTC staffs approved vs. placed	SLTC:10 vs 10 / CLTC: 521 vs 430
▪ Target of DUs in 2017-18	Sanctioning of 3.00 Lakhs DUs (2,46,214 EWS DUs Approved)
▪ State Budgetary Provision for PMAY (U) in 2017-18	As per provision of Gol matching budgetary provisions is ensured in state budget

Status of Mandatory Conditions



3

Mandatory conditions	Current Status (Special Circumstances/Alternative institutional Mechanism, if any)
<ul style="list-style-type: none"> Dispensing the need for separate Non Agricultural (NA) Permission 	<ul style="list-style-type: none"> Achieved, No permission is required as per provision under Section 172 of Madhya Pradesh Land Revenue Code, 1959.
<ul style="list-style-type: none"> Prepare/amend their Master Plans earmarking land for Affordable Housing 	<ul style="list-style-type: none"> Achieved, Affordable Housing can be proposed at any location except land reserved for catchment, recreation and roads. 15% of dwelling units are reserved for EWS / LIG category in all residential colonies.
<ul style="list-style-type: none"> Single-window, time bound clearance for layout approval and building permissions 	<ul style="list-style-type: none"> Achieved, Single Window Time Bound Clearance System is in place. Single window and time bound clearance of building permissions and layout approvals have been included under Public Service Guarantee Act. ABPAS under implementation in all ULBs of the State.

Status of Mandatory Conditions



4

Mandatory conditions	Current Status (Special Circumstances/Alternative institutional Mechanism, if any)
<ul style="list-style-type: none">▪ Adopt the approach of deemed building permission and layout approval on the basis of pre-approved lay outs and building plans.	<ul style="list-style-type: none">▪ Achieved, Pre-approved building permission has been adopted for plot sizes up to 300 square meters, as per amendment issued in Madhya Pradesh Bhumi Vikas Niyam. 2012 on 27th November 2015
<ul style="list-style-type: none">▪ Amend or legislate existing rent laws on the lines of the Model Tenancy Act.	<ul style="list-style-type: none">▪ The provision of Rent Control Act of Madhya Pradesh is in lines of the Model Tenancy Act circulated by MoHUPA, Gol and is being reviewed by the State.
<ul style="list-style-type: none">▪ Additional Floor Area Ratio (FAR)/Floor Space Index (FSI)/ Transferable Development Rights (TDR) and relaxed density norms.	<ul style="list-style-type: none">▪ Achieved, An additional FAR of up to 0.50 is allowed in addition to the permissible FAR for redevelopment of slum as per provision under Clause No. 61 of Madhya Pradesh Bhumi Vikas Niyam, 2012.

Interface with MIS



5

Indicators	Current Status (No.)
▪ Survey entry made (%)	77%
▪ Projects approved:	658
▪ Projects entered (7A/B/C/D)	658
▪ DUs approved under BLC	3.03 Lakh
▪ Beneficiaries attached	2.76 Lakh
▪ Geo-tagged Points	3.05 Lakh (1.80 Unique DUs)

Progress of Projects M.P.



6

Verticals	Houses Approved	Tendered	Work order Issued	Grounded/In Progress				Completed
				Foundation	Lintel	Roof	Total	
▪ISSR	2,172	960	-	-	-	-	-	-
▪AHP	1,40,690	57,352	83,338	62,153	10,958	6,527	79,638	3,700
▪BLC (N)*	3,02,859	-	-	1,00,780	34,730	15,508	1,51,018	26,491
▪BLC (E)	-	-	-	-	-	-	-	-
Total:	4,45,721	58,312	83,338	1,62,933	45,688	22,035	2,30,656	30,191
▪CLSS	5,551	-	-	<i>Data of 2.52 Lakh potential beneficiaries entered in PMAY MIS.</i>				

Progress of Approved Projects



Completed and Alloted DU in Chhindwara

Progress of Approved Projects



Completed DUs in Damoh

Progress of Approved Projects

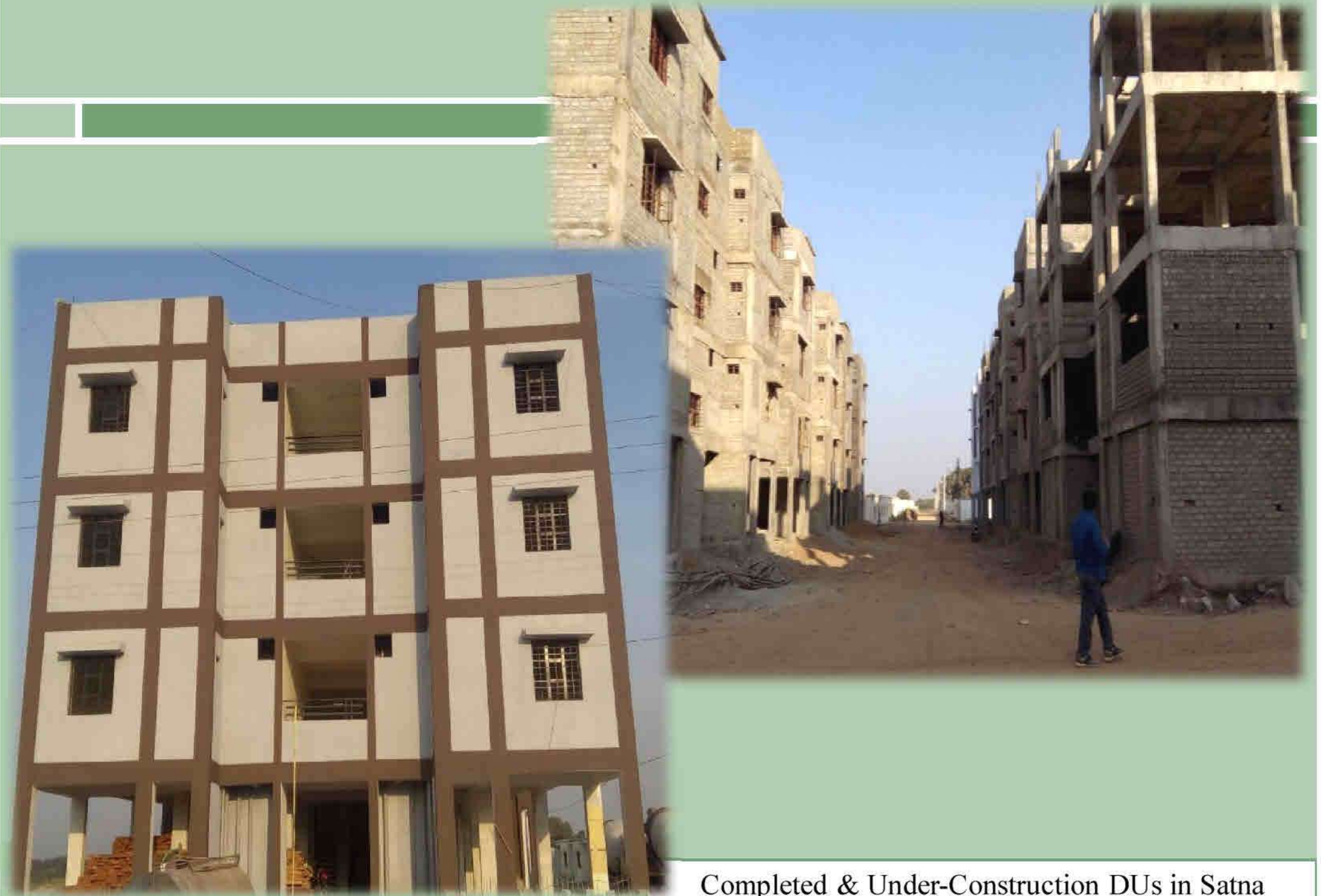

Completed & Under-Construction DUs in Satna

Progress of Approved Projects



Under Construction DUs in Ratlam

Progress of Approved Projects

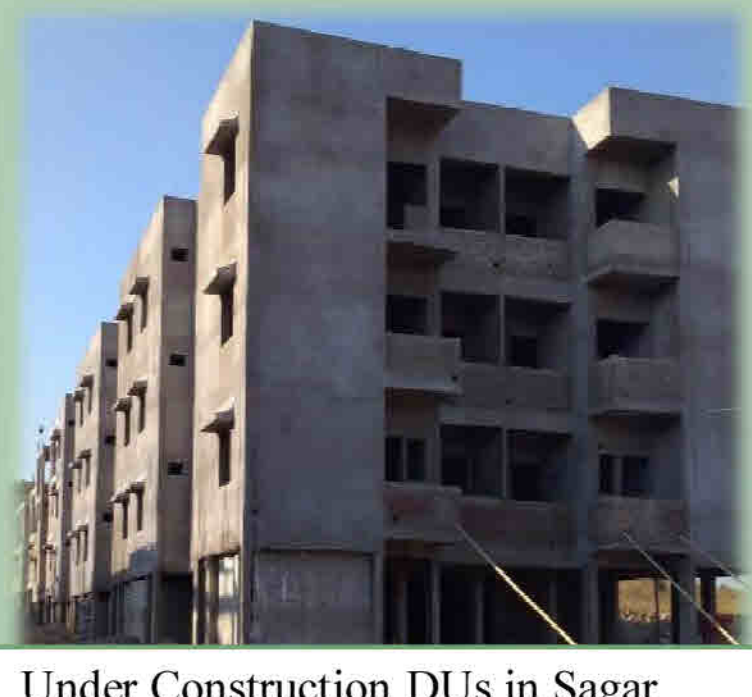

Under Construction DUs in Sagar

Progress of Approved Projects



Under Construction DUs in Shivpuri

Progress of Approved Projects



Under Construction DUs in Rewa

Progress of Approved Projects



Under Construction DUs in Singrauli

Progress of Approved Projects



Under Construction DUs in Vidisha

Progress of Approved Projects



Under Construction DUs in Morena

Progress of Approved Projects



Under Construction DUs in Khargone

Progress of Approved Projects



Under Construction DUs in Guna

Progress of Approved Projects



Under Construction DUs in Chhatarpur

Progress of Approved Projects



Under Construction DUs in Bhopal

Progress of Approved Projects



Under Construction DUs in Khurai

Progress of Approved Projects

Under Construction DUs in Budni

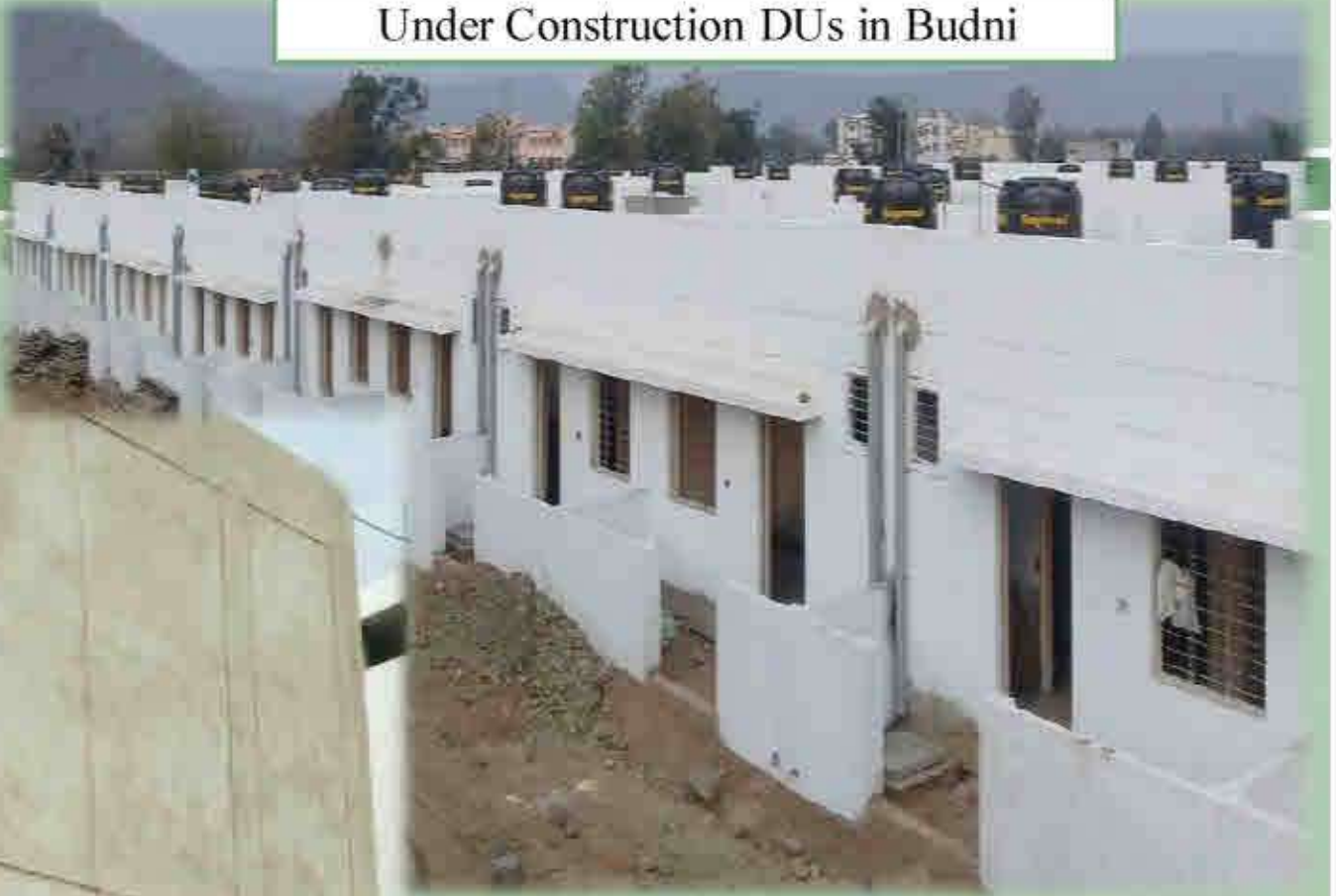

22



Under Construction DUs in Rampur-Baghelan

Progress of Approved Projects



Under Construction DUs in Dindori

Progress of Approved Projects

24



Under Construction DUs in Jabalpur



Under Construction DUs in Indore



Under Construction DUs in Sarni

Progress of Approved Projects



Under Construction DUs in Patharia



Under Construction DUs in Shahganj

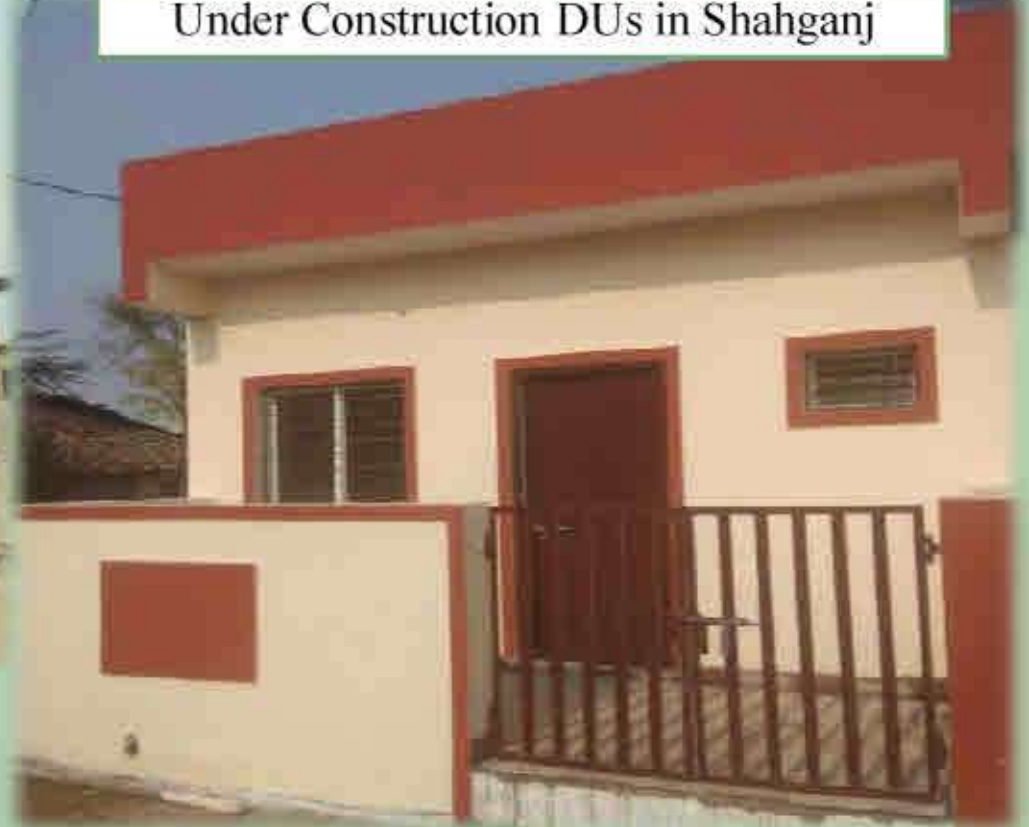

Progress of Approved Projects



Under Construction DUs in Ujjain

Under Construction DUs in Gwalior



Progress of Approved Projects



BLC DU Inaugurated by Hob'ble CM in Ujjain

Progress of Approved Projects

28



Hob'ble CM in Ujjain reviewed under Construction BLC DU in Mungaoli

Progress of Approved Projects

29



BLC DU Inaugurated by Hon'ble Union Minister for Social Justice & Empowerment in Nagda

Progress of Approved Projects



Completed BLC DUs in Ujjain

Progress of Approved Projects

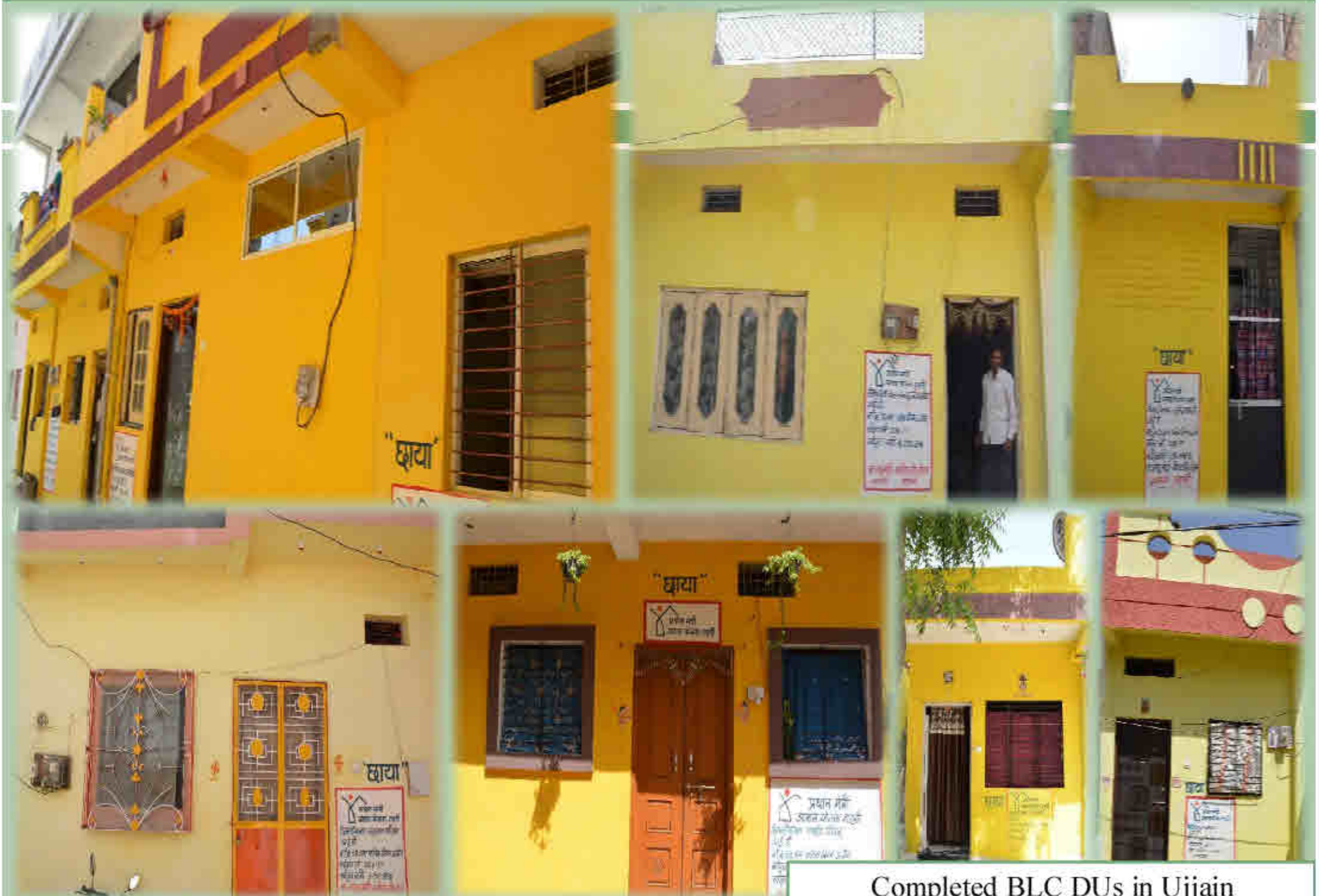

Completed BLC DUs in Ujjain

Progress of Approved Projects



Completed BLC DUs in Ujjain

Progress of Approved Projects



Completed BLC DUs in Chhindwara

Progress of Approved Projects



Completed BLC DUs in Chhindwara

Progress of Approved Projects



Completed BLC DUs in Jabalpur

Progress of Approved Projects



Completed BLC DUs in Sendhwa

Project Proposal Brief



Amount in Crore

53

Verticals	ISSR	AHP	BLC (New)	BLC (E)	Remarks
■ No. of Projects	-	1	10	-	-
■ No. of DUs	-	EWS: 684 (LIG: 480)	4,742	-	-
■ Project Cost	-	103.07	185.884	-	-
■ Central Share	-	10.26	71.130	-	-
■ State Share	-	10.26	47.420	-	-
■ ULB Share	-	14.05	3.410	-	-
■ Beneficiary Share	-	13.27	63.924	-	-
■ Cross Subsidy	-	55.23	-	-	-

Verticals (Rs. Lakhs)	Per Unit Cost	Central Share	State Share	ULB Share	Beneficiary Share	Amount in Lakh	Completion Time
■ ISSR	-	-	-	-	-	-	18/24 months from the date of work commencement
■ AHP	6.99	1.50	1.50 (For Slum Dwellers)	1.21 (For Infrastructure)	Slum 1.94		
■ BLC (N/E)	3.92	1.50	1.00	0.071 (For Infrastructure)	1.35		

Under AHP, cost of EWS unit is being cross subsidized by sale of LIG/MIG/Commercial Units

Detailed Project Reports (DPRs) under AHP Vertical of 1 ULBs

(Rs. In Crores)

Number of City	No. of Total Dwelling Unit (Including LIG/MIG)	No. of EWS Dwelling Unit	Project Cost	Central Share	State Share	ULB Share	EWS Beneficiary Share	PPP / LIG / MIG / HIG / Commercial
1	1,164	684	103.07	10.26	10.26	14.05	13.27	55.23

Detailed Project Report – Details of Proposed Dwelling Unit (AHP) & Funding Pattern



55

(Rs. In Crores)

Details of Proposed Dwelling Unit (AHP)

S. No.	Name of City	No. of Dwelling Units				
		Commercial Space (In M2)	MIG	LIG	EWS	Total
1	Gwalior (SADA)	768.24	-	480	684	1,164

Funding Pattern

S. No.	Name of City	No. of EWS DUs			Project Cost	Central Share	State Share	ULB Share	EWS Beneficiary Share	PPP / LIG / MIG / HIG / Commercial	Per DU EWS Share (In Lakh)
		Slum	Non-Slum	Total							
1	Gwalior SADA	684	-	684	103.07	10.26	10.26	14.05	13.27	55.23	1.94

Detailed Project Reports (DPRs) under BLC Vertical of 164 ULBs

(Rs. In Crores)

Number of City	No. of EWS Dwelling Unit	Project Cost	Central Share	State Share	ULB Share	EWS Beneficiary Share
10	4,742	185.884	71.130	47.420	3.410	63.924

Detailed Project Report –Details of Proposed Dwelling Unit (BLC) & Funding Pattern



57

(Rs. In Crores)

S. No.	Name of City	No. of EWS DUs	Project Cost	Central Share	State Share	ULB Share	EWS Beneficiary Share	Per DU EWS Share
								(In Lakh)
1	Nasrullaganj	968	38.658	14.520	9.680	1.406	13.052	1.35
2	Sarangpur	646	25.918	9.690	6.460	1.058	8.710	1.35
3	Kanad	235	9.048	3.525	2.350	-	3.173	1.35
4	Maksi	250	9.625	3.750	2.500	-	3.375	1.35
5	Berasia	309	11.891	4.635	3.090	-	4.166	1.35
6	Soyatkalan	675	26.934	10.125	6.750	0.946	9.113	1.35
7	Bareli	468	18.010	7.020	4.680	-	6.310	1.35
8	Namli	632	24.332	9.480	6.320	-	8.532	1.35
9	Barwaha	268	10.264	4.020	2.680	-	3.564	1.33
10	Begamganj	291	11.204	4.365	2.910	-	3.929	1.35
Total:		4,742	185.884	71.130	47.420	3.410	63.924	-

HUDCO Site Scrutiny – Nasrullaganj

58



Housing For All Plan of Action (HFAPoA) of 114 ULBs

Number of City	Total Population <i>(As per Census 2011)</i>	Total Households <i>(As per Census 2011)</i>	Total Slum Population <i>(As per Census 2011)</i>	Total Slum Households <i>(As per Census 2011)</i>	% of Slum Households <i>(As per Census 2011)</i>	Housing Need as per HFAPoA			
						Slum	Non-Slum	Total	% of Household
114	23,74,842	4,58,763	7,43,586	1,43,883	31.36%	37,895	73,265	1,11,160	24.23%

HFAPoA: Demand Survey

S. No.	Name of City	Total Population (As per Census 2011)	Total Households (As per Census 2011)	Total Slum Population (As per Census 2011)	Total Slum Households (As per Census 2011)	% of Slum Households (As per Census 2011)	Housing Need as per HFAPoA			
							Slum	Non-Slum	Total	% of Household
1	Amla	30,215	6,612	5,129	1,178	17.82%	301	926	1,227	18.56%
2	Athner	11,915	2,635	3,889	871	33.06%	191	260	451	17.12%
3	Berasia	30,951	6,257	1,827	392	6.26%	280	2,094	2,374	37.94%
4	Timarni	22,359	4,420	7,420	1,441	32.60%	403	283	686	15.52%
5	Bankhedi	13,667	2,922	-	-	0.00%	119	538	657	22.48%
6	Badi	19,603	3,779	5,130	1,016	26.89%	269	598	867	22.94%
7	Sanchi	8,401	1,605	1,307	241	15.02%	245	206	451	28.10%
8	Udaipura	18,236	3,481	12,864	2,427	69.72%	161	597	758	21.78%
9	Jirapur	21,724	4,305	9,921	2,005	46.57%	1,130	317	1,447	33.61%
10	Khilchipur	18,928	3,590	10,183	1,904	53.04%	478	152	630	17.55%
11	Sehore	1,09,118	20,314	62,891	11,746	57.82%	2,121	1,523	3,644	17.94%
12	Ashoknagar	81,828	15,806	24,942	4,886	30.91%	1,776	2,078	3,854	24.38%
13	Shadora	7,053	1,526	-	-	0.00%	117	699	816	53.47%
14	Daboh	18,097	3,273	1,257	234	7.15%	45	524	569	17.38%
15	Gohad	58,939	10,161	10,751	1,934	19.03%	161	1,228	1,389	13.67%
16	Gormi	20,841	3,090	5,075	719	23.27%	86	341	427	13.82%
17	Lahar	35,674	5,970	11,043	1,812	30.35%	600	710	1,310	21.94%

HFAPoA: Demand Survey

S. No.	Name of City	Total Population (As per Census 2011)	Total Households (As per Census 2011)	Total Slum Population (As per Census 2011)	Total Slum Households (As per Census 2011)	% of Slum Households (As per Census 2011)	Housing Need as per HFAPoA			
							Slum	Non-Slum	Total	% of Household
18	Mehgaon	21,335	3,608	-	-	0.00%	124	427	551	15.27%
19	Mihona	16,935	2,763	9,588	1,563	56.57%	445	300	745	26.96%
20	Ambah	47,177	7,683	10,578	1,715	22.32%	106	791	897	11.68%
21	Bamor-Morena	32,838	5,310	4,280	683	12.86%	253	614	867	16.33%
22	Joura	42,153	6,716	4,040	656	9.77%	67	688	755	11.24%
23	Kailaras	25,920	4,394	-	-	0.00%	137	460	597	13.59%
24	Porsa	39,669	6,792	8,240	1,291	19.01%	187	897	1,084	15.96%
25	Sabalgarh	40,333	7,091	27,713	4,866	68.62%	323	820	1,143	16.12%
26	Vijaypur	16,964	3,216	2,685	535	16.64%	74	472	546	16.98%
27	Badarwas	13,571	2,793	-	-	0.00%	188	744	932	33.37%
28	Beraidh	20,271	4,051	-	-	0.00%	239	471	710	17.53%
29	Karera	28,705	5,388	1,408	284	5.27%	152	746	898	16.67%
30	Jobat	11,976	2,206	-	-	0.00%	81	256	337	15.28%
31	Rajpur	20,947	3,894	8,094	1,550	39.80%	347	241	588	15.10%
32	Nepanagar	29,682	6,319	16,173	3,291	52.08%	456	783	1,239	19.61%
33	Dahi	8,509	1,647	2,041	422	25.62%	-	923	923	56.04%
34	Mandu (Mandav)	10,657	1,855	1,751	324	17.47%	130	330	460	24.80%

HFAPoA: Demand Survey

S. No.	Name of City	Total Population (As per Census 2011)	Total Households (As per Census 2011)	Total Slum Population (As per Census 2011)	Total Slum Households (As per Census 2011)	% of Slum Households (As per Census 2011)	Housing Need as per HFAPoA			
							Slum	Non-Slum	Total	% of Household
35	Hatod	10,425	1,836	3,172	610	33.22%	-	661	661	36.00%
36	Rau	36,055	7,502	6,024	1,210	16.13%	275	616	891	11.88%
37	Sanwer	16,150	2,798	6,217	1,062	37.96%	-	696	696	24.87%
38	Petlawad	15,174	3,117	3,460	742	23.80%	715	-	715	22.94%
39	Chhanera Harsud	22,052	4,197	-	-	0.00%	156	542	698	16.63%
40	Bhikangaon	16,217	3,083	4,996	901	29.22%	547	497	1,044	33.86%
41	Karahi	10,035	2,007	-	-	0.00%	-	557	557	27.75%
42	Mandleswar	24,411	4,932	2,190	451	9.14%	151	1,296	1,447	29.34%
43	Sanawad	38,740	7,454	27,774	5,439	72.97%	831	299	1,130	15.16%
44	Baihar	16,650	3,693	-	-	0.00%	880	918	1,798	48.69%
45	Bicchua	6,678	1,336	-	-	0.00%	65	746	811	60.70%
46	Damua	24,663	5,348	-	-	0.00%	1,086	-	1,086	20.31%
47	Dongarparasia	42,786	9,099	17,401	3,584	39.39%	999	-	999	10.98%
48	Sausar	27,459	6,195	10,461	2,250	36.32%	413	637	1,050	16.95%
49	Shahpura- Dindori	10,995	2,503	4,331	899	35.92%	706	-	706	28.21%
50	Katangi (Jabalpur)	19,040	3,888	9,485	2,087	53.68%	397	1,053	1,450	37.29%
51	Majholi (Jabalpur)	13,210	2,960	1,363	322	10.88%	116	487	603	20.37%

HFAPoA: Demand Survey

S. No.	Name of City	Total Population (As per Census 2011)	Total Households (As per Census 2011)	Total Slum Population (As per Census 2011)	Total Slum Households (As per Census 2011)	% of Slum Households (As per Census 2011)	Housing Need as per HFAPoA			
							Slum	Non-Slum	Total	% of Household
52	Panagar	27,932	5,852	24,703	5,192	88.72%	312	1,412	1,724	29.46%
53	Patan	14,624	2,939	3,630	733	24.94%	152	477	629	21.40%
54	Shahpura (Jabalpur)	13,601	2,862	4,331	899	31.41%	796	-	796	27.81%
55	Barhi	13,946	2,865	-	-	0.00%	264	531	795	27.75%
56	Vijay- Raghavgarh	8,371	1,792	1,466	310	17.30%	79	354	433	24.16%
57	Niwas	8,248	1,933	6,730	1,597	82.62%	-	623	623	32.23%
58	Gotegaon	28,074	6,214	4,738	1,086	17.48%	1,389	-	1,389	22.35%
59	Saikheda	9,602	2,132	-	-	0.00%	1,104	-	1,104	51.78%
60	Salichauka	13,224	2,644	-	-	0.00%	1,022	-	1,022	38.65%
61	Jaithari	8,396	1,834	3,873	850	46.35%	55	593	648	35.33%
62	Pasan	28,447	5,818	10,965	2,188	37.61%	504	995	1,499	25.76%
63	Baikunthpur	10,282	1,876	-	-	0.00%	225	414	639	34.06%
64	Gurh	14,608	2,833	10,034	1,997	70.49%	220	692	912	32.19%
65	Naigarhi	10,404	1,818	3,512	627	34.49%	252	860	1,112	61.17%
66	Semaria	13,446	2,441	7,758	1,417	58.05%	203	114	317	12.99%
67	Jaitwara	9,685	1,867	4,500	848	45.42%	61	318	379	20.30%

HFAPoA: Demand Survey

S. No.	Name of City	Total Population (As per Census 2011)	Total Households (As per Census 2011)	Total Slum Population (As per Census 2011)	Total Slum Households (As per Census 2011)	% of Slum Households (As per Census 2011)	Housing Need as per HFAPoA			
							Slum	Non-Slum	Total	% of Household
68	Kotar	7,520	1,380	1,329	262	18.99%	240	320	560	40.58%
69	Unchehara	18,442	3,738	4,203	910	24.34%	231	1,200	1,431	38.28%
70	Burhar	19,289	4,006	-	-	0.00%	339	579	918	22.92%
71	Rampur-Naikin	11,936	2,341	1,731	360	15.38%	194	993	1,187	50.70%
72	Chandia	15,891	3,255	2,228	444	13.64%	650	1,162	1,812	55.67%
73	Nowrozabad	21,883	4,733	5,046	1,109	23.43%	1,162	-	1,162	24.55%
74	Badamalhera	18,335	3,497	7,324	1,431	40.92%	122	467	589	16.84%
75	Buxwaha	10,216	2,032	2,207	410	20.18%	101	361	462	22.74%
76	Garhi-Malhera	13,625	2,388	-	-	0.00%	-	306	306	12.81%
77	Ghuwara	13,301	2,816	-	-	0.00%	199	541	740	26.28%
78	Harpalpur	18,529	3,352	5,360	970	28.94%	96	541	637	19.00%
79	Satai	10,592	1,776	-	-	0.00%	-	1,043	1,043	58.73%
80	Devendra-Nagar	12,785	2,409	7,488	1,428	59.28%	108	678	786	32.63%
81	Deori	25,632	5,255	8,260	1,692	32.20%	81	560	641	12.20%
82	Makronia Buzurg	23,861	4,928	-	-	0.00%	317	2,283	2,600	52.76%
83	Badagaon - Tikamgarh	9,282	1,684	3,874	695	41.27%	103	316	419	24.88%

HFAPoA: Demand Survey

S. No.	Name of City	Total Population (As per Census 2011)	Total Households (As per Census 2011)	Total Slum Population (As per Census 2011)	Total Slum Households (As per Census 2011)	% of Slum Households (As per Census 2011)	Housing Need as per HFAPoA			
							Slum	Non-Slum	Total	% of Household
84	Baldeogarh	9,079	1,701	2,864	539	31.69%	93	766	859	50.50%
85	JeronKhalsa	9,426	1,768	3,080	578	32.69%	55	196	251	14.20%
86	Niwari	23,724	4,579	16,361	3,199	69.86%	130	861	991	21.64%
87	Orchha	11,511	2,409	3,747	798	33.13%	151	247	398	16.52%
88	TaricharKalan	7,674	1,366	2,748	534	39.09%	162	570	732	53.59%
89	Barod (Agar)	13,834	2,498	3,608	660	26.42%	264	323	587	23.50%
90	Hatpipliya	17,419	3,357	3,356	672	20.02%	132	484	616	18.35%
91	Karnawad	11,266	2,062	2,476	463	22.45%	171	447	618	29.97%
92	Pipalrawan	9,652	1,655	5,234	901	54.44%	255	390	645	38.97%
93	Shamgarh	24,637	4,965	-	-	0.00%	-	1,200	1,200	24.17%
94	Nayagaon	6,699	1,512	-	-	0.00%	-	595	595	39.35%
95	Badawda (Ratlam)	8,700	1,634	6,352	1,191	72.89%	296	452	748	45.78%
96	Dhamnood (Ratlam)	8,341	1,634	4,666	957	58.57%	247	324	571	34.94%
97	Namli	9,774	1,912	2,347	474	24.79%	339	565	904	47.28%
98	Sailana	11,989	2,097	5,679	1,027	48.97%	-	525	525	25.04%
99	Tal	14,913	2,782	12,517	2,333	83.86%	479	199	678	24.37%

HFAPoA: Demand Survey

S. No.	Name of City	Total Population (As per Census 2011)	Total Households (As per Census 2011)	Total Slum Population (As per Census 2011)	Total Slum Households (As per Census 2011)	% of Slum Households (As per Census 2011)	Housing Need as per HFAPoA			
							Slum	Non-Slum	Total	% of Household
100	Paankhedi (Kalapipal)	11,723	2,631	-	-	0.00%	281	376	657	24.97%
101	Polaykalan	12,268	2,243	6,791	1,261	56.22%	286	394	680	30.32%
102	Makdon	11,678	2,388	6,132	1,287	53.89%	541	183	724	30.32%
103	Thandla	15,756	3,005	10,071	1,981	65.92%	109	529	638	21.23%
104	Barwaha	26,459	5,133	5,360	1,080	21.04%	287	517	804	15.66%
105	Bhainsdehi	11,961	2,528	3,504	702	27.77%	126	652	778	30.78%
106	Itarsi	99,330	20,638	39,688	8,197	39.72%	1,474	3,516	4,990	24.18%
107	Baraily	31,579	6,125	17,711	3,420	55.84%	292	1,052	1,344	21.94%
108	Khujner	10,785	2,052	6,161	1,159	56.48%	720	268	988	48.15%
109	Phuphkalan	12,657	1,970	532	88	4.47%	-	151	151	7.66%
110	Newramnagar	22,505	4,501	-	-	0.00%	-	2,564	2,564	56.97%
111	Pali	22,324	4,646	10,709	2,279	49.05%	1,047	-	1,047	22.54%
112	Akodia	11,652	2,247	-	-	0.00%	77	321	398	17.71%
113	Shujalpur	51,225	9,833	39,726	7,600	77.29%	-	3,211	3,211	32.66%
114	Mahidpur	34,362	6,162	19,782	3,505	56.88%	171	612	783	12.71%
Total		23,74,842	4,58,763	7,43,586	1,43,883	31.36%	37,895	73,265	1,11,160	24.23%

HFAPOA: Proposed Intervention for Mission Period

S. No.	Name of City	No. of Beneficiaries				Total
		Redevelopment Through Private Participation	Credit Linked Subsidy	Affordable Housing in Partnership	Beneficiary Led Housing	
1	Amla	-	8	-	1,219	1,227
2	Athner	-	4	-	447	451
3	Berasia	-	168	-	2,206	2,374
4	Timarni	-	-	-	686	686
5	Bankhedī	-	2	-	655	657
6	Badi	-	5	-	862	867
7	Sanchi	-	-	-	451	451
8	Udaipura	-	5	-	753	758
9	Jirapur	-	-	-	1,447	1,447
10	Khilchipur	-	-	-	630	630
11	Sehore	-	15	152	3,477	3,644
12	Ashoknagar	-	-	-	3,854	3,854
13	Shadora	-	-	-	816	816
14	Daboh	-	3	-	566	569
15	Gohad	-	27	-	1,362	1,389
16	Gormi	-	3	-	424	427
17	Lahar	-	262	-	1,048	1,310

HFAPoA: Proposed Intervention for Mission Period

S. No.	Name of City	No. of Beneficiaries				Total
		Redevelopment Through Private Participation	Credit Linked Subsidy	Affordable Housing in Partnership	Beneficiary Led Housing	
18	Mehgaon	-	11	-	540	551
19	Mihona	-	150	-	595	745
20	Ambah	-	4	-	893	897
21	Bamor-Morena	-	7	-	860	867
22	Joura	-	6	-	749	755
23	Kailaras	-	8	-	589	597
24	Porsa	-	8	-	1,076	1,084
25	Sabalgarh	-	14	-	1,129	1,143
26	Vijaypur	-	4	-	542	546
27	Badarwas	-	2	-	930	932
28	Beraidh	-	-	-	710	710
29	Karera	-	6	-	892	898
30	Jobat	-	5	-	332	337
31	Rajpur	-	-	-	588	588
32	Nepanagar	-	-	-	1,239	1,239
33	Dahi	-	-	-	923	923
34	Mandu(Mandav)	-	-	-	460	460

HFAPOA: Proposed Intervention for Mission Period

S. No.	Name of City	No. of Beneficiaries				Total
		Redevelopment Through Private Participation	Credit Linked Subsidy	Affordable Housing in Partnership	Beneficiary Led Housing	
35	Hatod	-	-	-	661	661
36	Rau	-	8	-	883	891
37	Sanwer	-	-	-	696	696
38	Petlawad	-	-	-	715	715
39	Chhanera Harsud	-	-	-	698	698
40	Bhikangaon	-	4	-	1,040	1,044
41	Karahi	-	4	-	553	557
42	Mandleswar	-	-	-	1,447	1,447
43	Sanawad	-	-	-	1,130	1,130
44	Baihar	-	-	-	1,798	1,798
45	Bicchua	-	-	-	811	811
46	Damua	-	-	-	1,086	1,086
47	Dongarparasia	-	-	-	999	999
48	Sausar	-	106	-	944	1,050
49	Shahpura-Dindori	-	-	-	706	706
50	Katangi (Jabalpur)	-	-	-	1,450	1,450
51	Majholi (Jabalpur)	-	3	-	600	603

HFAPoA: Proposed Intervention for Mission Period

S. No.	Name of City	No. of Beneficiaries				Total
		Redevelopment Through Private Participation	Credit Linked Subsidy	Affordable Housing in Partnership	Beneficiary Led Housing	
52	Panagar	-	-	-	1,724	1,724
53	Patan	-	2	-	627	629
54	Shahpura (Jabalpur)	-	-	-	796	796
55	Barhi	-	3	-	792	795
56	Vijayraghavgarh	-	2	-	431	433
57	Niwas	-	-	-	623	623
58	Gotegaon	-	-	-	1,389	1,389
59	Saikheda	-	-	-	1,104	1,104
60	Salichauka	-	-	-	1,022	1,022
61	Jaithari	-	3	-	645	648
62	Pasan	-	5	-	1,494	1,499
63	Baikunthpur	-	3	-	636	639
64	Gurh	-	-	-	912	912
65	Naigarhi	-	-	-	1,112	1,112
66	Semaria	-	-	-	317	317
67	Jaitwara	-	3	-	376	379

HFAPOA: Proposed Intervention for Mission Period

S. No.	Name of City	No. of Beneficiaries				Total
		Redevelopment Through Private Participation	Credit Linked Subsidy	Affordable Housing in Partnership	Beneficiary Led Housing	
68	Kotar	-	-	-	560	560
69	Unchehara	-	-	-	1,431	1,431
70	Burhar	-	6	-	912	918
71	Rampur-Naikin	-	2	-	1,185	1,187
72	Chandia	-	-	-	1,812	1,812
73	Nowrozabad	-	-	-	1,162	1,162
74	Badamalhera	-	-	-	589	589
75	Buxwaha	-	-	-	462	462
76	Garhi-Malhera	-	-	-	306	306
77	Ghuwara	-	5	-	735	740
78	Harpalpur	-	4	-	633	637
79	Satai	-	-	-	1,043	1,043
80	Devendranagar	-	3	-	783	786
81	Deori	-	2	-	639	641
82	Makronia Buzurg	-	-	-	2,600	2,600
83	Badagaon-Tikamgarh	-	2	-	417	419

HFAPOA: Proposed Intervention for Mission Period

S. No.	Name of City	No. of Beneficiaries				Total
		Redevelopment Through Private Participation	Credit Linked Subsidy	Affordable Housing in Partnership	Beneficiary Led Housing	
84	Baldeogarh	-	-	-	859	859
85	JeronKhalsa	-	2	-	249	251
86	Niwari	-	7	-	984	991
87	Orchha	-	4	-	394	398
88	TaricharKalan	-	3	-	729	732
89	Barod (Agar)	-	-	-	587	587
90	Hatpipliya	-	5	-	611	616
91	Karnawad	-	-	-	618	618
92	Pipalrawan	-	-	-	645	645
93	Shamgarh	-	198	-	1,002	1,200
94	Nayagaon	-	-	-	595	595
95	Badawda (Ratlam)	-	-	-	748	748
96	Dhamnodb (Ratlam)	-	-	-	571	571
97	Namli	-	-	-	904	904
98	Sailana	-	-	-	525	525
99	Tal	-	-	-	678	678

HFAPoA: Proposed Intervention for Mission Period

S. No.	Name of City	No. of Beneficiaries				Total
		Redevelopment Through Private Participation	Credit Linked Subsidy	Affordable Housing in Partnership	Beneficiary Led Housing	
100	Paankhedi (Kalapipal)	-	-	-	657	657
101	Polaykalan	-	-	-	680	680
102	Makdon	-	-	-	724	724
103	Thandla	-	3	-	635	638
104	Barwaha	-	-	-	804	804
105	Bhainsdehi	-	6	-	772	778
106	Itarsi	-	98	3,418	1,474	4,990
107	Baraily	-	7	-	1,337	1,344
108	Khujner	-	37	-	951	988
109	Phuphkalan	-	3	-	148	151
110	Newramnagar	-	56	-	2,508	2,564
111	Pali	-	-	-	1,047	1,047
112	Akodia	-	5	-	393	398
113	Shujalpur	-	-	-	3,211	3,211
114	Mahidpur	-	4	-	779	783
Total:		-	1,335	3,570	1,06,255	1,11,160

HFAPOA: Funding Pattern for Mission Period

S. No.	Name of City	Redevelopment Through Private Participation	Credit Linked Subsidy	Affordable Housing in Partnership			Beneficiary Led Housing			Grand Total		
		GoI Share <i>(Rs. 1.00 Lakh per DU)</i>	GoI Share <i>(6.50% interest Subsidy)</i>	GoI Share <i>(Rs. 1.50 Lakh per DU)</i>	State Share <i>(Rs. 1.50 Lakh per DU for Shum Dwellers)</i>	Total Amount	GoI Share <i>(Rs. 1.50 Lakh per DU)</i>	State Share <i>(Rs. 1.00 Lakh per DU)</i>	Total Amount	GoI Share	State Share	Total Amount
1	Amla	-	0.12	-	-	-	18.29	12.19	30.48	18.41	12.19	30.60
2	Athner	-	0.06	-	-	-	6.71	4.47	11.18	6.77	4.47	11.24
3	Berasia	-	2.52	-	-	-	33.09	22.06	55.15	35.61	22.06	57.67
4	Timarni	-	-	-	-	-	10.29	6.86	17.15	10.29	6.86	17.15
5	Bankhedi	-	0.03	-	-	-	9.83	6.55	16.38	9.86	6.55	16.41
6	Badi	-	0.08	-	-	-	12.93	8.62	21.55	13.01	8.62	21.63
7	Sanchi	-	-	-	-	-	6.77	4.51	11.28	6.77	4.51	11.28
8	Udaipura	-	0.08	-	-	-	11.30	7.53	18.83	11.37	7.53	18.90
9	Jirapur	-	-	-	-	-	21.71	14.47	36.18	21.71	14.47	36.18
10	Khilchipur	-	-	-	-	-	9.45	6.30	15.75	9.45	6.30	15.75
11	Sehore	-	0.23	2.28	2.28	4.56	52.16	34.77	86.93	54.66	37.05	91.71
12	Ashoknagar	-	-	-	-	-	57.81	38.54	96.35	57.81	38.54	96.35
13	Shadora	-	-	-	-	-	12.24	8.16	20.40	12.24	8.16	20.40
14	Daboh	-	0.05	-	-	-	8.49	5.66	14.15	8.54	5.66	14.20
15	Gohad	-	0.41	-	-	-	20.43	13.62	34.05	20.84	13.62	34.46
16	Gormi	-	0.05	-	-	-	6.36	4.24	10.60	6.41	4.24	10.65
17	Lahar	-	3.93	-	-	-	15.72	10.48	26.20	19.65	10.48	30.13

HFA PoA: Funding Pattern for Mission Period

S. No.	Name of City	Redevelopment Through Private Participation	Credit Linked Subsidy	Affordable Housing in Partnership			Beneficiary Led Housing			Grand Total		
		GoI Share <i>(Rs. 1.00 Lakh per DU)</i>	GoI Share <i>(6.50% interest Subsidy)</i>	GoI Share <i>(Rs. 1.50 Lakh per DU)</i>	State Share <i>(Rs. 1.50 Lakh per DU for Shm Dwellers)</i>	Total Amount	GoI Share <i>(Rs. 1.50 Lakh per DU)</i>	State Share <i>(Rs. 1.00 Lakh per DU)</i>	Total Amount	GoI Share	State Share	Total Amount
18	Mehgaon	-	0.17	-	-	-	8.10	5.40	13.50	8.27	5.40	13.67
19	Mihona	-	2.25	-	-	-	8.93	5.95	14.88	11.18	5.95	17.13
20	Ambah	-	0.06	-	-	-	13.40	8.93	22.33	13.46	8.93	22.39
21	Bamor-Morena	-	0.11	-	-	-	12.90	8.60	21.50	13.01	8.60	21.61
22	Joura	-	0.09	-	-	-	11.24	7.49	18.73	11.33	7.49	18.82
23	Kailaras	-	0.12	-	-	-	8.84	5.89	14.73	8.96	5.89	14.85
24	Porsa	-	0.12	-	-	-	16.14	10.76	26.90	16.26	10.76	27.02
25	Sabargarh	-	0.21	-	-	-	16.94	11.29	28.23	17.15	11.29	28.44
26	Vijaypur	-	0.06	-	-	-	8.13	5.42	13.55	8.19	5.42	13.61
27	Badarwas	-	0.03	-	-	-	13.95	9.30	23.25	13.98	9.30	23.28
28	Beraidh	-	-	-	-	-	10.65	7.10	17.75	10.65	7.10	17.75
29	Karera	-	0.09	-	-	-	13.38	8.92	22.30	13.47	8.92	22.39
30	Jobat	-	0.08	-	-	-	4.98	3.32	8.30	5.06	3.32	8.38
31	Rajpur	-	-	-	-	-	8.82	5.88	14.70	8.82	5.88	14.70
32	Nepanagar	-	-	-	-	-	18.59	12.39	30.98	18.59	12.39	30.98
33	Dahi	-	-	-	-	-	13.85	9.23	23.08	13.85	9.23	23.08
34	Mandu (Mandav)	-	-	-	-	-	6.90	4.60	11.50	6.90	4.60	11.50

HFAPoA: Funding Pattern for Mission Period

S. No.	Name of City	Redevelopment Through Private Participation	Credit Linked Subsidy	Affordable Housing in Partnership			Beneficiary Led Housing			Grand Total		
		GoI Share <i>(Rs. 1.00 Lakh per DU)</i>	GoI Share <i>(6.50% interest Subsidy)</i>	GoI Share <i>(Rs. 1.50 Lakh per DU)</i>	State Share <i>(Rs. 1.50 Lakh per DU for Shm Dwellers)</i>	Total Amount	GoI Share <i>(Rs. 1.50 Lakh per DU)</i>	State Share <i>(Rs. 1.00 Lakh per DU)</i>	Total Amount	GoI Share	State Share	Total Amount
35	Hatod	-	-	-	-	-	9.92	6.61	16.53	9.92	6.61	16.53
36	Rau	-	0.12	-	-	-	13.25	8.83	22.08	13.37	8.83	22.20
37	Sanwer	-	-	-	-	-	10.44	6.96	17.40	10.44	6.96	17.40
38	Petlawad	-	-	-	-	-	10.73	7.15	17.88	10.73	7.15	17.88
39	Chhanera Harsud	-	-	-	-	-	10.47	6.98	17.45	10.47	6.98	17.45
40	Bhikangaon	-	0.06	-	-	-	15.60	10.40	26.00	15.66	10.40	26.06
41	Karahi	-	0.06	-	-	-	8.30	5.53	13.83	8.36	5.53	13.89
42	Mandleswar	-	-	-	-	-	21.71	14.47	36.18	21.71	14.47	36.18
43	Sanawad	-	-	-	-	-	16.95	11.30	28.25	16.95	11.30	28.25
44	Baihar	-	-	-	-	-	26.97	17.98	44.95	26.97	17.98	44.95
45	Bicchua	-	-	-	-	-	12.17	8.11	20.28	12.17	8.11	20.28
46	Damua	-	-	-	-	-	16.29	10.86	27.15	16.29	10.86	27.15
47	Dongar-Parasia	-	-	-	-	-	14.99	9.99	24.98	14.99	9.99	24.98
48	Sausar	-	1.59	-	-	-	14.16	9.44	23.60	15.75	9.44	25.19
49	Shahpura-Dindori	-	-	-	-	-	10.59	7.06	17.65	10.59	7.06	17.65
50	Katangi (Jabalpur)	-	-	-	-	-	21.75	14.50	36.25	21.75	14.50	36.25

HFAPoA: Funding Pattern for Mission Period

S. No.	Name of City	Redevelopment Through Private Participation	Credit Linked Subsidy	Affordable Housing in Partnership			Beneficiary Led Housing			Grand Total		
		GoI Share <i>(Rs. 1.00 Lakh per DU)</i>	GoI Share <i>(6.50% interest Subsidy)</i>	GoI Share <i>(Rs. 1.50 Lakh per DU)</i>	State Share <i>(Rs. 1.50 Lakh per DU for Shum Dwellers)</i>	Total Amount	GoI Share <i>(Rs. 1.50 Lakh per DU)</i>	State Share <i>(Rs. 1.00 Lakh per DU)</i>	Total Amount	GoI Share	State Share	Total Amount
51	Majholi (Jabalpur)	-	0.05	-	-	-	9.00	6.00	15.00	9.05	6.00	15.05
52	Panagar	-	-	-	-	-	25.86	17.24	43.10	25.86	17.24	43.10
53	Patan	-	0.03	-	-	-	9.41	6.27	15.68	9.44	6.27	15.71
54	Shahpura (Jabalpur)	-	-	-	-	-	11.94	7.96	19.90	11.94	7.96	19.90
55	Barhi	-	0.05	-	-	-	11.88	7.92	19.80	11.93	7.92	19.85
56	Vijay-Raghavgarh	-	0.03	-	-	-	6.47	4.31	10.78	6.50	4.31	10.81
57	Niwas	-	-	-	-	-	9.35	6.23	15.58	9.35	6.23	15.58
58	Gotegaon	-	-	-	-	-	20.84	13.89	34.73	20.84	13.89	34.73
59	Saikheda	-	-	-	-	-	16.56	11.04	27.60	16.56	11.04	27.60
60	Salichauka	-	-	-	-	-	15.33	10.22	25.55	15.33	10.22	25.55
61	Jaithari	-	0.05	-	-	-	9.68	6.45	16.13	9.72	6.45	16.17
62	Pasan	-	0.08	-	-	-	22.41	14.94	37.35	22.49	14.94	37.43
63	Baikunthpur	-	0.05	-	-	-	9.54	6.36	15.90	9.59	6.36	15.95
64	Gurh	-	-	-	-	-	13.68	9.12	22.80	13.68	9.12	22.80
65	Naigarhi	-	-	-	-	-	16.68	11.12	27.80	16.68	11.12	27.80
66	Semaria	-	-	-	-	-	4.76	3.17	7.93	4.76	3.17	7.93
67	Jaitwara	-	0.05	-	-	-	5.64	3.76	9.40	5.69	3.76	9.45

HFAPoA: Funding Pattern for Mission Period

S. No.	Name of City	Redevelopment Through Private Participation	Credit Linked Subsidy	Affordable Housing in Partnership			Beneficiary Led Housing			Grand Total		
		GoI Share <i>(Rs. 1.00 Lakh per DU)</i>	GoI Share <i>(6.50% interest Subsidy)</i>	GoI Share <i>(Rs. 1.50 Lakh per DU)</i>	State Share <i>(Rs. 1.50 Lakh per DU for Shm Dwellers)</i>	Total Amount	GoI Share <i>(Rs. 1.50 Lakh per DU)</i>	State Share <i>(Rs. 1.00 Lakh per DU)</i>	Total Amount	GoI Share	State Share	Total Amount
68	Kotar	-	-	-	-	-	8.40	5.60	14.00	8.40	5.60	14.00
69	Unchehara	-	-	-	-	-	21.47	14.31	35.78	21.47	14.31	35.78
70	Burhar	-	0.09	-	-	-	13.68	9.12	22.80	13.77	9.12	22.89
71	Rampur-Naikin	-	0.03	-	-	-	17.78	11.85	29.63	17.81	11.85	29.66
72	Chandia	-	-	-	-	-	27.18	18.12	45.30	27.18	18.12	45.30
73	Nowrozabad	-	-	-	-	-	17.43	11.62	29.05	17.43	11.62	29.05
74	Badamalhera	-	-	-	-	-	8.84	5.89	14.73	8.84	5.89	14.73
75	Buxwaha	-	-	-	-	-	6.93	4.62	11.55	6.93	4.62	11.55
76	Garhimalhera	-	-	-	-	-	4.59	3.06	7.65	4.59	3.06	7.65
77	Ghuwara	-	0.08	-	-	-	11.03	7.35	18.38	11.10	7.35	18.45
78	Harpalpur	-	0.06	-	-	-	9.50	6.33	15.83	9.56	6.33	15.89
79	Satai	-	-	-	-	-	15.65	10.43	26.08	15.65	10.43	26.08
80	Devendra-Nagar	-	0.05	-	-	-	11.75	7.83	19.58	11.79	7.83	19.62
81	Deori	-	0.03	-	-	-	9.59	6.39	15.98	9.62	6.39	16.01
82	Makronia Buzurg	-	-	-	-	-	39.00	26.00	65.00	39.00	26.00	65.00
83	Badagaon-Tikamgarh	-	0.03	-	-	-	6.26	4.17	10.43	6.29	4.17	10.46

HFAPoA: Funding Pattern for Mission Period

S. No.	Name of City	Redevelopment Through Private Participation	Credit Linked Subsidy	Affordable Housing in Partnership			Beneficiary Led Housing			Grand Total		
		GoI Share <i>(Rs. 1.00 Lakh per DU)</i>	GoI Share <i>(6.50% interest Subsidy)</i>	GoI Share <i>(Rs. 1.50 Lakh per DU)</i>	State Share <i>(Rs. 1.50 Lakh per DU for Shm Dwellers)</i>	Total Amount	GoI Share <i>(Rs. 1.50 Lakh per DU)</i>	State Share <i>(Rs. 1.00 Lakh per DU)</i>	Total Amount	GoI Share	State Share	Total Amount
84	Baldeogarh	-	-	-	-	-	12.89	8.59	21.48	12.89	8.59	21.48
85	JeronKhalsa	-	0.03	-	-	-	3.74	2.49	6.23	3.77	2.49	6.26
86	Niwari	-	0.11	-	-	-	14.76	9.84	24.60	14.87	9.84	24.71
87	Orchha	-	0.06	-	-	-	5.91	3.94	9.85	5.97	3.94	9.91
88	Tarichar-Kalan	-	0.05	-	-	-	10.94	7.29	18.23	10.98	7.29	18.27
89	Barod (Agar)	-	-	-	-	-	8.81	5.87	14.68	8.81	5.87	14.68
90	Hatpipliya	-	0.08	-	-	-	9.17	6.11	15.28	9.24	6.11	15.35
91	Karnawad	-	-	-	-	-	9.27	6.18	15.45	9.27	6.18	15.45
92	Pipalrawan	-	-	-	-	-	9.68	6.45	16.13	9.68	6.45	16.13
93	Shamgarh	-	2.97	-	-	-	15.03	10.02	25.05	18.00	10.02	28.02
94	Nayagaon	-	-	-	-	-	8.93	5.95	14.88	8.93	5.95	14.88
95	Badawda (Ratlam)	-	-	-	-	-	11.22	7.48	18.70	11.22	7.48	18.70
96	Dhamnood (Ratlam)	-	-	-	-	-	8.57	5.71	14.28	8.57	5.71	14.28
97	Namli	-	-	-	-	-	13.56	9.04	22.60	13.56	9.04	22.60
98	Sailana	-	-	-	-	-	7.88	5.25	13.13	7.88	5.25	13.13
99	Taal	-	-	-	-	-	10.17	6.78	16.95	10.17	6.78	16.95

HFAPoA: Funding Pattern for Mission Period

S. No.	Name of City	Redevelopment Through Private Participation	Credit Linked Subsidy	Affordable Housing in Partnership			Beneficiary Led Housing			Grand Total		
		GoI Share (Rs. 1.00 Lakh per DU)	GoI Share (6.50% interest Subsidy)	GoI Share (Rs. 1.50 Lakh per DU)	State Share (Rs. 1.50 Lakh per DU for Shum Dwellers)	Total Amount	GoI Share (Rs. 1.50 Lakh per DU)	State Share (Rs. 1.00 Lakh per DU)	Total Amount	GoI Share	State Share	Total Amount
100	Paankhedi (Kalapipal)	-	-	-	-	-	9.86	6.57	16.43	9.86	6.57	16.43
101	Polaykalan	-	-	-	-	-	10.20	6.80	17.00	10.20	6.80	17.00
102	Makdon	-	-	-	-	-	10.86	7.24	18.10	10.86	7.24	18.10
103	Thandla	-	0.05	-	-	-	9.53	6.35	15.88	9.57	6.35	15.92
104	Barwaha	-	-	-	-	-	12.06	8.04	20.10	12.06	8.04	20.10
105	Bhainsdehi	-	0.09	-	-	-	11.58	7.72	19.30	11.67	7.72	19.39
106	Itarsi	-	1.47	51.27	-	51.27	22.11	14.74	36.85	74.85	14.74	89.59
107	Baraily	-	0.11	-	-	-	20.06	13.37	33.43	20.16	13.37	33.53
108	Khujner	-	0.56	-	-	-	14.27	9.51	23.78	14.82	9.51	24.33
109	Phuphkalan	-	0.05	-	-	-	2.22	1.48	3.70	2.27	1.48	3.75
110	New-Ramnagar	-	0.84	-	-	-	37.62	25.08	62.70	38.46	25.08	63.54
111	Pali	-	-	-	-	-	15.71	10.47	26.18	15.71	10.47	26.18
112	Akodia	-	0.08	-	-	-	5.90	3.93	9.83	5.97	3.93	9.90
113	Shujalpur	-	-	-	-	-	48.17	32.11	80.28	48.17	32.11	80.28
114	Mahidpur	-	0.06	-	-	-	11.69	7.79	19.48	11.75	7.79	19.54
Total:		-	20.03	53.55	2.28	55.83	1,593.83	1,062.55	2,656.38	1,667.40	1,064.83	2,732.23

Project Proposal Brief



81

Checklist	Status (Y/N)
▪Layout plan (as per NBC norms) Attached	Yes
▪SLAC/SLSMC approval/Minutes submitted	Yes
▪Land title status (encumbrance free)	Yes
▪Beneficiary list (BLC) submitted	Yes
▪No. of Beneficiaries with Aadhar ID	98%
▪No. of Beneficiaries with other Unique ID	2%
▪No. of Aadhar seeded Bank accounts	Under Process
▪Status of physical & social infrastructure	Wherever the projects are proposed either infrastructure is available or is proposed in the project.
▪Implementation plan/Completion period	18/24 Months from the work commencement date
▪Beneficiary consent sought	Yes



Thank You...

Progress of BSUP / IHSDP



83

BSUP & IHSDP

Name of Scheme	Approved DUs	As on March, 2016			As on Aug, 2017			26 th Mar, 2018		
		Completed DU	Allotted DUs	Occupied DU	Completed DU	Allotted DUs	Occupied DU	Completed DU	Allotted DUs	Occupied DU
BSUP	24726	22250	18949	15265	24726	24726	24202	24726	24726	24202
IHSDP	13412	11624	6808	3302	12025	10822	10179	12423	12888	11119
Total:	38138	33874	25757	18567	36751	35548	34381	37149	37614	35321

RAY

S. No.	Name of Scheme	Approved DUs	26 th Mar, 2018		
			Completed	Allotted	Occupied
1	RAY	8,123	3,299	1,767	1,338

RAY - Sagar



RAY - Bhopal



BSUP - Indore



IHSDP - Gwalior

